

Table of Content

Table of Content	1
Abstract	7
1. Introduction	8
1.1 Solar flares	9
1.2. CMEs and ICMEs	9
1.3 SEPs	11
1.4. SIRs/CIRs	12
1.5. ISEST project	13
2. Progress in Observations of CMEs/ICMEs	15
2.1 Introduction	15
2.2 CME Morphology, Geometry and Their Evolution	17
2.2.1 Basic morphology of CMEs	17
2.2.2 CME morphological evolution in the corona: self-similar expansion	20
2.2.3 CME geometric change in the corona: deflection and rotation	21
2.2.4 Geometry of ICMEs in the interplanetary space	23
2.2.5 Morphology of ICMEs in the interplanetary space	25
2.3 Kinematics of CMEs and ICMEs	26
2.4 Coronal Sources of Solar eruptions	29
2.5 Solar cycle variations of CMEs and ICMEs	32
2.5.1 Solar activity and eruption properties	33
2.5.2 Phenomena associated with energetic CMEs	34
2.5.2.1 Halo CMEs in solar cycle 24	34
2.5.2.2 Interplanetary CMEs in solar cycle 24	36
2.5.3 Stream Interaction Regions	36
2.5.4 Geoeffectiveness	37
2.5.5. Solar Cycle Variation of Large SEP events	38
2.5.6 Summary of Solar Cycle Variation	39
2.6 Summary	40
3. Progress in Theories of CMEs and ICMEs	43
3.1 Introduction	43
3.2 Mechanisms, processes and forces governing the CME take-off	44
3.3 CME propagation from corona through interplanetary space	45
3.4 Forward modeling of CMEs	46
3.5 In-situ fitting of ICMEs	47

3.6 CME-CME interactions	49
3.7 Summary of recent analytical and semi-empirical models	52
4. Progress in Numerical Modeling of CMEs/ICMEs	54
4.1 Modeling the background solar wind	54
4.2 Modeling CME Initiation and Propagation	58
4.2.1 Modeling CME Initialization	58
4.2.1.1 Cone model	59
4.2.1.2 Flux rope models	59
4.2.1.3 Spherical plasmoid / Magnetized plasma blob	62
4.2.1.4 Reconstructions of Coronal Magnetic Fields	63
4.2.1.5 Other CME models	64
4.2.2. Modeling the interaction between CMEs and solar wind structure (CIR, HCS)	65
4.3. Modeling CME-CME interactions	66
4.4. Conclusions and Future Prospects	67
5. Campaign Study of Sun-Earth Connection Events	69
5.1 Introduction	69
5.2 Understanding Problem Forecasts	70
5.3 Study of Stealth CMEs; Those without Clear Low Coronal Signatures	73
5.4 Discussion	77
6. Solar Energetic Particle (SEP) Events	78
6.1 Introduction	78
6.2 State of SEP Observations and Theory until 2014	78
6.2.1 SEP origin	80
6.2.2 SEP acceleration	80
6.2.3 SEP Transport	81
6.3. Progress in SEP observations during the VarSITI era (2015 - 2019)	82
6.3.1 SEP origin	82
6.3.2 SEP acceleration	85
6.3.3 SEP transport	87
6.3.4 SEP compositional results	90
6.4 Progress in SEP theory and modeling during the VarSITI era (2015 – 2019)	94
6.4.1 SEP acceleration	94
6.4.2 SEP transport	98
6.5 Conclusion	99
7. Stream Interaction Regions / Co-rotating Interaction Regions (SIRs/CIRs)	100
7.1 Introduction	100

7.2 Progress in observations	102
7.3 Progress in theory and simulations	107
7.4 Impact at Earth	110
7.5 Conclusions	111
8. Forecasting CMEs	112
8.1 Predicting CME Occurrence	112
8.2 Predicting CME Time of Arrival	116
8.3 Predicting the magnetic field of CMEs	118
9. Minimax24 project	122
9.1 The scientific outline	122
9.2 Non-flare Target alert description	123
9.3 Summary	124
10. Conclusion and Outlook	125
Abbreviations	128
Declarations	130
Availability of Data and Material	130
Competing interests	130
Funding	130
Authors' contributions	130
Authors' Information	130
Acknowledgement	131
References	131

Earth-affecting Solar Transients: A Review of Progresses in Solar Cycle 24

Jie Zhang¹

Corresponding author

Email: jzhang7@gmu.edu

Manuela Temmer²

Email: manuela.temmer@uni-graz.at

Nat Gopalswamy³

Email: natchimuthuk.gopalswamy-1@nasa.gov

Olga Malandraki⁴

Email: omaland@noa.gr

Nariaki V. Nitta⁵

Email: nitta@lmsal.com

Spiros Patsourakos⁶

Email: spatsour@uoi.gr

Fang Shen⁷

Email: fshen@spaceweather.ac.cn

Bojan Vršnak⁸

Email: bvrtnak@gmail.com

Yuming Wang⁹

Email: ymwang@ustc.edu.cn

David Webb¹⁰

Email: david.webb@bc.edu

Mihir I. Desai^{11,15}

Email: mihir.desai@swri.org

Karin Dissauer²

Email: karin.dissauer@uni-graz.at

Nina Dresing¹²

Email: dresing@physik.uni-kiel.de

Mateja Dumbović⁸

Email: mateja.dumbovic@geof.unizg.hr

Xueshang Feng⁷
Email: fengx@spaceweather.ac.cn

Stephan G. Heinemann²
Email: Stephan.heinemann@hmail.at

Monica Laurenza¹³
Email: monica.laurenza@inaf.it

Noé Lugaz¹⁴
Email: noe.lugaz@unh.edu

Bin Zhuang¹⁴
Email: Bin.Zhuang@unh.edu

¹ Department of Physics and Astronomy, George Mason University, 4400 University Dr., MSN 3F3, Fairfax, Virginia 22030, USA

² Institute of Physics, University of Graz, Graz, Austria

³ Goddard Space Flight Center, Greenbelt, Maryland, USA

⁴ National Observatory of Athens, Institute for Astronomy, Astrophysics, Space Applications and Remote Sensing, Penteli, Athens, Greece

⁵ Lockheed Martin Solar and Astrophysics Laboratory, Palo Alto, California, USA

⁶ Department of Physics, University of Ioannina, Ioannina, Greece

⁷ SIGMA Weather Group, State Key Laboratory of Space Weather, National Space Science Center, Chinese Academy of Sciences, Beijing, 100190, China

⁸ Hvar Observatory, Faculty of Geodesy, University of Zagreb, Kaciceva 26, HR-10000 Zagreb, Croatia

⁹ CAS Key Laboratory of Geospace Environment, Department of Geophysics and Planetary Sciences, University of Science and Technology of China, Hefei, Anhui 230026, P.R., China

¹⁰ ISR, Boston College, 140 Commonwealth Ave., Chestnut Hill, MA 02467, USA

¹¹ Southwest Research Institute, 6220 Culebra Road, San Antonio, TX 78023, USA

¹² Institute fuer Experimentelle und Angewandte Physik, University of Kiel, Germany

¹³INAF-Istituto di Astrofisica e Planetologia Spaziali, Via del Fosso del Cavaliere, 100, I-00133 Roma, Italy

¹⁴Space Science Center and Department of Physics, University of New Hampshire, Durham, New Hampshire, USA

¹⁵Department of Physics and Astronomy, University of Texas at San Antonio, San Antonio, Texas 78249, USA

Abstract

This review article summarizes the advancement in the studies of Earth-affecting solar transients in the last decade that encompasses most of solar cycle 24. It is a part of the effort of the International Study of Earth-affecting Solar Transients (ISEST) project, sponsored by the SCOSTEP/VarSITI program (2014-2018). The Sun-Earth is an integrated physical system in which the space environment of the Earth sustains continuous influence from mass, magnetic field and radiation energy output of the Sun in varying time scales from minutes to millennium. This article addresses short time-scale events, from minutes to days that directly cause transient disturbances in the Earth's space environment and generate intense adverse effects on advanced technological systems of human society. Such transient events largely fall into the following four types: (1) solar flares, (2) coronal mass ejections (CMEs) including their interplanetary counterparts ICMEs, (3) solar energetic particle (SEP) events, and (4) stream interaction regions (SIRs) including corotating interaction regions (CIRs). In the last decade, the unprecedented multi-viewpoint observations of the Sun from space, enabled by STEREO Ahead/Behind spacecraft in combination with a suite of observatories along the Sun-Earth lines, have provided much more accurate and global measurements of the size, speed, propagation direction and morphology of CMEs in both 3-D and over a large volume in the heliosphere. Many CMEs, fast ones in particular, can be clearly characterized as a two-front (shock front plus ejecta front) and three-part (bright ejecta front, dark cavity and bright core) structure. Drag-based kinematic models of CMEs are developed to interpret CME propagation in the heliosphere and are applied to predict their arrival times at 1 AU in an efficient manner. Several advanced MHD models have been developed to simulate realistic CME events from the initiation on the Sun until their arrival at 1 AU. Much progress has been made on detailed kinematic and dynamic behaviors of CMEs, including non-radial motion, rotation and deformation of CMEs, CME-CME interaction, and stealth CMEs and problematic ICMEs. The knowledge about SEPs has also been significantly improved. An outlook of how to address critical issues related to Earth-affecting solar transients concludes this article.

Keywords

Coronal Mass Ejection, Interplanetary Coronal Mass Ejection, Solar Energetic Particle, Corotating Interaction Region, Flare, Corona, Sun, Geomagnetic Storms, Space Weather

1. Introduction

Earth-affecting solar transients refer to a broad range of energetic and/or eruptive events occurring on the Sun that have direct effects on the space environment near the Earth and cause adverse space weather impact on advanced technological systems of human society. They occur near the Sun on time scales of minutes to hours, and the resulting effects on the Earth can take place in minutes to days. These transient events are commonly categorized in four different types: (1) solar flares, (2) coronal mass ejections (CMEs) and their interplanetary counterparts, Interplanetary CMEs (ICMEs), (3) solar energetic particle (SEP) events, and (4) stream interaction regions (SIRS) including corotating interaction regions (CIRs). These four types of Earth-affecting transient events differ in their observational appearances, physical origin or processes, as well as the geoeffectiveness in their own unique ways (Table 1.1). Other energetic events on the Sun, such as filament eruptions, coronal dimmings, waves, etc, can be usually treated as an associated phenomenon with solar flares and/or CMEs. In the following, we briefly introduce the definition of these phenomena and their possible geoeffectiveness, along with selected review articles that discuss in depth of these phenomena. The detailed review of these phenomena, including theoretical interpretations and numerical modellings, are given in the subsequent sections of this article.

Table 1-1. Four types of Earth-affecting solar transients and their key physical processes and geoeffectiveness

Earth-affecting Solar Transients	Key Physical Processes	Effects on Near-Earth Space Environment	Effects on Technological System and Life
Solar Flares	Magnetic reconnection; Particle acceleration; Plasma heating	Disturbances in the ionosphere; Heating and expansion of upper atmosphere	High frequency radio communication; Satellite drag (Earth climate from long term variation of solar irradiance)
CMEs and ICMEs	Ideal MHD instability; Flux rope formation; Shock formation; Particle acceleration; aerodynamic drag; CME-CME interaction; Magnetic reconnection	Geomagnetic storms; Substorms; Disturbances in the ionosphere; Ionosphere scintillations; Radiation belt storms;	GPS systems and navigation; Satellite communication; High frequency radio communication; Electric power transmission; Satellite degradation and failure (Single event upset; Dielectric material charging and discharging; Surface charging); Radiation hazards to astronauts; Radiation hazards to aircraft crew and passengers
SEPs	Particle acceleration; Injection; Propagation; Turbulence	Particle Radiation Storms	Satellite degradation and failure; High frequency radio communication; Radiation hazards to astronauts; Atmospheric chemistry

SIRs/CIRs	Stream interaction; Particle acceleration	Substorms; Geomagnetic storms	Similar to CMEs to a lesser extent
-----------	----------------------------------------------	----------------------------------	------------------------------------

1.1 Solar flares

Solar flares are probably the oldest transient phenomenon ever observed on the Sun. They were first discovered as a flash in white light by Carrington (1859) and Hodgson (1859) when observing sunspots. In the modern era, solar flares are observed as sudden enhancement in electromagnetic radiation over a broad range of wavelengths including radio, visible light, EUV, X-rays and gamma rays. The radiation energy released during a flare is about 10^{28} to 10^{32} ergs during a time scale of minutes to hours. It is well accepted that magnetic reconnection in a configuration of current sheet is the central mechanism that converts free magnetic energy in the corona into particle acceleration and plasma heating, producing a solar flare. [Shibata and Magara \(2011\)](#) provided a review on solar flares with focus on theoretical magnetohydrodynamic process. [Fletcher et al. \(2011\)](#) made a review on solar flares from observational point of view. Hudson (2011) discussed flares from the perspective of their global properties. Note that it is now well known that the process of flares is strongly coupled with that of CMEs (Harrison 1995; J. Zhang et al. 2001b; M. Temmer et al. 2008). Therefore, any further discussion on the origin of flares will be included in the discussions on the origin of CMEs, which will be extensively reviewed in this article. Very often, the term of solar eruptions is used to refer to transient and large-scale energy release on the Sun, and a solar eruption contains both flare and CME, along with other associated phenomena, such as coronal dimmings and global coronal waves etc.

While the total electromagnetic radiation, or irradiance from the Sun, is nearly a constant with an amplitude of approximately 0.1% over the 11-year solar cycle that affects the long term climate of the Earth (Lean 1991), the EUV and X-ray irradiances during solar flares can increase by many fold to orders of magnitude. One space weather effect of solar flares is from EUV radiation in particular the Lyman-alpha radiation at 121.6 nm wavelength absorbed in the Earth's upper atmosphere causing its instantaneous heating and expansion, which results in a sudden drag and lowering of low-orbiting satellites (Schwenn 2006). Enhanced X-ray emissions from solar flares can penetrate to the bottom of the ionosphere and create an enhancement in the electron content, which may affect high-frequency radio communication.

1.2. CMEs and ICMEs

Since the discovery of solar flares by Carrington in 1859, it had long been conceived that there was a cause and effect relation between solar flares and geomagnetic activities on the Earth. Only starting from 1980s, it became clear that the only type of solar transients that has a clear cause-effect relation to geomagnetic activity lies in CMEs, not in flares (e.g., [Schwenn 1983](#); [Sheeley et al. 1985](#); [Gosling 1993](#); [Reames 1999](#); [Zhang et al. 2007](#)). It is now well accepted that CMEs are the solar transient that have the most profound effect on space environment and inflict the most adverse space weather effect (N. Gopalswamy 2016).

CMEs are transient and energetic expulsion of mass and magnetic flux in a large scale from the low corona into interplanetary space. While the basic configuration of shock-driven magnetic

structures from the Sun have been proposed to explain geomagnetic storm sudden commencement (Gold 1962) and various types of non-thermal solar radio bursts (Fokker 1963), CMEs were first directly imaged in white light from space by the OSO-7 coronagraph in the early 1970s (Tousey 1973). The speed of CMEs in the outer corona ranges from ~ 100 km/s to ~ 3000 km/s at maximum with an average speed from 300 km/s to 500 km/s depending on the phase of the solar cycle (S. Yashiro et al. 2004). Mass of CMEs is mostly in the range from 10^{13} g to 10^{16} g with a peak value at 3.4×10^{14} g, and their kinetic energy is mostly between 10^{27} to 10^{32} ergs with a peak value at 8.5×10^{29} ergs (Vourlidas et al. 2010). CMEs reach their peak speed in the time range from minutes to hours with a median value at ~ 54 min (Zhang and Dere 2006).

The following is a list of review articles on CMEs, or more generally in solar eruptions, in the last decade. [Schrijver \(2009\)](#) reviewed the drivers of major solar flares and eruptions with a focus on flux emergence and its interaction with the ambient field. [Chen \(2011\)](#) provided a comprehensive overview of theoretical models and their observational basis of CMEs. The review of [Webb and Howard \(2012\)](#) focused the observational aspects of CMEs. [Schmieder, Aulanier, and Vršnak \(2015\)](#) further reviewed on observational perspectives of flare-CME models. [Gopalswamy \(2016\)](#) reviewed major discoveries on CMEs observed by spaceborne coronagraphs that show the growing significance of CMEs as the primary source of severe space weather. More recently, reviews were made focusing on magnetic structures of solar eruptions, from the perspective of magnetic flux rope (Xin Cheng, Guo, and Ding 2017a) and modeling of magnetic field (Guo, Cheng, and Ding 2017). [Chen \(2017\)](#) made a review on the physics of erupting solar flux ropes in the aspects of both theory and observation. The origin, early evolution and predictability of solar eruptions were recently reviewed by [Green et al. \(2018\)](#). The recent review of [Patsourakos et al. \(2020\)](#) discusses the formation and the nature of the pre-eruptive magnetic configuration of CMEs. We would also like to point out the following earlier reviews on CME models (Forbes 2000; Klimchuk 2001; Lin, Soon, and Baliunas 2003). Most recently, [Lamy et al. \(2019\)](#) made an extensive review on statistical properties of CMEs covering two complete solar cycles 23 and 24. [Gopalswamy et al. \(2020\)](#) also reviewed how CME properties varied with solar cycle, taking advantage of the availability of uniform and extensive observations made over two complete solar cycles.

Following the ejection from the corona, a CME largely maintains its magnetic configuration or topology that is well organized by a twisted magnetic flux rope, thus is able to continuously propagate outward through the heliosphere to a large distance, interacting with the ambient solar wind and impacting planets along its path. Its counterpart in the heliosphere is called interplanetary CME (ICME). [Howard and Tappin \(2009\)](#) reviewed the theory of ICMEs observed in the heliosphere. [Rouillard \(2011\)](#) provided a short review relating white light CMEs near the Sun and in-situ ICMEs. [Zhao and Dryer \(2014\)](#) summarized the status of CME/shock arrival time prediction to that date. The physical processes of CME/ICME evolution are reviewed in [Manchester et al. \(2017\)](#). [Lugaz et al. \(2017\)](#) review focused on the interaction of successive CMEs. [Shen et al. \(2017\)](#) also reviewed on CME interaction with a focus on analyzing the physical nature of the interaction. More recently, [Vourlidas, Patsourakos, and Savani \(2019\)](#) made an overview of predicting the geoeffectiveness properties of CMEs, including current status, open issues and a path forward. The review by [Kilpua et al. \(2019\)](#) focused on the forecasting of magnetic structure and orientation of CMEs. The most recent review on ICMEs was by [Luhmann et al. \(2020\)](#).

Besides the ejecta or magnetic flux rope component, a fast CME is capable of driving a wider shock ahead and forming a thick sheath region between the eject front and the shock front. While the shock is the main source of solar energetic particle (SEPs), the sheath, like the magnetic flux rope, is also an important transient structure for causing geomagnetic storms. The properties and importance of shock, sheath regions, as well as CME ejecta, are viewed in (E. K. J. Kilpua et al. 2017; E. Kilpua, Koskinen, and Pulkkinen 2017a)

ICMEs passing the Earth can significantly distort and energize the Earth's magnetosphere and generate a cascade of effects in the different layers of the Earth's space environment, including in the magnetosphere, radiation belt, ionosphere and upper atmosphere, and even in the lithosphere. These are collectively defined as space weather. The term space weather refers to conditions on the Sun and in the solar wind, magnetosphere, ionosphere, and thermosphere that can influence the performance and reliability of space-borne and ground-based technological systems and that can affect human life and health (Schwenn 2006). The terrestrial perspective and impacts of space weather are summarized in [Pulkkinen \(2007\)](#). Space weather effects in the Earth's radiation belts were recently reviewed in [Baker et al. \(2018\)](#). CMEs can cause extensive ionospheric anomalies (e.g., [Wang et al. 2016](#)), and disturbances in the atmosphere-ionosphere coupling system ([Yigit et al. 2016](#)). The cradle to grave process of some extreme space weather events are outlined in [Riley et al. \(2018\)](#).

The impacts due to severe space weather storms caused by CMEs/ICMEs on technological systems are profound ([Lanzerotti 2017](#)). These impacts include hazards to astronauts, satellite degradation and failure through single event upset, dielectric material charging and discharging and surface charging, error and failure in GPS navigation, effects on satellite communication, effects on high frequency communication, effects on power grids and aviation etc. The potential catastrophic societal effect of the May 1967 great storm is revisited by [Knipp et al. \(2016\)](#). The economic impact of space weather is reviewed and analyzed in [Eastwood et al. \(2017\)](#).

1.3 SEPs

Solar energetic particle events are enhancements of electrons, protons and heavy ion fluxes observed in the heliosphere related to both solar flares and CMEs,. SEP events present energy spectra that span more than six orders of magnitude, from a few keV superthermal to GeV relativistic energies.

High energy particles from the Sun were first observed as a sudden increase in intensity in ground-based ion chambers and neutron monitors during large solar flares ([Forbush 1946](#)). Such ground-level enhancements (GLEs) consist of the strongest set of SEPs events that are mostly detected from space. For half a century following its discovery, it was generally assumed that energetic particles originated from solar flares, i.e., the point-like source in time and space. However, in 1990s it became clear that there are two types of SEPs: impulsive type and gradual type, whose source is of impulsive flares on the Sun and of large-scale-long-lasting shocks driven by CMEs, respectively ([Reames 1999b](#)). The gradual SEPs typically last for several days, while the impulsive events only last for a few hours. It is now believed that CME-driven coronal

and interplanetary shocks are the most prolific producers of SEPs that pose radiation hazards for our environment and our assets on Earth and in space. Particle enhancements accompanying CME-driven interplanetary shocks that are passing near the Earth are known as energetic storm particles or ESP events, because they are often associated with “Sudden Storm Commencements”.

Besides the seminal review paper that summarized the paradigm shift on the origin of SEPs in (Reames 1999b), a series of review papers were also published in the last decade (Reames 2013; 2015; 2018; 2020). Reames (2013) provided a comprehensive account on the two sources of solar energetic particles, which highlighted the early evidence from fast-drifting type III and slow-drifting type II solar radio emissions (Wild, Smerd, and Weiss 1963). Reames (2015) focused on element abundances and source plasma temperatures of SEPs. Reames (2018) extended the topics including abundances, ionization states, temperatures and FIP (First Ionization Potential) in SEPs. Most recently, Reames (2020) categorized SEPs into four basic populations and discussed the four distinct pathways, to account for the mixture of SEPs from pure impulsive and pure gradual events. Desai and Giacalone (2016) provided a comprehensive review on large gradual SEP events to date. Klein and Dalla (2017) also made a review on the acceleration and propagation of SEPs. More recently, a set of 10 review papers on SEPs are collected in a published book (O. E. Malandraki and Crosby 2018b), which built upon the 2-year HESPERIA (High Energy Solar Particle Events Forecasting and Analysis) project of the EU HORIZON 2020 program.

Like flares and CMEs, it is apparent that SEPs pose a threat to modern technology strongly relying on spacecraft and are a serious radiation hazard to humans in space (Jiggins et al. 2014; O. E. Malandraki and Crosby 2018a). High energy charged particles have been found to have damaging impacts on various components of spacecraft, including instruments, electronic components, solar arrays etc. SEPs also effect signal propagation between Earth and satellites due to Polar Cap Absorption (PCA) which results from intense ionization of the D-layer of the polar ionosphere. In the instances when SEP events reach aviation latitudes, they are also a concern for human health as the radiation dose received can increase. This applies specifically to high latitude flights and polar routes for commercial aviation. It can be a risk for frequent flyers and for aircrew. SEP forecasting is relied upon to mitigate against the effects SEP events.

1.4. SIRs/CIRs

The solar wind reveals long-term, and most often periodic, variations in terms of high speed solar wind streams that may lead to geomagnetic storms. The solar wind also transports short-term disturbances, such as CMEs. Investigating the solar wind is therefore of crucial interest for Space Weather forecasting. The interplay between fast and slow solar wind causes stream interaction regions (SIRs). SIRs are related to coronal holes (CHs), long-lived regions on the Sun with predominantly open magnetic field. Due to the quasi-stationary location of low-latitude CHs, the interaction of high and slow speed solar wind streams results in a compression of plasma and magnetic field that occurs at certain distance from the Sun. As the Sun rotates, recurring SIRs are referred to as corotating interaction regions (CIRs).

Recent reviews on solar wind high speed streams are given by Cranmer, Gibson, and Riley (2017) ; Living review by Richardson (2018) on SIRs and corona and solar wind by Cranmer and Winebarger (2019). Cranmer et al. (2017) gives an overview of the community’s recent progress

and understanding of two major problems associated with HSSs: the coronal heating and the acceleration of the fast and slow solar wind. They discuss recent observational, theoretical, model and forecasting techniques with a positive forecast to the future. The review by Richardson (2018) focuses entirely on the interaction of slow and fast solar wind leading to the formation of SIRs and discusses the acceleration processes of energetic particles in stream-stream interaction regions, modulation of the galactic cosmic ray count, resulting geomagnetic disturbances as well as MHD modeling results. The very recent review by Cranmer and Winebarger (2019) gives detailed insight into high resolution observations of the solar corona as well as 3D numerical simulations which hint towards small scale entangled, twisted and braided magnetic fields. These processes, that may lead to reconnection, are, despite their limitations, thought to be a main source of heating the solar corona.

The geoeffectiveness and Space Weather impact of SIRs/CIRs can be observed as variations in the Earth's magnetosphere, ionosphere, and even neutral density in the thermosphere. The solar wind delivers significant energy that causes various Space Weather phenomena. CIR-related storms are more hazardous to space-based assets, particularly at geosynchronous orbit compared to CMEs, because CIRs are of longer duration and have hotter plasma sheets causing a stronger spacecraft charging (Borovsky and Denton 2006). Details on the geoeffectiveness of SIRs/CIRs can be found in recent reviews and statistical papers (E. K. J. Kilpua et al. 2017; Bojan Vršnak et al. 2017; Yu I. Yermolaev et al. 2018).

1.5. ISEST project

This review article is part of the collective effort made by the International Study of Earth-affecting Solar Transients (ISEST) project, which is one of the four research projects of the Variability of the Sun and Its Terrestrial Impact (VarSITI) program, sponsored by the Scientific Committee on Solar-Terrestrial Physics (SCOSTEP) for the period of 2014 – 2018. The VarSITI program is summarized in a companion article (Shiokawa et al. 2020 to be added). The stated overarching goal of the ISEST project is to understand the origin, propagation, and evolution of solar transients through the space between the Sun and the Earth, and develop the prediction capability of space weather. Toward this goal, the ISEST project has organized four dedicated workshops in three different geographic locations across the globe: 17 – 20 June 2013 in Hvar, Croatia, 26 – 30 October 2015 in Mexico City, Mexico, 18 – 22 September 2017 in Jeju, South Korea, and 24 – 28 September 2018 again in Hvar, Croatia. The ISEST project maintains a standing website for hosting event catalogs, data, and presentations, and offers a forum for discussion at http://solar.gmu.edu/heliophysics/index.php/Main_Page.

The ISEST project has resulted in a Topic Issue in the journal of Solar Physics with a collection of 32 articles (Zhang et al. 2018a); this collection is then converted to a published book (Zhang et al. 2018b). A similar but earlier project in the CAWSES-II era, Climate and Weather of the Sun-Earth System of SCOSTEP (2010-2014), is the project of “Short-term variability of the Sun-Earth system”; the summary of the activity from 2010-2014 is in [Gopalswamy, Tsurutani, and Yan \(2015\)](#).

The implementation of the ISEST project is centered around several working groups, which are (1) data, (2) theory, (3) simulation, (4) campaign study, (5) SEP, (6) Bs challenge, and (7) MiniMax24 campaign. The sections of this article largely contain the contribution of these seven working groups, respectively. We organize the articles as follows. Section 2 is on observational

progress on CMEs and ICMEs. Section 3 is on theoretical progress on CMEs and ICMEs, while Section 4 summarizes the progress in simulation studies of CMEs and ICMEs. Campaign-style studies are reviewed in Section 5. SEP studies are reviewed in Section 6. Section 7 reviews stream interaction regions. Forecasting CMEs are reviewed in Section 8. Section 9 summarizes the activity of MiniMax24 campaign. The conclusion and outlook are in Section 10.

2. Progress in Observations of CMEs/ICMEs

2.1 Introduction

The capacity of observing and studying the solar-terrestrial system has increased dramatically during solar cycle 24. We can observe and track solar eruptions nearly continuously in time and space from Sun to Earth, thanks to a large set of sensitive remote-sensing and in-situ instruments onboard a fleet of spacecraft. These include the Solar Terrestrial Relations Observatory Ahead/Behind (STEREO A/B) (twin spacecraft launched in 2006; drifting along the Earth orbit) (Kaiser et al. 2008), the Solar Dynamics Observatory (SDO) (geosynchronous orbit; launched in 2010) (Pesnell, Thompson, and Chamberlin 2012), the Solar and Heliospheric Observatory (SOHO) (L1 point; launched in 1995) (Domingo, Fleck, and Poland 1995), Hinode mission (polar orbit of Earth; launched in 2006) (Kosugi et al. 2007), the Advance Composition Explorer (ACE) (L1 point; launched in 1997) (Smith et al. 1998), Wind spacecraft (L1 point; launched in 1994) (Ogilvie et al. 1995), and other space-based spacecraft and ground-based observatories. In particular, the SECCHI (Sun Earth Connection Coronal and Heliospheric Investigation) suite onboard STEREO comprised five imaging telescopes, which together observe the solar corona from the solar disk to beyond 1 AU; these telescopes are: EUVI (Extreme Ultraviolet Imager: 1-1.7 Rs), COR-1 (Coronagraph 1: 1.5-4 Rs), COR-2 (Coronagraph 2: 2.5-15 Rs), HI-1 (Heliospheric Imager 1: 15-84 Rs, or 4° - 24° in elongation angle) and HI-2 (Heliospheric Imager 2: 66-318 Rs, or 19° - 89° in elongation angle) (R. A. Howard et al. 2008). Two recent missions dedicated to solar and heliospheric physics are the Parker Solar Probe (PSP) (varying elliptical orbit around the Sun with perihelia $< 10R_s$; launched in 2018) (Fox et al. 2016) and the Solar Orbiter (highly elliptical and inclined orbit around the Sun; launched in 2020) (Müller et al. 2020). These missions will provide observations of the unexplored territories of the Sun-heliosphere system, but results from these two spacecraft will not be included in this review.

The global and long-lasting nature of CMEs makes the so-called Sun-Earth connection truly meaningful. Erupting from the low corona of the Sun and propagating into the outer corona and interplanetary space, a typical fast CME largely contains two volumetric components that are persistent in time and space: the magnetic ejecta component and the shock sheath component. Each of the two volumetric components has its own unique front: the ejecta front and the shock front, respectively. This is evident in both remote-sensing imaging observations in white light as well as from in-situ one-point time-series sampling when the CME passes through the spacecraft, as illustrated in Figure 2-1. The ejecta contains the erupted magnetic field and plasma originating in the low corona, while the sheath region contains the magnetic field and plasma corresponding to the ambient solar wind that is disturbed and compressed by the forward shock (or forward compressing waves for slower CMEs). Through its propagation from the Sun to Earth, a CME ejecta is believed to maintain its curved flux-rope shape in a quasi-self-similar manner and keep its two legs remaining rooted on the surface of the Sun for days and even longer.

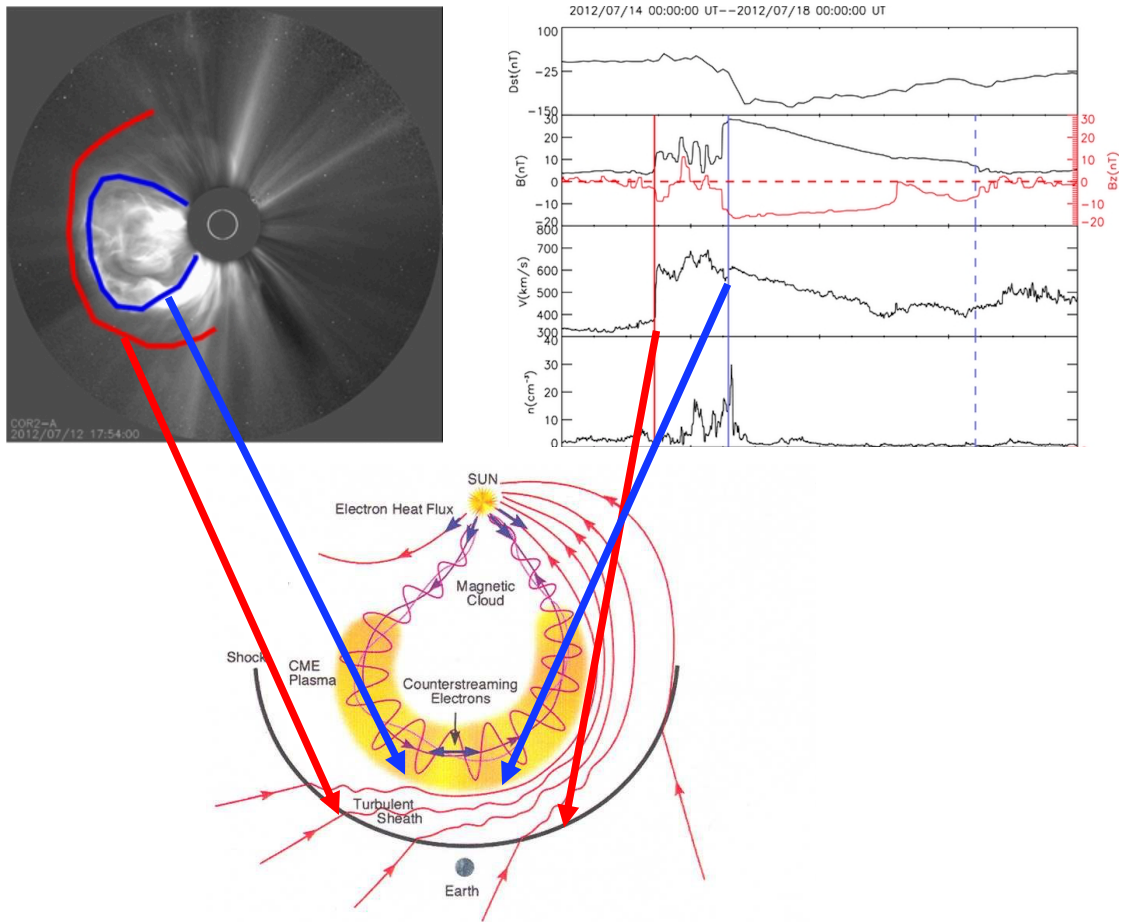

Figure 2-1. A schematic of a CME and its interplanetary counterpart ICME. Top left: the CME image in white light near the Sun (an event on July 12, 2012, adopted from Hess and Zhang (2014)). The red and blue curves outline the shock front and CME ejecta front, respectively. The Sun is indicated by the white circle in the center. Top right: the in-situ data of the resulting ICME near the Earth (adopted from Hess & Zhang 2014). From top to bottom, the five panels show the Dst index, solar wind magnetic field, velocity and density. The vertical red line indicates the arrival time of the shock, and two vertical blue lines indicate the beginning and ending time of the CME ejecta. Bottom: A schematic of CME/ICME illustrates its geometry and internal components including the shock front, turbulent sheath and draped ambient magnetic field, twisted magnetic field in the CME ejecta and electron heat flux along magnetic fields. (adopted from Zurbuchen & Richardson 2006).

In light of the fact that the behavior of CMEs is dominated by different kinematics and dynamics at different distances within the vast space between the Sun and Earth, we loosely divide the whole Sun-Earth domain into three sub-domains: (1) in the corona where CME evolution is dominated by its internal magnetic force; this is also the region imaged by coronagraphic instruments, (2) farther from the Sun in the interplanetary space where CME evolution is mostly dominated by the aerodynamic drag force, i.e., momentum transfer between the CME and the ambient solar wind flow; practically, this is the area observed by Heliospheric Imagers onboard STEREO, and (3) near the Earth (or other locations near 1 AU) where most in-situ sampling data are taken. These in-situ data provide detailed diagnostics of plasma, magnetic and abundance properties of CME ejecta and driven shock, albeit limited at one particular point in space or a particular sampling line for a traveling ICME. Remote-sensing of the CME-driven shock has been enabled by tracking type II radio bursts with the radio instruments on board the Wind and

STEREO missions. A CME in these three sub-domains can be conveniently called as CME in the traditional sense, an ICME in the interplanetary space and in-situ ICME, respectively. Note that there is certainly no boundary or barrier between the aforementioned corona and interplanetary space, which can be anywhere between 4 Rs and 30 Rs. For the sake of simplicity only, one could arbitrarily adopt a value of 20 Rs (roughly coinciding with the Alfvénic critical point) to separate domains 1 and 2.

In this Section, we review the basic morphology and geometry (Section 2.2) as well as kinematic behavior of CMEs (Section 2.3) in the corona and in the interplanetary space. The properties of source regions in the low corona where CMEs originate are reviewed in Section 2.4. Section 2.5 reviews statistical properties and solar cycle variation of CMEs and ICMEs. A summary is given in Section 2.6

2.2 CME Morphology, Geometry and Their Evolution

2.2.1 Basic morphology of CMEs

One of the fundamental properties of CMEs is its morphology near the Sun, as obtained from the direct interpretation of outer corona images made by white-light coronagraphs. Prior to the SOHO era, the morphology of CMEs had been characterized by the so-called three-part structure: a bright frontal shell, followed by a relatively dark cavity surrounding a bright core (Illing and Hundhausen 1986). The expected shock fronts missing in this traditional structure were later routinely identified, thanks to the improved sensitivity of coronagraphs on the SOHO and STEREO spacecraft. The shock front appears as an outline or boundary of a weakly brightened region that contains displaced or kinked coronal streamers and rays (Sheeley, Hakala, and Wang 2000; B. E. Wood and Howard 2009a; Ontiveros and Vourlidas 2009; Hess and Zhang 2014b; Ying D. Liu et al. 2017; N. Gopalswamy, Thompson, et al. 2009; Nat Gopalswamy and Yashiro 2011). A shock front is expected to form when the speed of the CME ejecta in the frame of the ambient solar wind is faster than the local Alfvén speed. Figure 2-2 shows one example of the identification and geometrical fitting of the fronts of the ejecta (green wireframe) and the shock (red wireframe). Thus, the overall morphology of a typically large and fast CME can be characterized by two fronts: a large fuzzy shock/wave front followed by a bright loop-like ejecta front which can be interpreted as the plasma pileup at the boundary of the expanding magnetic flux rope, irrespective of whether a three-part structure can be identified following the loop-like front (A. Vourlidas et al. 2013).

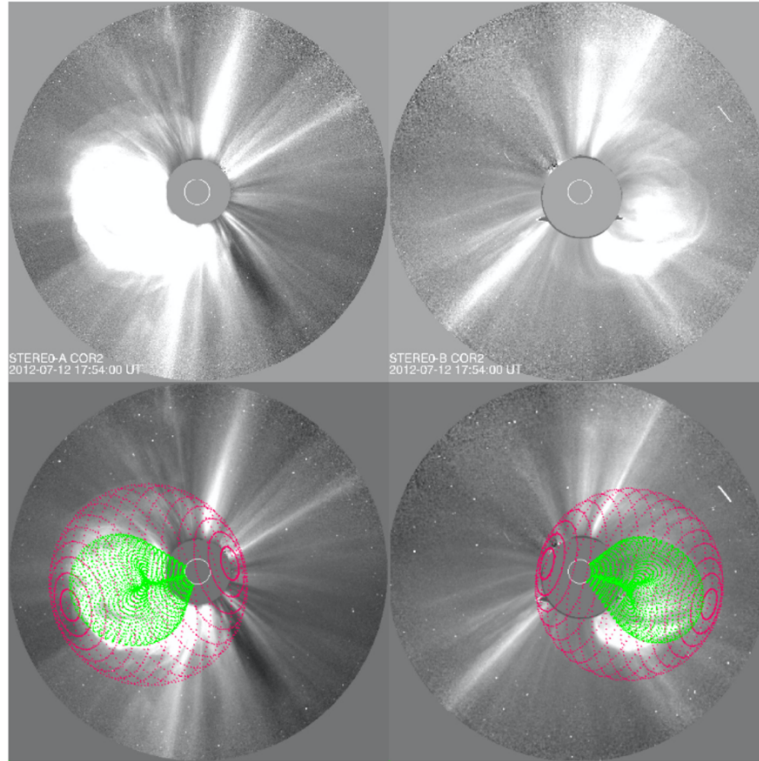

Figure 2-2. Forward model fitting of CME ejecta front and CME-driven shock front of July 12, 2012 event based on STEREO-A COR2 (left) and STEREO-B COR2 (right) images, along with (bottom) and without the raytrace mesh. The green mesh shows the GCS fitting to the ejecta front, whereas the red mesh shows the spheroid fitting to the shock front (adapted from Hess and Zhang 2014)

To quantitatively capture the 3D morphology (i.e., shape and size) and geometry (i.e., location and orientation) of a CME ejecta, the graduated cylindrical shell (GCS) model has been widely used (Thernisien, Howard, and Vourlidas 2006; Thernisien, Vourlidas, and Howard 2009; Thernisien 2011). This 3D geometric model, meant to reproduce flux-rope-like CMEs, consists of a tubular section forming the main body of the flux rope attached to two cones that correspond to the “legs” of the flux rope that are connected to the surface of the Sun. In this model, the bright frontal shell of the ejecta corresponds to the surface of the flux rope, and the cavity as the body of the flux rope, being consonant with the common view (e.g., Chen et al. 1997; Cremades, Bothmer, and Tripathi 2006). This model contains a central axis that threads through the center of the curved tube and the conical legs. The shell surface of the flux rope exhibits rotational symmetry around the central axis at each cross section perpendicular to the axis. This axis also defines the geometric plane of the flux rope. The GCS model, as the one implemented in Solar Software (IDL), has the following six free parameters, (1) propagation longitude, (2) propagation latitude, (3) tilt angle of the curved central axis (the plane of the flux rope), (4) height of the leading edge of the front, (5) half angle between the axes of the legs and (6) aspect ratio between the radius of the circular cross section of the tubular shell and the distance to the outer edge of the shell from the Sun center. The first three parameters define the geometry, while the later three parameters define the morphology or sizes of the CME. As will be discussed below, CME geometry changes significantly close to the Sun, but is assumed to remain largely constant in the interplanetary space. On the contrary, CME morphology remains self-similar in the corona, but distorts significantly in the interplanetary space.

To capture both the ejecta and shock fronts of CMEs, Kwon, Zhang, and Olmedo (2014) developed a compound model, in which the shock front is modeled as an ellipsoid, which can be spherical or ellipsoidal depending on events as well as on the evolution stage of the event of study; the ejecta front simply follows the GCS model. The ellipsoid model of the shock front also has six free parameters that define the geometry and morphology in 3D. Using this model, Kwon, Zhang, and Olmedo (2014) demonstrated that the footprints of expanding shock waves seen in the outer corona correspond well to the EUV wave front observed on the solar disk in the early development of CMEs. Similar results of reconciling CME-driven shock and EUV coronal waves are obtained in other studies (X. Cheng et al. 2012; Veronig et al. 2018), revealing the global behavior of CME-driven shocks.

The reconstruction of shock fronts in 3D also reveals the global properties of halo CMEs. It had been widely believed that the halo appearance of a CME is caused by the geometric projection effect, i.e., a CME moves along the Sun-Earth line and project in all directions on the plane of the sky surrounding the occulter. However, [Kwon, Zhang, and Vourlidas \(2015\)](#) found that 66% of halo CMEs from 2010 to 2012 are seen as halos in all three spacecraft, SOHO, STEREO-A and STEREO-B when they are in quadrature configuration. They concluded that the halo structure largely represents the shock/wave that propagates in all directions, with a lesser dependence on the projection effect of the CME ejecta that has a limited size. [Shen et al. \(2013\)](#) also found that very fast (> 900 km/s) full-halo CMEs originating far from the vicinity of solar disk center have a small projection effect. This global reach of CME-driven shock, even having a component propagating in the opposite direction of the CME ejecta, helps explain that some SEP events have a wide range of helio-longitude distribution, even allowing particle intensity increase at poorly connected spacecraft (Lario et al. 2014; Ying D. Liu et al. 2017)

While the physical properties of CME-driven shocks were refined in the last decade, as discussed above, the physical nature of the core of CMEs has been recently questioned in several studies (T. A. Howard et al. 2017; Song et al. 2017; Veronig et al. 2018; Song et al. 2019). It has long been believed that the bright core inside the CME cavity originates from entrained erupting filament/prominence material which has a high density. However, through investigating source region of CMEs on the solar disk and tracking eruptions continuously into the coronagraph FOV from multiple viewpoints in space, unambiguous observational evidence shows that many “classical” three-part CMEs do not contain an erupting filament/prominence (T. A. Howard et al. 2017; Song et al. 2017). [Howard et al. \(2017\)](#) suggested that the core could be the result of a mathematical caustic produced by the geometric projection of a twisted/writhed flux rope, implying the same flux rope produces both the cavity and core; they also suggested another possible cause that could arise spontaneously from the eruption of a flux rope. Through investigating the well-observed highly-structured CME on 2017 September 10, [Veronig et al. \(2018\)](#) argued that the bright core rises from the hot plasma generated through magnetic reconnection but adds onto the rim of the rising flux rope, implying that the core is the flux rope. [Song et al. \(2019\)](#) suggested that the core might correspond to the entirety of the flux rope in the early phase, but expand continuously and fill-in the entire cavity at a later time. The physical nature of the observed CME core and cavity remains to be an open question.

2.2.2 CME morphological evolution in the corona: self-similar expansion

How does the morphology of CMEs evolve in the corona (as well as in the interplanetary space; see next subsection)? This issue is far from settled. One simple question is whether such evolution is self-similar or not. Since it is a structured 3D entity, a CME evolves along three principal directions in a 3D space. Thus, to properly answer this question, one has to define which direction the self-similarity refers to. For the clarity of discuss hereafter, we define three principal directions in the frame of the flux rope with the apex of the central axis of the flux rope at the origin: toroidal direction (T), poloidal direction (P) and radial direction (R). The radial direction is the vector line connecting the Sun center toward the apex of the central axis, the toroidal direction, which is on the plane of the flux rope, is along the direction of the central axis at the apex, while the poloidal direction is perpendicular to the plane of the flux rope. Both toroidal and poloidal directions are perpendicular to the radial direction. If the tilt angle of the flux rope is zero, the toroidal direction will be exactly along the heliographic longitude, while the poloidal direction will be along the heliographic latitude. The linear sizes of the flux ropes can be characterized by L_T , L_P and L_R , respectively. Similarly, one can define three aspect ratios: $\kappa_T = L_T/d_A$, $\kappa_P = L_P/d_A$, $\kappa_R = L_R/d_A$, respectively, where d_A is the distance of the apex of the flux rope central axis. A constant aspect ratio along one particular direction defines the self-similar evolution in that direction.

Since the advent of multi-viewpoint observations of CMEs, the aforementioned GCS model is widely used to determine CME morphology in 3D for a large number of CMEs (e.g., [Poomvises, Zhang, and Olmedo 2010](#); [Kilpua et al. 2012](#); [Colaninno, Vourlidas, and Wu 2013](#); [Subramanian et al. 2014](#); [Hess and Zhang 2014](#); [Veronig et al. 2018](#); [Chi et al. 2018](#)). These studies found good agreement between GCS-generated flux rope shells and the observed CME appearances. One particular interesting result, relevant to the morphology, is that the constant aspect ratio and angular width can be adopted for a particular CME observed in different times, implying a self-similar evolution of the morphology in all three principle directions. Note that the aspect ratio in the GCS model is the same as κ_P and κ_R defined above, and $\kappa_P = \kappa_R$ since the GCS flux rope has a circular cross section perpendicular to the central axis. The angular width in the GCS model is equivalent to κ_T defined above. In other words, CME angular widths along both toroidal and poloidal directions remain constant as it evolves, and in the meantime, the CME expands radially at the same rate as along the two lateral directions, maintaining a circular cross section, or constant κ_R . However, the constant aspect ratio along the radial direction will not be true in the interplanetary space as discussed in the next subsection.

A more robust examination of self-similarity can be carried out by comparing expansion speed and bulk speed of CMEs, and a constant ratio with time indicates the self-similarity. Through a statistical study of 475 CMEs from 2007 -2014 that are geometrically well structured and whose geometric centroid and boundary can be well determined from single-viewpoint images ([Angelos Vourlidas et al. 2017](#); [Laura A. Balmaceda et al. 2018](#)), [Balmaceda et al. \(2020\)](#) found that (1) the relationship between lateral expansion and radial expansion speeds is linear and does not change with height, and (2) the ratio of the bulk propagation speed to the lateral expansion speed is a function of the angular width that follows the description of self-similar evolution. They also

found that most CMEs achieve a self-similar evolution above 4 R_s , which is especially applicable to impulsively accelerated events.

However, in the inner corona (e.g., $< 4 R_s$), CMEs would not evolve in a self-similar manner and experience the so-called over-expansion, i.e., the aspect ratio increases with height and consequently the angular width also increases with height (S. Patsourakos, Vourlidas, and Kliem 2010; L. A. Balmaceda et al. 2020; Cremades, Iglesias, and Merenda 2020). Studying a sizeable number of CMEs that could be tracked from their inception in the EUV low corona to the outer corona from multiple viewpoints, Cremades, Iglesias, and Merenda (2020) found that CME angular widths, along both toroidal and poloidal directions, increase considerably with height below $\sim 3 R_s$, and the growth rate along the toroidal direction is higher than that along the poloidal direction. They also found that the ratio of the two expansion speeds is nearly constant after $\sim 4 R_s$, implying that CMEs there reach a state of self-similar expansion.

2.2.3 CME geometric change in the corona: deflection and rotation

On the top of morphological expansion of CMEs discussed above, the geometry of CMEs evolve in a manner that deviates from the simplest behavior of straight radial motion near the Sun: (1) deflection or non-radial motion, (2) rotation resulting in the change of the tilt angle of the CME. Both deviations pose a challenge for predicting hits or misses for Earth-directed CMEs and eventually whether a given CME would be geoeffective (Kay et al. 2017a).

CME deflection has long been noticed (MacQueen, Hundhausen, and Conover 1986; N. Gopalswamy et al. 2003; Cremades and Bothmer 2004). The deflection found in these observations was restricted along the latitude only, since they were made from single viewpoint observations from spacecraft along the Sun-Earth line. The deflection has a tendency that changes the direction of motion of CMEs from high latitude toward the low latitude equator during the solar minimum. This tendency implies that the deflection during solar minimum is related to the large-scale magnetic field from polar coronal holes (N. Gopalswamy et al. 2003; Cremades and Bothmer 2004). However, during the solar maximum, the directions of deflection can be complex, i.e., toward both higher and lower latitudes from the original position angle of CMEs.

Multiple viewpoint observations from STEREO provide much improved diagnostics of CME deflections, including the time evolution of deflections along both latitudinal and longitudinal directions. (Gopalswamy et al. 2003) found that a slow CME during solar minimum was deflected toward a lower latitude region by $\sim 30^\circ$, and demonstrated that such a deflection is caused by a non-uniform distribution of the background magnetic field, and the CME tended to propagate to the region with lower magnetic-energy density. A follow-up study on a larger sample of events further confirmed that the background magnetic field quantitatively described by the magnetic energy density control the deflection of CMEs along both longitude and latitude (Gui et al. 2011). Kilpua et al. (2009) showed that a CME originating in a high latitude crown prominence was guided by polar coronal hole fields to the equator and produced a clear ICME in the near-ecliptic solar wind at in-situ. Such a scenario of large latitude deflection (e.g., $> 30^\circ$) of a high-latitude CME moving toward the equator and intercepting the Earth was also reported in Byrne et al. (2010). Besides being influenced by coronal holes, Liewer et al. (2015) attributed the

rapid initial asymmetric expansion or deflection of some CMEs in the inner corona ($< 1.5 R_s$ in EUVI FOV) to the magnetic pressure of active regions fields in the immediate vicinity of the eruption.

CME deflections in longitude were also recognized and studied, but to a lesser extent than in latitude. One of the earlier clues came from the fact that there was an east-west asymmetry of solar source regions of geoeffective CMEs, i.e., more geoeffective CMEs originated from the western hemisphere than from the eastern hemisphere (J. Zhang et al. 2003; Yuming Wang et al. 2004), thus favoring an interpretation of longitudinal deflection (Yuming Wang et al. 2004). Another line of evidence is related to the finding of “driverless” shocks found at 1 AU whose solar sources were near the solar disk center, indicating that the CME ejecta were deflected away from the Sun-Earth line (N. Gopalswamy, Mäkelä, et al. 2009b).

Direct measurements of longitudinal deflection only became possible with the advent of STEREO (Isavnin, Vourlidas, and Kilpua 2013; 2014a; Christian Möstl et al. 2015; Mays, Thompson, et al. 2015). Based on a sample of 14 events, Isavnin, Vourlidas, and Kilpua (2014) showed that most longitudinal and latitudinal deflections happened within 30 R_s , and a large part of the latitudinal deflection occurred within a few R_s . Möstl et al. (2015) studied a particularly interesting case of the January 7, 2014 CME, which originated near the disk center but was deflected toward the west by $\sim 37^\circ$ in longitude. Thus, this major CME (projected speed of ~ 2400 km/s and associated with an X1.2 flare) almost entirely missed the Earth and causing a false alarm of prediction by various space weather prediction centers. They also found that such a large longitudinal deflection was attained very close to the Sun ($< 2.1 R_s$), likely caused in this particular case by the channeling of nearby active region magnetic fields rather than coronal holes. Such a surprising geomagnetic non-event from a major disk center eruption highlights the importance of knowing the true directionality of CMEs for space weather prediction (Mays, Thompson, et al. 2015).

Another very relevant geometric evolution of CMEs is the rotation, or the change of the tilt angle of the entrained magnetic flux rope. The tilt angle is zero if the toroidal axis of CMEs lies on the equatorial plane of the Sun, and 90 degree if perpendicular to the equatorial plane. The tilt angle is critically important in deciding how much of the southward magnetic field will encounter the Earth for a given impacting CME, thus determining its expected intensity of geoeffectiveness (e.g., Bothmer and Schwenn 1998). Prior to the STEREO era, the evidence of rotation resided on the observations of erupting filaments in EUV coronal images (Ji et al. 2003; G. P. Zhou et al. 2006; L. M. Green et al. 2007). Using the orientation of the elongation of halo CMEs from single viewpoint LASCO observations as a proxy and assuming that the orientation of the post-eruption arcade in the source region is the CME orientation at the beginning of the eruption, Yurchyshyn, Abramenko, and Tripathi (2009) found that most CMEs appeared to rotate by 10° , but up to 30° - 50° in some events.

Multiple viewpoint STEREO observations provide direct measurements of CME rotations in the coronagraphic field of view (A. Vourlidas et al. 2011a; Isavnin, Vourlidas, and Kilpua 2013; 2014a; Y. A. Liu et al. 2018; C. Chen et al. 2019). Using the GCS model to define and track the 3D geometry of a slow CME on 2010 June 16, Vourlidas et al. (2011) found that the CME had an initial tilt of about 30° at 2-3 R_s , very similar to the orientation of the neutral line on the

surface source, but later rotated by about 60° when the CME traveled from 2 to 15 Rs. [Liu et al. \(2018\)](#) studied a CME on 2015 December 16 and found that the tilt from the GCS model rotated by almost 95° compared with the orientation on the source region; the same CME was also deflected by 45° in longitude and 35° in latitude. Such an extremely large rotation of the main structural axis was also found in an erupting filament based on STEREO observations in [Song et al. \(2018\)](#), who reported a counter-clockwise rotation of about 135° of the filament in ~ 26 minutes and then reversed to the clockwise rotation of 45° in about 15 minutes. Based on a statistical study of geometry of CMEs, [Isavnin, Vourlidas, and Kilpua \(2014\)](#) noted that the rotation largely occurred below 5 Rs, but continued in the outer corona and the interplanetary space.

2.2.4 Geometry of ICMEs in the interplanetary space

As discussed above, in the inner corona ($\sim < 4$ Rs), a CME usually undergoes a super-expansion or non-self-similar increase of sizes in comparison with its distance from the Sun, and also experiences most geometric changes as defined by radial deflection and rotation of tilt angles. In the outer corona (e.g., from ~ 4 Rs to 20 Rs), on the other hand, a CME usually undergoes a self-similar expansion in all three principle directions and some relatively smaller changes in propagation direction and tilt angle. What about morphological and geometric evolution of CMEs in the interplanetary space, i.e., from ~ 20 Rs to 1 AU? Much progress has been made in the last one and half decades, thanks to the Heliospheric Imager (HI) (Eyles et al. 2009) onboard STEREO A/B. Nevertheless, the knowledge that has been gathered is largely limited, as discussed below.

Studies of using HI images from a single spacecraft usually assume that CMEs have a constant propagation direction and speed in HI FOVs. Having expanded into a huge volume thus becoming extremely faint, CMEs in HI images have a much lower signal-to-noise ratio than in coronagraphic images. Instead of forward-fitting CME appearances using a 3D geometric model such as the GCS model, HI studies often make use of time-elongation maps, or so-called J-maps (Sheeley et al. 1999), which are stack plots of slices taken along a given position angle (often along the ecliptic plane) from consecutive images of a single STEREO spacecraft (N. Lugaz, Vourlidas, and Roussev 2009; Davies et al. 2012). The slice provides a direct measure of elongation angles from the inner to the outer edges of HI FOV (Figure 2-3). Such time-elongation maps show enhanced tracks of the leading edges of a CME, but at the expense of its 3D geometry such as aspect ratios and tilt angles. The time-elongation curve of the tracked feature in the map is then used to determine the propagation longitude and speed of the feature along the selected latitude/slice. This assumption of constant propagation longitude and speed, imposed by this time-elongation map method from a single spacecraft, is not unrealistic, since it is known that most changes have occurred near the Sun in coronagraphic FOVs.

Geometrical modeling for CME on 2012 July 12-14

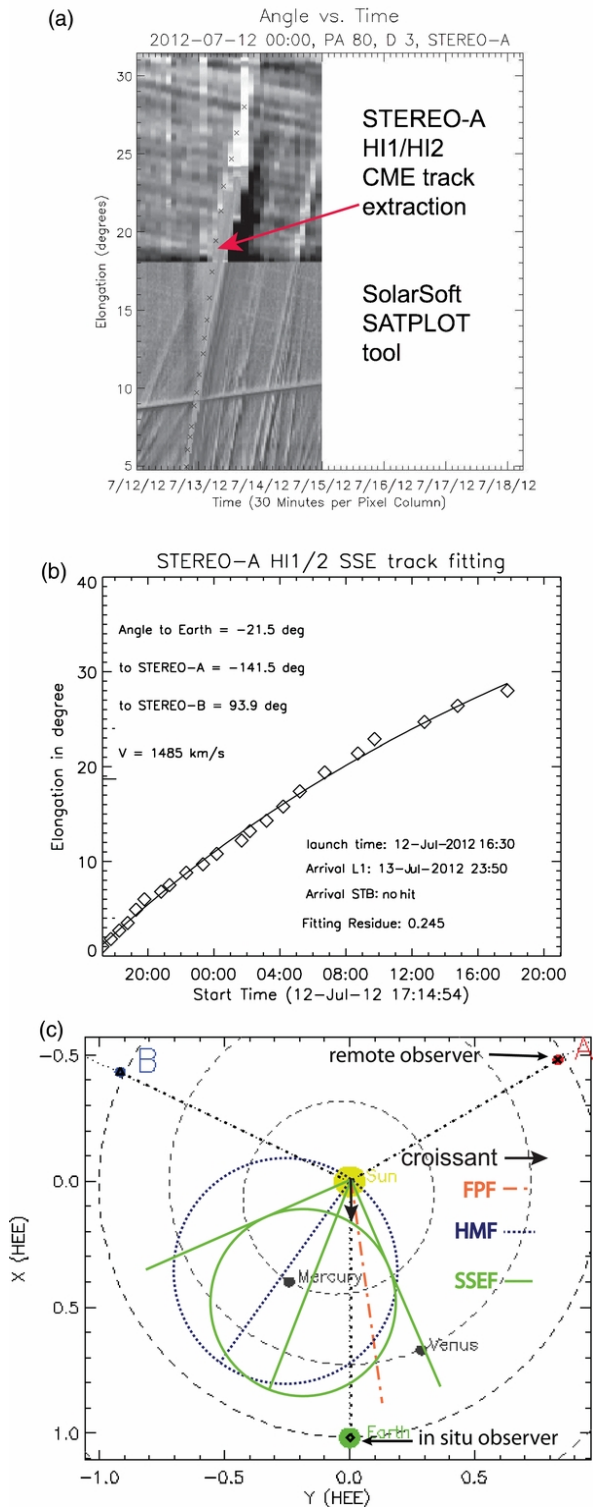

Figure 2-3. An example of measuring CME (July 12-14, 2012 CME) leading fronts using slice-stacking plot or J-map and geometric models. (a) The density track of the CME viable in a J-map from STEREO-A. (b) Fits of the extracted CME track with the SSEF model. (c) The resulting geometry of the event, with propagation directions derived from FPF (dot-dashed red line, zero degree full width), SSEF (solid green line, 90° full width), and HM (dotted blue line, 180° full width) geometric assumption of the CME. Adopted from Möstl et al. (2014).

The orbital configuration of STEREO A/B is such that the degree to which the same CMEs are imaged by the HI cameras on both spacecraft critically depends on the mission phase (Harrison et al. 2018). The percentage of such so-called coincident events by HI-1 ranges between 40% and 90%. Note that the percentage of coincident events by COR2 is about 80% in total (Angelos Vourlidas et al. 2017). For coincident events of HI observations, one can apply a geometric triangulation technique on the time-elongation data from two spacecraft to extract instantaneous propagation longitude and distance at each time of the observation, thus allowing the time variation of propagation longitude and velocity of CMEs (Ying Liu et al. 2010; N. Lugaz 2010; Davies et al. 2013). Using stereoscopic time-elongation methods and theoretical arguments, several studies suggested possible non-radial motions of CMEs over a large distance in the heliosphere (N. Lugaz, Hernandez-Charpak, et al. 2010; Yuming Wang et al. 2014; Isavnin, Vourlidas, and Kilpua 2014a).

Nevertheless, caution is needed as the time-elongation methods do not provide a converging result on the propagation longitude when different geometric assumptions of CMEs are made (Ying D. Liu et al. 2013; Davies et al. 2013) and different spacecraft are used (D. Barnes et al. 2020). Note that a set of commonly used time-elongation methods have been developed, which differ in the assumption of CME geometry on the plane containing the selected slice and the observing spacecraft: as a point or compact source (the fixed- ϕ , or FP method) (Sheeley et al. 1999; A. P. Rouillard et al. 2008), as a circle with the feature at the tangent front and the bottom attached to Sun-center (harmonic mean, or HM method) (N. Lugaz 2010), or as a generalized circle of certain half angle λ (generalized self-expansion, or SEE method) (Davies et al. 2012); the FP and HM geometries form the limiting cases with λ equals 0° and 90° respectively, while λ can be chosen between 0° and 90° in the SEE method (Figure 2-3). Davies et al. (2013) found that the derived CME longitude is a function depending on the choice of λ , and the disparity in longitudes can be significant between the two limiting cases. In a statistical study of 273 coincident events, Barnes et al. (2020) noted that the longitude derived from single-spacecraft are in fairly poor agreement with each other, and moreover, neither agree well with the results from stereoscopic analysis. Such systematic disparity may indicate the incorrectness of the underlying assumption, i.e., the assumed circular front of CMEs may deviate significantly from the actual morphology, which will be discussed below.

2.2.5 Morphology of ICMEs in the interplanetary space

In contrast to the largely self-similar expansion pattern of CMEs in the corona, CMEs may undergo significant deformation in the interplanetary space, thanks to the enhanced effect of structured solar wind flows on CMEs (Odstrčil and Pizzo 1999a; Riley and Crooker 2004). It is understood that, in the regime of high plasma beta where plasma pressure dominates magnetic pressure, the magnetic structure of CMEs will be strongly modulated by the pattern of plasma flow. In the interplanetary space, the solar wind plasma flows along the radial direction but in a spherically diverging geometry. Consequently, such a flow pattern introduces the following kinematic effects on the structure of CMEs: (1) self-similar expansion along lateral directions, or directions on the spherical surface (2) no expansion at all along the radial direction that is

perpendicular to the spherical surface, leading to the thinning or pancaking of the overall CME morphology (Riley and Crooker 2004). In the following, we discuss the self-similarity of CME evolution along lateral and radial directions respectively.

Observations in HI FOVs show that CMEs maintain a nearly constant angular width, indicating a self-similar expansion or constant aspect ratios along lateral directions with respect to the distance of CMEs (Wood et al. 2009; Wood et al. 2017). Note that the two principal lateral directions for a flux rope CME are along the toroidal and poloidal directions, respectively. To reproduce the observed two-dimensional loop of CME leading fronts in a flexible way, Wood et al. (2009) adopted a geometric shape described by a quasi-Gaussian equation in polar coordinates with a variable power index α regulating the shape of the loop; the shape is a perfect Gaussian for $\alpha=2$, while higher values of α result in loops with flatter tops. Using a statistical survey study of 48 events, Wood et al. (2017) noted that self-similar expansion is a decent, albeit not perfect, approximation for CMEs expanding into the interplanetary space. Such self-similar expansion along lateral directions should have continued from coronagraphic FOVs into HI FOVs.

Nevertheless, the self-similar evolution breaks down for the dimension along the radial direction. The cross section of the CME flux rope can be initially well described by a circle, as in the highly successful GCS models. Into the interplanetary space, the circular shape may evolve into a highly flattened and distorted shape, which has been described as a convex-outward pancake shape (Riley and Crooker 2004), elliptical shape (Savani et al. 2011), or even a concave shape (Savani et al. 2010). As an example of one extreme case, (Savani et al. 2010) clearly showed the observation that a circular-shaped CME in the coronagraphic FOV evolved into a concaved structure in the HI FOV, and suggested that kinematic effect of a bimodal speed solar wind caused such distortion. Therefore, the shape of the leading front of a CME can deviate significantly from a circular shape, and caution needs to be taken when a circular-shape assumption is assumed in modelling ICMEs.

Note that, besides the studies based on coronal and heliospheric imaging observations mentioned above, the geometry and morphology of CMEs can also be inferred from in-situ observations. There is a vast amount of work of fitting in-situ data to infer the structure of shocks and magnetic flux ropes, and such studies are partially reviewed in Section 3.5. In the next sub-section, we provide a review on the studies of kinematic properties of CMEs and ICMEs, which are mostly based on the time tracking of the leading fronts of the CME, instead of the 3D extension of the structure.

2.3 Kinematics of CMEs and ICMEs

Our knowledge about the whole kinematic evolution of CMEs from the Sun to the Earth has improved significantly in the last decade, largely thanks to the wide-angle observations of STEREO. Rising from locations above magnetic polarity inversion lines near the surface of the Sun, CMEs accelerate and reach speeds in the outer corona with a wide range of values from tens of km/s up to ~ 4000 km/s. The subsequent evolution of CMEs depends on their initial speeds in the outer corona relative to the speed of ambient solar wind: faster CMEs decelerate, while slower CMEs accelerate. As CMEs propagate further into the interplanetary space, their speeds

tend to equalize with that of the solar wind due to the effect of aerodynamic drag (or more precisely, magnetohydrodynamic drag). For a large fraction of CMEs, the balance in speed and pressure is not established at the distance of 1 AU. The speed of ICMEs at 1 AU ranges from ~ 300 km/s to ~ 1000 km/s, meaning that it can be much faster than the ambient solar wind at 1 AU. In the following, we provide a review on the Sun-to-Earth kinematic evolution, including the phases of evolution, peak velocity, terminal velocity, cessation distance and others. The topic on the prediction of CME Time of Arrival at 1 AU will be given in Section 8.2.

Based on tens of thousands of CMEs observed, it is found that CME speed (i.e., average projected speed measured in LASCO FOV) has a very broad distribution ranging from ~ 10 km/s to ~ 3000 km/s (S. Yashiro et al. 2004; E. Robbrecht, Berghmans, and Van der Linden 2009; Oscar Olmedo and Zhang 2010; David F. Webb and Howard 2012; Lamy et al. 2019). The average speed of all CMEs in the various observed periods is about 300 km/s during the solar minimum and about 500 km/s during the solar maximum. Further, halo CMEs, which are the ones likely hitting the Earth, have an average speed of about 950 km/s, or about twice of that of all CMEs. Slow CMEs are quite common, as about half of CMEs in the LASCO FOV are slower or near the speed of the ambient solar wind. On the other hand, fast CMEs are equally common. Nevertheless, extremely fast CMEs, i.e., > 1500 km/s, are rather rare, occupying $\sim 0.5\%$ of all CMEs (Yuming Wang and Zhang 2007). The highest CME speed on the record is ~ 4400 km/s (N. Gopalswamy, Yashiro, et al. 2018).

Recently, [Barnes et al. \(2019\)](#) made a statistical study of CME kinematics in the STEREO HI-1 FOV and compared with that in the LASCO FOV. They found that the velocity distributions are similar in both areas: a sharp peak at the low end of the distribution and a long tail of high-speed CMEs. The yearly mean speeds in HI-1 FOV are consistently higher than that in LASCO; however, the two types of speeds are very similar after projecting HI speeds onto the plane of the sky. In the HI FOV, the range of CME speeds is from ~ 100 km/s to ~ 2000 km/s. It is noticed that there are very few CMEs with speeds less than 200 km/s in the HI FOV, which is of a distinct contrast with that of LASCO CMEs. This difference is certainly not surprising, as slow CMEs in the corona are picked up by the drag of ambient solar wind.

A large number of studies on individual events have provided detailed kinematic evolution of CMEs from corona and far into the inner heliosphere (B. E. Wood and Howard 2009a; Poomvises, Zhang, and Olmedo 2010; Ying Liu et al. 2010; R. C. Colaninno, Vourlidas, and Wu 2013; Hess and Zhang 2014b; Ying D. Liu et al. 2016; Yuming Wang, Zhang, et al. 2016; Brian E. Wood et al. 2017a). The observed speed profiles of three typical CMEs, which are of slow, intermediate and fast initial speeds respectively, are shown in Figure 2-4 (adopted from [Liu et al. 2016](#)). Clearly, faster CMEs decelerate and slower CMEs accelerate, as also shown in earlier studies (Sheeley et al. 1999; N. Gopalswamy et al. 2000). One of interesting results from observational studies is that there appears the existence of a cessation distance, at which a CME reaches its terminal velocity; after this distance, the CME moves at a nearly constant speed, or too small to be measured by existing imaging instruments. Note that we are cautious on the usage of the term of “terminal speed”, as CME speeds will continue to change, albeit in a relatively small rate (e.g., < 1 m/s²). [Poomvises, Zhang, and Olmedo \(2010\)](#) showed that this cessation distance was at about 50 Rs for several events including very fast ones. Using a kinematic model that divides the CME evolution into 2-4 phases of constant acceleration and

constant velocity (B. E. Wood and Howard 2009a), a recent statistical study by [Wood et al. \(2017\)](#) showed that the cessation distance ranged from $\sim 10 R_s$ to $\sim 100 R_s$, and the terminal velocity ranged from $\sim 300 \text{ km/s}$ to $\sim 1200 \text{ km/s}$. Similar result was found in an earlier study based on Type II radio observations ([Reiner, Kaiser, and Bougeret 2007](#)).

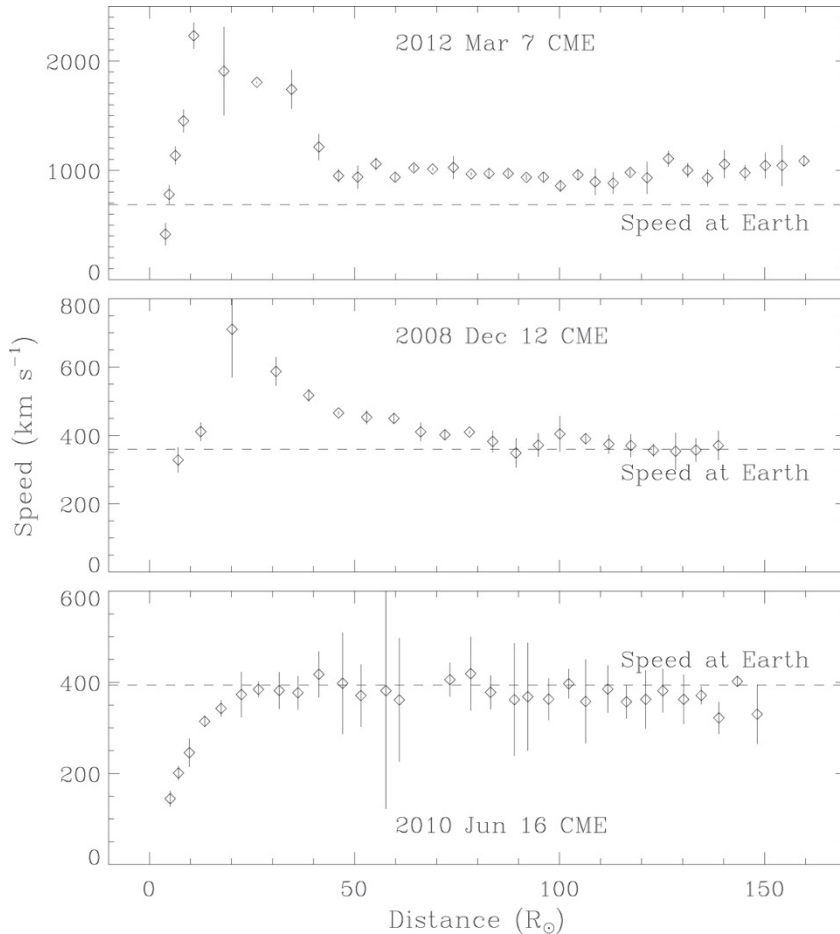

Figure 2-4: Sun to Earth velocity profiles of a typical fast CME (upper), a typical intermediate-speed one (middle), and a typical slow one (lower). The horizontal dashed line indicates the observed speed at the Earth. Adopted from [Liu et al \(2016\)](#)

CMEs reach their peak velocity at varying heights from the Sun. In general, fast CMEs reach their peak velocity at a low height, thanks to strong and impulsive acceleration, while slow CMEs reach their peak velocity at a relatively high height ([J. Zhang and Dere 2006](#); [Bein et al. 2011; 2012](#); [Brian E. Wood et al. 2017a](#)). Based on a statistical study of 95 events, [Bein et al. \(2011\)](#) found that the heights of peak velocity distribute from a very low height of 1.17 R_s (from disk center) to $\sim 10.5 R_s$ (close to the border height of STEREO COR2 used in this study). A continued study by [Bein et al. \(2012\)](#) found that CMEs associated with flares, in comparison with CMEs associated with filaments, have on average significantly higher peak acceleration and lower height of peak velocities. [Wood et al. \(2017\)](#) found that the average peak-velocity-height was $\sim 3.2 R_s$ for fast CMEs that were associated with flares, $\sim 13.9 R_s$ for intermediate velocity CME associated with erupting filaments, and $\sim 29.4 R_s$ for slow CMEs that were not associated with any apparent surface source regions.

The full Sun-to-Earth evolution of CMEs can be largely divided into four phases, each of which depends how the velocity varies and what forces drive the velocity change. Near the surface and in the corona, the full kinematic evolution of a CME can be characterized by three distinct phases: (1) a slow rise phase, or initiation phase, (2) a fast acceleration phase, or main phase, (3) a propagation phase with no or small variation of velocity (Zhang et al. 2001); this third phase is called residual acceleration phase in Zhang and Dere (2006). During the first two phases, a CME should be mainly driven by the Lorentz force. However, following the main acceleration, the Lorentz force may become significantly weaker, and the aerodynamic drag force sets in and become important. During this third phase, a CME likely experiences a combined effect of both Lorentz force and aerodynamic drag force, leading to the observed residual acceleration which can be either positive or negative (J. Zhang and Dere 2006). Further moving out, the Lorentz force eventually diminishes and the aerodynamic drag force will dominate; this phase can be considered as the 4th phase of the full evolution, or the drag phase. When only the aerodynamic drag force is considered, the kinematic evolution of a CME can be modeled in a relatively straightforward way (Cargill 2004; B. Vršnak et al. 2013). As the aerodynamic drag force is proportional to the square of the difference between the CME velocity and the ambient solar wind velocity, the CME velocity will asymptotically approach the velocity of the ambient solar wind. In other words, a faster CME decelerates and a slower CME accelerates, and the acceleration rate is not a constant but asymptotically approaches zero. For a slow CME, the full evolution may be reduced to only two phases, a gradual acceleration out to about 20-30 Rs, followed by a nearly constant speed near the solar wind level (Ying D. Liu et al. 2016). A detailed review on theories of CMEs propagation is given in Section 3.

2.4 Coronal Sources of Solar eruptions

The initiation and early evolution of CMEs cannot be observed using traditional coronagraphic observations, due to the blockage of the eruption region by the occulting disk. Therefore, various associated phenomena in H α , extreme-ultraviolet (EUV), X-rays and microwaves on solar disk are linked to specific properties of the eruption and used to infer the origin of CMEs (N. Gopalswamy et al. 1999; H. S. Hudson and Cliver 2001; Harra 2009; David F. Webb and Howard 2012). Over the course of the eruption, the associated activities can be a combination of filament eruptions, solar flares, large-scale coronal EIT waves, post-eruptive arcades, and coronal dimmings. For example, the CME onset is often accompanied with the eruption of filaments/prominences that later form the inner bright core of CMEs observed in coronagraphic data (N. Gopalswamy et al. 2003; Parenti 2014a). The relationship between eruptive prominences and CMEs was investigated in several statistical studies (Munro et al. 1979; D. F. Webb and Hundhausen 1987; Hori and Culhane 2002; N. Gopalswamy et al. 2003), where an association rate of up to 90% was found.

Low coronal observations also revealed the close relationship between solar flares and CMEs (Schmieder, Aulanier, and Vršnak 2015; Vršnak 2016). Strong and powerful flares tend to be associated with fast and massive CMEs (Moon et al. 2002; Burkepile et al. 2004; B. Vršnak, Sudar, and Ruždjak 2005b; Bein et al. 2012), which results in a 90% correspondence for flares

above X-class (Yashiro et al. 2006). However, there exist flares without CMEs (i.e. confined flares (e.g., Pallavicini, Serio, and Vaiana 1977; Wang and Zhang 2007; Sun et al. 2015) and vice versa, CMEs without flares (e.g. stealth CMEs) (Eva Robbrecht, Patsourakos, and Vourlidas 2009; Ma et al. 2010; Timothy A. Howard and Harrison 2013; E. D’Huys et al. 2014). A recent study by Nitta and Mulligan (2017) showed that stealth CMEs can result in significant geoeffective disturbances at 1 AU, highlighting their importance in space weather research. If CMEs and flares occur together, they are interpreted to be different parts of the same magnetically driven event (Harrison 1995; Priest and Forbes 2002; Webb and Howard 2012; Green et al. 2018).

Over the past years, it was shown that CMEs and flares are closely related in time; i.e. the SXR peak and the main acceleration phase of the CME are nearly synchronized (Zhang et al. 2001; Neupert et al. 2001; Shanmugaraju et al. 2003; Maričić et al. 2004; Vršnak et al. 2004; Zhang et al. 2004; Zhang and Dere 2006; Cheng et al. 2020). The main acceleration phase of the CME is correlated with the time evolution of the flare-related hard X-ray burst (M. Temmer et al. 2008; Gou et al. 2020) and a close relationship between their onset times was found in statistical studies (Maričić et al. 2007; Bein et al. 2012). Further evidence for a close flare/CME relationship is provided by the strong correlation between characteristic CME parameters, such as the velocity, the acceleration and its kinetic energy with the SXR peak flux, indicating the flare strength, or the integrated flux of the associated flare (Vršnak, Sudar, and Ruždjak 2005b; Maričić et al. 2007; Yashiro and Gopalswamy 2009).

Since the flare energy release rate is closely related to the magnetic reconnection rate (Miklenic, Veronig, and Vršnak 2009), a feedback relationship between the CME and its associated flare is established (J. Zhang et al. 2001b; Bojan Vršnak 2008; M. Temmer et al. 2010). Increasing reconnection rates enhance CME acceleration, and vice versa, enhanced acceleration provides more efficient reconnection. Studies showed the correlation between CME velocities and the total reconnection flux supporting this interpretation (Qiu and Yurchyshyn 2005; Miklenic, Veronig, and Vršnak 2009; Tschernitz et al. 2018; N. Gopalswamy, Akiyama, et al. 2018; Pal et al. 2018). The most recent study by Zhu et al. (2020) even directly proves this interpretation observationally by reporting on a strong correlation between the reconnection rates, estimated by flare ribbons and CME accelerations ($c > 0.7$). Interestingly, they also report on a positive correlation between the maximum speed of CMEs and the total reconnection flux but only for fast CMEs ($v > 600$ km/s). For slow CMEs with weak reconnection other physical processes may play a more important role during acceleration than magnetic reconnection.

The initial lateral expansion of the CME also drives fast-mode magneto-sonic waves observed as large-scale perturbations of enhanced EUV emission, so-called EIT waves (Thompson et al. 1999; Spiros Patsourakos and Vourlidas 2009; Long et al. 2016). Their speeds typically range from 200-400 km/s (Klassen et al. 2000; Thompson and Myers 2009; Muhr et al. 2014), but also EIT waves with speeds up to 1000 km/s have been reported (Nitta et al. 2013; Seaton and Darnel 2018). Statistical studies revealed that fast and wide CMEs are in general accompanied with well-observed EIT waves often associated with shocks and therefore also related with type-II radio bursts (Biesecker et al. 2002; E. W. Cliver et al. 2005; Nitta et al. 2013; 2014; Muhr et al. 2014; Warmuth 2015). Combining type II radio burst observations with EUV waves observed by SOHO and STEREO, Gopalswamy et al. (2013) found that the EUV waves are shocks forming

very close to the Sun - as low as 0.2 Rs above the solar surface. For the physical mechanisms leading to the shock wave formation and coronal and chromospheric response, see, e.g., Vrsnak et al. (2016) and references therein.

After the CME has erupted, bright post-eruptive arcades or post-flare loops appear in soft X-ray and EUV (Kahler 1977; McAllister and Hundhausen 1996; Tripathi, Bothmer, and Cremades 2004) as a consequence of magnetic reconnection processes (Kopp and Pneuman 1976). Tripathi, Bothmer, and Cremades (2004) statistically analyzed post-eruptive arcades using data from SOHO/EIT. They found that the majority of post-eruptive arcades (92%) were associated with CMEs identified in SOHO/LASCO.

Due to the expansion of the CME volume and evacuation of plasma during the eruption, regions of decreased emission in soft X-rays and EUV are formed, so-called coronal dimmings (Hudson et al. 1996; Thompson et al. 2000; Harra and Sterling 2001; Vanninathan et al. 2018). As they represent the lower footprint of CMEs in the low corona, their properties are closely related to the initial properties of the observed CME later on. For instance, several studies tried to relate the mass loss within coronal dimming regions to the CME mass measured from coronagraphic observations (Harrison and Lyons 2000; Zhukov and Auchère 2004; Aschwanden et al. 2009; López et al. 2019).

Recently performed statistical studies confirm the close connection between coronal dimmings and CMEs and found that the dimming area, its total magnetic flux and its brightness are strongly correlated with the CME mass (Dissauer et al. 2018; 2019; Sindhuja and Gopalswamy 2020). Dimming parameters, describing its dynamics, such as the area growth rate, brightness change rate and magnetic flux change rate, are tightly related to the CME speed. This is in agreement with results of J. P. Mason et al. (2016) who studied coronal dimmings extracted from full-disk irradiance light curves of SDO/EVE (EUV Variability Experiment).

A number of studies also successfully compared magnetic flux rope properties, such as the magnetic flux, the chirality, and its helicity sign determined from post-eruptive arcades, flare ribbons, and coronal dimmings measured close to the Sun with magnetic cloud properties at 1 AU (Qiu et al. 2007; Yurchyshyn 2008; Q. Hu et al. 2014; K. Marubashi et al. 2015; N. Gopalswamy et al. 2017; E. Palmerio et al. 2017; 2018; James et al. 2017; Aparna and Martens 2020). The total amount of magnetic flux ejected during an eruption is estimated by the total reconnection flux in the wake of the CME or sometimes also by the magnetic flux involved in coronal dimming regions, which form the footprint of CMEs in the low corona (Mandrini et al. 2005; Attrill et al. 2006; Qiu et al. 2007; Q. Hu et al. 2014). Especially the total reconnection flux strongly correlates with the magnetic flux of magnetic clouds (Qiu et al. 2007; Q. Hu et al. 2014).

The helicity sign and the total amount of helicity of magnetic clouds at 1 AU seem to be strongly controlled by the location and properties of the solar source region (Cho et al. 2013; Q. Hu et al. 2014; K. Marubashi et al. 2015). CMEs erupting in the southern (northern) hemisphere tend to have a positive (negative) helicity sign (hemispheric helicity rule, e.g. Pevtsov, Balasubramaniam, and Rogers 2003). Recently, Aparna and Martens (2020) investigated the directionality (chirality) of 86 CMEs-ICME pairs by comparing the orientation of their flux rope

axes close to the Sun with the direction of the interplanetary magnetic field near Earth at L1. An agreement between the northward/southward orientation of B_z between ICMEs and their CME source regions was found in 85% of the cases, which is comparable to earlier results by [Palmerio et al. \(2018\)](#) and [Yurchyshyn \(2008\)](#), which found agreement for 55% and 77% of their cases.

In recent years, several studies also focused on Sun-to-Earth analysis of CMEs by linking the low coronal behaviour and properties of the eruption with its observed in-situ signature ([Christian Möstl et al. 2015](#); [Patsourakos et al. 2016](#); [D’Huys et al. 2017](#); [Manuela Temmer et al. 2017b](#)). A number of studies also compared magnetic flux rope properties, such as the magnetic flux, the chirality, and its helicity sign determined from post-eruptive arcades, flare ribbons, and coronal dimmings measured close to the Sun with magnetic cloud properties at 1 AU ([Qiu et al. 2007](#); [Gopalswamy et al. 2017](#); [Palmerio et al. 2017](#); [James et al. 2017](#)). [Scolini et al \(2019\)](#) used proxies of magnetic flux estimates determined from post-flare arcades ([Gopalswamy et al. 2017](#)), flare ribbons ([Kazachenko et al. 2017](#); [Tschernitz et al. 2018](#)) as well as coronal dimmings ([Dissauer et al. 2018](#)), as initial input for the global heliospheric EUHFORIA model, to study the geoeffectiveness of the famous 2017 September events. Good agreement with the observed Dst profile was found for simulations using the optimized input and including CME-CME interactions.

2.5 Solar cycle variations of CMEs and ICMEs

Solar cycle 24 is known to be weaker than previous several solar cycles, which is the focus of many studies during the VarSITI program. A weak solar cycle 24 is understood to be due to the weak polar magnetic field in the preceding solar minimum according to the Babcock Leighton Mechanism of solar cycle (see e.g., [Petrovay 2010](#)). A weak cycle implies mild space weather that helps satellites in Earth orbit live longer. A weak cycle also means less total solar irradiance reaching Earth (e.g., [Krivova and Solanki 2008](#)). Here we focus on the effect of weak solar cycle on solar wind magnetic structures originating from the Sun and their space weather consequences.

Both solar source and impact of CMEs showed significant variations in cycle 24. The overall rate of CMEs increased in solar cycle 24 relative to cycle 23, although the rate of fast and wide CMEs decreased. Accordingly, the phenomena that are linked to fast and wide (FW) CMEs appeared subdued in cycle 24. The rate of occurrence of CMEs is known to be correlated with the sunspot number (SSN) for a long time. However, the slope of the regression line is significantly different in cycle 24. The relation between CME width and speed is also different in cycle 24: for a given speed, cycle-24 CMEs are significantly wider. CMEs are the main source of severe space weather. Weakened solar activity is reflected in the weak heliospheric state in terms of magnetic field strength, temperature, density, speed, and consequently the total pressure. The backreaction of the weakened heliosphere had led to the changed properties of CMEs and hence affected the space weather consequences. Marked reductions are observed in the number of intense ($Dst \leq -100$ nT) geomagnetic storms and high-energy (≥ 500 MeV) solar energetic particle (SEP) events. The number of halo CMEs in cycle 24 did not decrease significantly. In fact, the number of halo CMEs normalized to the sunspot number is larger in cycle 24. One would have expected enhanced geomagnetic activity in cycle 24 because of the higher abundance of halo CMEs, but it did not occur. In this section, we summarize some of the key

observational results that describe the compound effect of the weak solar activity and heliospheric backreaction on CME properties.

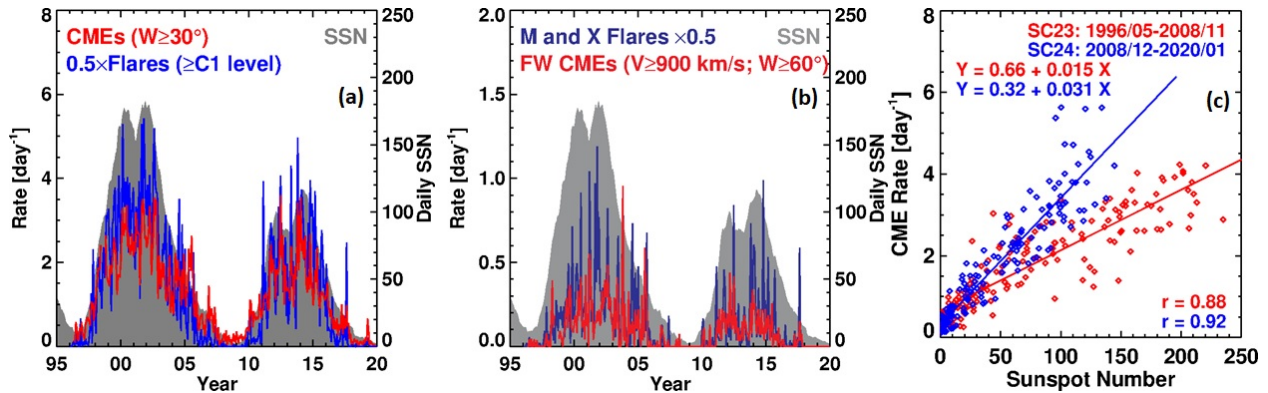

Figure 2-5: Solar cycle variation of eruptive phenomena (flares and CMEs): (a) daily CME rate for the general population (width $\geq 30^\circ$) in red and the number of soft X-ray flares with size $\geq C1.0$ in blue, (b) fast and wide CMEs (speed ≥ 900 km/s; width $\geq 60^\circ$) in red and major (M- and X-class) soft X-ray flares in blue, and (c) scatter plots between the sunspot number (SSN, V2.0) and the daily CME rate (general population) for cycle 23 (red) and 24 (blue). In (a) and (b), SSN is shown in gray background. The CME and flare rates are averaged over the Carrington rotation (CR) periods. The flare rates are multiplied by 0.5 to fit the scale. Updated from Gopalswamy et al. (2020); Gopalswamy, Akiyama, and Yashiro (2020).

2.5.1 Solar activity and eruption properties

Figure 2-5 shows the solar-cycle variation of CMEs and flares compared to SSN cycles 23 and 24 updated from (Gopalswamy et al. 2020; Gopalswamy, Akiyama, and Yashiro 2020). We can readily infer the following: (i) the daily rate of the general population of CMEs (width $\geq 30^\circ$) and that of the soft X-ray flares (size $\geq C1.0$) did not decline in cycle 24, (ii) the FW CME rate declines significantly in cycle 24 (as opposed to the general population), (iii) the CME daily rates have different relationship with SSN in the two cycles, (iv) the variation in the number of FW CMEs is similar to that of major soft X-ray flares (M- and X-class flares), and (v) the CME rate increases more rapidly as the activity increased, indicated by the steeper slope in the cycle-23 CME rate – SSN scatter plot. The reduction in FW CMEs is significant because they are the ones that are relevant for space weather consequences (geomagnetic storms and SEP events).

Petrie (2015) studied SOHO/LASCO CMEs with angular widths $>30^\circ$ listed in the manual (CDAW) and automatic (CACTus and SEEDS) catalogs. He found that the CME rate relative to the sunspot number began an upward divergence with respect to the SSN in 2004 after the polar field reversal, while the interplanetary magnetic field decreased by $\sim 30\%$ around the same time (see Fig. 2.3 a). These results are consistent with the enhanced halo CME detections due to the increased CME expansion in a heliosphere with diminished total pressure (Gopalswamy, Xie, et al. 2015). Petrie (2015) also showed that the increased CME rate in cycle 24 is not due to the LASCO cadence change that occurred in August 2010 (Wang and Colaninno 2014; Hess and Colaninno 2017). The cadence change was also found to be not important for halo CME rates (Gopalswamy, Xie, et al. 2015). Michalek, Gopalswamy and Yashiro (2019) showed that the higher rate of the narrow CMEs can be attributed to the global magnetic structure in cycle 24 coupled with the reduced total pressure in the heliosphere, in agreement with Petrie (2015).

2.5.2 Phenomena associated with energetic CMEs

Figure 2-6 shows the solar cycle variation of the numbers of halo CMEs, intense geomagnetic storms, large SEP events, and decameter-hectometric (DH) type II bursts. All the numbers are summed over Carrington rotation periods. The properties of halo CMEs have a good overlap with FW CMEs, although some halos are wide, but not fast. Halo CMEs, when front-sided, are important because they can affect space weather. Intense geomagnetic storms are mostly due to energetic CMEs heading toward Earth containing southward magnetic field component either in the ejecta part or in the shock sheath. On the other hand, the shock at the leading edge of CMEs accelerate electrons and ions. The accelerated electrons produce type II radio bursts that are a good indicator of shock-driving CMEs near the Sun and in the interplanetary medium. Accelerated particles traveling along interplanetary field lines are detected as SEP events. We see that the number of events in each case generally follows the solar cycle with more events occurring during solar maxima. A notable exception is the number of intense geomagnetic storms in cycle 24 that remained flat.

2.5.2.1 Halo CMEs in solar cycle 24

As reported in (Gopalswamy, Xie, et al. 2015; Gopalswamy et al. 2020; Gopalswamy, Akiyama, and Yashiro 2020), the halo CME rate in cycle 24 did not decline commensurate with the SSN. There are roughly the same number of halos in the two cycles. When normalized to SSN, cycle 24 has ~30% more halos (per SSN). As with the general population of CMEs, the halo CMEs are slower in cycle 24. Furthermore, CMEs in cycle 24 become halos at shorter heliocentric distances than in cycle 23. These authors attributed the peculiar behavior of halo CMEs to the diminished heliospheric total pressure in cycle 24 that made relatively slower CMEs and those originating at larger central meridian distances become halos. Solar wind parameters measured at Sun-Earth L1 confirm that most of the parameters have lower values in cycle 24. In particular, the decline in the heliospheric field strength resulted in the diminished total pressure and the Alfvén speed (Gopalswamy et al. 2020).

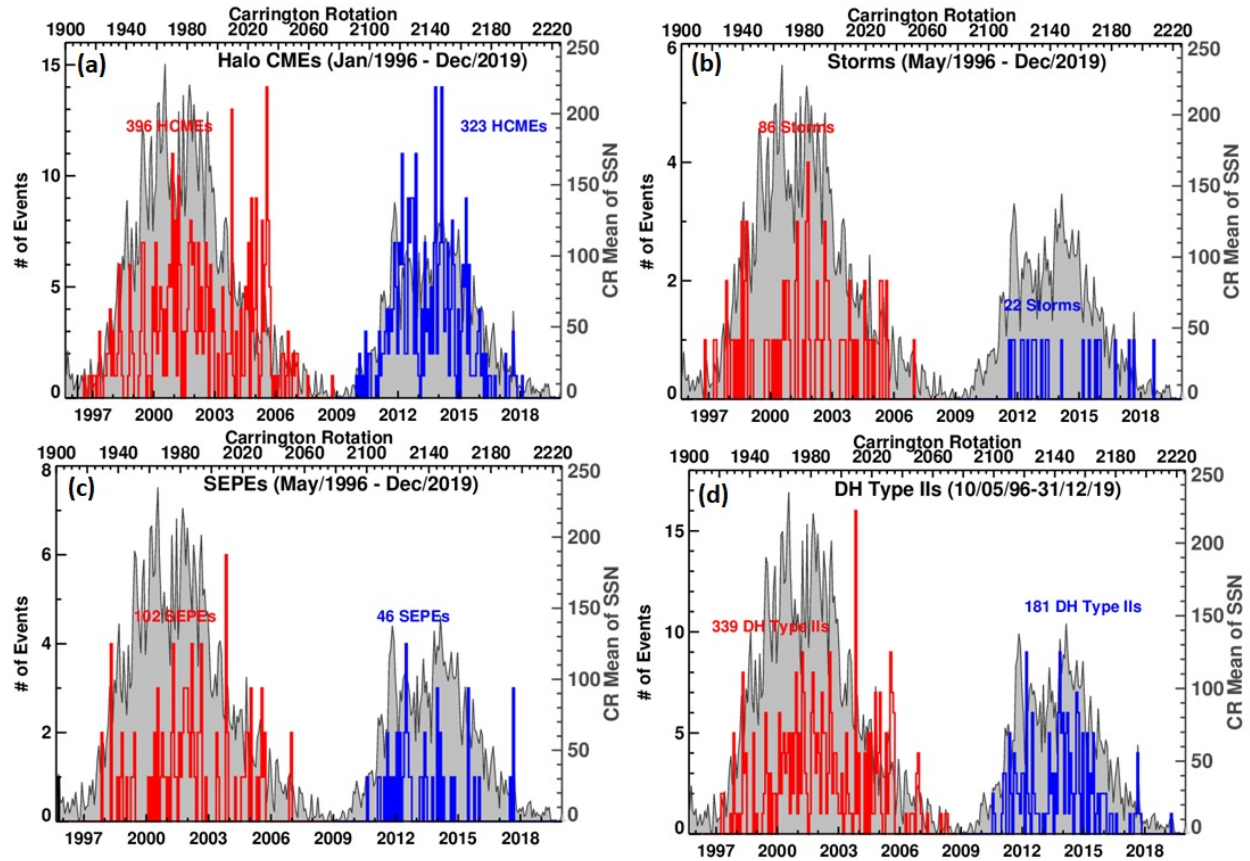

Figure 2-6. Solar cycle variation of the key CME related phenomena during cycles 23 and 24 (from 1996 to the end of 2019): (a) SOHO/LASCO halo CME number from https://cdaw.gsfc.nasa.gov/CME_list/halo/halo.html. (b) the number of large geomagnetic storms ($Dst \leq -100$ nT), (c) the number of large solar energetic particle events (SEPEs) detected in the >10 MeV GOES channel with intensity exceeding 10 pfu, and (d) the number of decameter-hectometric (DH) type II radio bursts from Wind/WAVES. For comparison with the solar cycle, the sunspot number averaged over Carrington rotation (CR) periods is also shown. Updated from Gopalswamy et al. (2015).

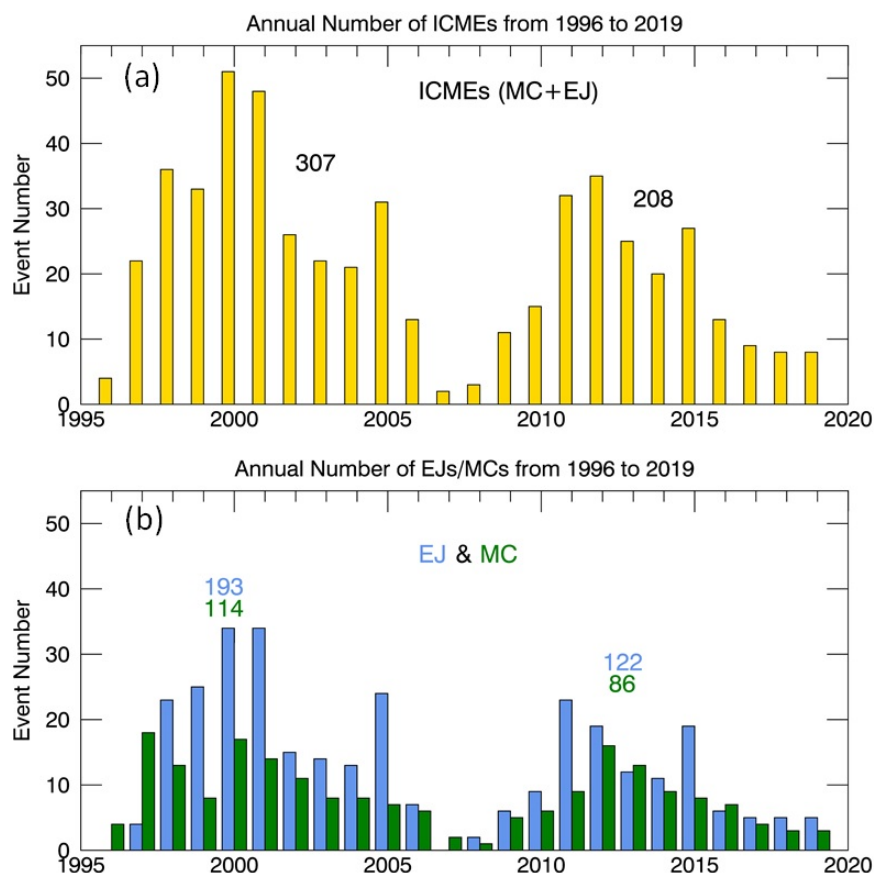

Figure 2-7. (a) Solar cycle variation of the annual number of ICMEs (magnetic clouds – MCs and non-cloud ejecta – EJs) observed near Earth as compiled in <http://www.srl.caltech.edu/ACE/ASC/DATA/level3/icmetable2.htm>. The total number of ICMEs in cycles 23 (307) and 24 (208) are noted on the plot. (b) Annual number of EJs and MCs shown separately. The number of EJs and MCs are noted on the plot.

2.5.2.2 Interplanetary CMEs in solar cycle 24

The reduction in the number of FW CMEs in cycle 24 is expected to be reflected in the number of interplanetary CMEs (ICMEs) observed at 1 AU because the latter are known to be associated with energetic CMEs. The annual number of ICMEs in Figure 2-7 shows clear solar-cycle variation, similar to other phenomena. The total number of ICMEs declined from 307 in cycle 23 to 208 in cycle 24, representing a reduction of 32%. The decline is smaller than that in SSN. One possible explanation is that ICMEs also originate from non-spot regions where quiescent filaments erupt and the associated CMEs become ICMEs. When normalized to the cycle-averaged SSN in each cycle (81 in cycle 23 dropping to 49 in cycle 24), we see a 12% increase in the number of ICMEs. If we separate the ICMEs into magnetic clouds (MCs) and non-cloud ejecta (EJ), we see a similar trend, but the decline in EJ (37%) is steeper than in MCs (25%). When normalized to SSN, we see an increase of 4% and 25% for EJs and MCs, respectively. This behavior was noted previously for MCs detected during the rise and maximum phases of cycles 23 and 24 (Gopalswamy, Yashiro, et al. 2015). The fraction of MCs is also slightly higher in cycle 24: 37% (114 out of 397 ICMEs) vs. 41% (86 out of 208 ICMEs) in cycle 23.

2.5.3 Stream Interaction Regions

While CMEs cause most of the intense geomagnetic storms, stream interaction regions (SIRs) and especially co-rotating interaction regions (CIR) can cause relatively weaker but more frequent geomagnetic storms. The solar sources of SIRs and CIRs also have been shown to be different in cycles 23 and 24. [Nakagawa, Nozawa, and Shinbori \(2019\)](#) studied the temporal and spatial variations of the low-latitude coronal hole (CH) area related to high-speed solar (HSS) wind during solar cycles 23 (1996–2008) and 24 (2009–2016). They found that (i) the CHs in solar cycle 24 appeared over a wider latitude range than in solar cycle 23, and (ii) the maximum values of the CH area and the solar wind speed in solar cycle 24 were smaller than those in solar cycle 23. [Jian et al. \(2019\)](#) compared the annual occurrence rates of SIRs and CIRs using Wind/ACE and STEREO in situ observations from 1995 to 2016 as displayed in Figure 2-8. They found a higher occurrence rate of SIRs in cycle 24, which they attribute to the presence of persistent equatorial coronal holes as well as weaker CMEs in that cycle. The fraction of CIRs is higher in the declining to minimum phase of each cycle. [Grandin, Aikio, and Kozlovsky \(2019\)](#) developed a catalog of 588 HSS and SIR events that occurred during the interval 1995 to 2017. Their list is largely in agreement with the list of SIRs identified manually by [Jian et al. \(2019\)](#).

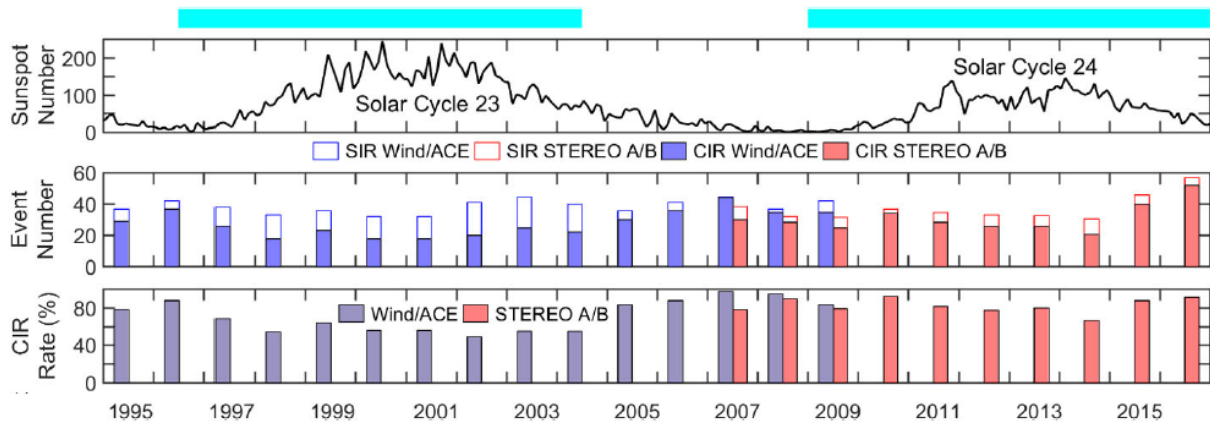

Figure 2-8. Monthly sunspot number (top), number of SIR/CIR (middle), and CIR rate (bottom) in solar cycles 23 and 24. Corresponding epochs in cycles 23 and 24 are indicated by the cyan bars at the top (adapted from [Jian et al. 2019](#)).

2.5.4 Geoeffectiveness

A severe reduction in the geoeffectiveness of CMEs in cycle 24 as measured by the number of intense ($Dst \leq -100$ nT) geomagnetic storms has been reported ([Gopalswamy, Akiyama, et al. 2014](#); [Gopalswamy, Yashiro, et al. 2015](#)) in the rise to the maximum phases. In the updated version covering two full cycles shown in Fig. 2-4 b we see that there are 86 intense storms in cycle 23 compared to just 22 in cycle 24. These include 11 CIR storms in cycle 23 and 2 in cycle 24 (an 82% reduction). The first intense geomagnetic storm occurred during the maximum phase of cycle 24 on 2013 June 1 due to a low-latitude coronal hole that was at the central meridian on 2013 May 30 ([Gopalswamy, Tsurutani, and Yan 2015](#)). The second storm occurred on 2015 October 6 due to a coronal hole that was present at the central meridian on 2015 October 5 ([Watari 2018](#)). The number of intense storms due to CMEs declined by ~73% from 75 to 20. Both these reductions can be attributed to the dilution of the CME and CIR magnetic content.

Considering MCs that occurred during the first 6 years in each of cycles 23 and 24, it was found that the MC-associated storms were weaker in cycle 24: the average value of Dst increased from -66 to -55 nT. [Scolini et al. \(2018\)](#) investigated the geoeffectiveness of halo CMEs in cycle 23 and 24. They found that during the first 85 months of Cycle 23 the geoeffectiveness rate of the disk-center full-halo CMEs was 58% compared to 35% in cycle 24. The average minimum value of the Dst index was -146 nT in cycle 23 compared to -97 nT in cycle 24. These results are consistent with the reduced geoeffectiveness of cycle-24 MCs ([Gopalswamy, Yashiro, et al. 2015](#)). [Hess and Zhang \(2017\)](#) studied 70 Earth-affecting ICMEs in Solar Cycle 24 and found the lack of events resulting in extreme geomagnetic storms.

[Selvakumaran et al. \(2016\)](#) considered the moderate and intense geomagnetic storms that occurred during the first 77 months of solar cycles 23 and 24. While they confirmed an 80% reduction in the occurrence of intense storms, they found that the number of moderate storms decreased by only $\sim 40\%$. When moderate storms from CIRs are considered separately, these authors found that the reduction in the number of geomagnetic storms is more drastic (see also [Grandin, Aikio, and Kozlovsky 2019](#)). In cycle 23, there were 43 CIR storms during the first 77 months of cycle 23 compared to 15 in cycle 24, amounting to a reduction of 63%. This is about the same when the CIR storms are separated into moderate and intense storms. [Chi et al. \(2018\)](#) studied the geoeffectiveness of SIRs from 1995 to 2016 and found that about 52% of the SIRs caused geomagnetic storms with $Dst \leq -30$ nT, but only 3% of them caused intense geomagnetic storms ($Dst \leq -100$ nT). They also reported that the possibility of SIR-ICME interaction structures causing geomagnetic storms is significantly higher than that of isolated SIRs or isolated ICMEs.

2.5.5. Solar Cycle Variation of Large SEP events

As of December 2019, there were 46 large SEP events (>10 MeV proton intensity ≥ 10 pfu) in cycle 24 compared to 102 in cycle 23 (see Fig. 2-4 c). This is a 55% reduction, more than the reduction in the SSN. Considering the period up to the middle of the maximum phase, the reduction reported previously was smaller ($\sim 26\%$, [Gopalswamy, Tsurutani, and Yan 2015](#)), most likely due to the lower Alfvén speed in the rise phase of cycle 24. If we consider the highest energy particle events, viz., the ground level enhancement (GLE) events, the reduction is very drastic: there were 16 GLE events in cycle 23 compared to just 2 in cycle 24, amounting to a reduction of 88%. All large SEP events are associated with DH Type II bursts because the same CME-driven shock accelerates electrons (producing type II bursts) and ions (observed in space as SEP events). CMEs associated with SEP events and DH type II bursts are typically fast and wide ([N. Gopalswamy, Mäkelä, and Yashiro 2019](#)). Not all DH type II bursts are associated with SEP events because of connectivity issues, high particle background, and <10 pfu events. The number of DH type II bursts decreased from 339 in cycle 23 to 181 in cycle 24 (see Fig. 2.4.2d), indicating a decline by 47%, very similar to the reduction in FW CMEs (50%) because most of the type II bursts are due to FW CMEs.

Table 2-1. Earth-affecting events in solar cycles 23 and 24 in comparison with the SSN

Property	Cycle 23	Cycle 24	Change	Change/SSN
SSN	81	49	- 39%	0%
Major Flares (M&X)	1584	809	-49%	-16%
X-class flares	128	49	-62%	-37%
M-class flares	1456	760	-48%	-14%
All CMEs (Width $\geq 30^\circ$) ^a	8429 ^c	8470	+1%	+66%
Fast & Wide CMEs ^a	501 ^c	253	-50%	-17%
Halo CMEs ^a	409 ^c	323	- 21%	+30%
ICMEs ^b	307	208	- 32%	+12%
Magnetic clouds (MC)	114	86	- 25%	+25%
Ejecta (EJ)	193	122	- 37%	+4%
DH Type II bursts	339	181	-47%	-12%
Large SEP events	102	46	-55%	-26%
GLE events	16	2	-88%	-79%
Magnetic Storms (Dst < -100 nT)	86	22	- 74%	-58%
CIR storms	11	2	- 82%	-70%
CME storms	75	20	-73%	-56%

^afrom the search engine in the CDAW catalog (http://www.lmsal.com/solarsoft/www_getcme_list.html)

^bfrom <http://www.srl.caltech.edu/ACE/ASC/DATA/level3/icmetable2.htm>

^cincludes 223 Width $\geq 30^\circ$ CMEs, 16 FW CMEs, and 13 halo CMEs estimated to have occurred during the 4-month SOHO/LASCO data gap

2.5.6 Summary of Solar Cycle Variation

Table 2-1 summarizes the Earth-affecting events in solar cycles 23 and 24 in comparison with the SSN. In addition to SSN, we have shown major soft X-ray flares, regular CMEs, fast and wide CMEs, halo CMEs, and ICMEs followed by the heliospheric consequences (DH type II bursts, large SEP events, and major geomagnetic storms). The decline in solar activity in cycle 24 is represented by the 39% drop in the cycle-averaged SSN. Most events declined more than the SSN did in cycle 24, except for ICMEs (declined by 32%), halo CMEs (declined by 21%) and the general population ($W \geq 30^\circ$) of CMEs (increased by 1%). When the numbers are normalized to SSN, these three types of events show clear increase in cycle 24. Fast and wide CMEs declined in cycle 24 by $\sim 47\%$, slightly more than the SSN did. When normalized to SSN, the number of FW CMEs per SSN declined only by 17% in cycle 24, somewhat similar to the decline in major soft X-ray flares and DH type II bursts. The general population of CMEs with width $>30^\circ$ clearly showed no decrease in number; when normalized to SSN, the average number of CMEs per SSN increased by 66%. The two phenomena that showed the deepest decline are the major geomagnetic storms (74%) and GLE events (88%). Both these events are related to the heliospheric magnetic field strength, which significantly declined in cycle 24. The reduced heliospheric magnetic field results in the weaker heliospheric pressure leading to the anomalous expansion of CMEs and the attendant magnetic dilution in CMEs. In the case of SEP events, the particle acceleration efficiency depends on the strength of the heliospheric magnetic field, hence a reduction in the latter results in less efficient acceleration and hence particles do not attain high energies (Gopalswamy, Akiyama, et al. 2014). The reduction in the heliospheric magnetic field

is also likely to be responsible for weaker CIR storms: the decreased MHD compression of the weaker field does not increase it to high levels.

2.6 Summary

To conclude this section, we provide a list of catalogs of Earth-affecting transient events that have been compiled and maintained online by many workers in the past. The catalogs include lists of observed solar flares, CMEs, ICMEs in the inner heliosphere, ICMEs at in-situ, interplanetary shocks, ICMEs with solar sources, SIRs and SEPs. These event catalogs are useful resources for facilitating research for the wide community.

Table 2-2. Catalogs of Earth-affecting solar transients, including flares, CMEs, ICMEs-IH (Inner Heliosphere), ICMEs-IS (In-situ), Shocks, SIRs and SEPs.

Type	Acronym	Description and link	Reference(s)
Flares	--	Solarsoft latest events on solar flares https://www.lmsal.com/solarsoft/latest_events/	--
CMEs	CDAW	SOHO CME catalog https://cdaw.gsfc.nasa.gov/CME_list/	(S. Yashiro et al. 2004)
CMEs	SEEDS	SOHO and STEREO CME catalogs based on automated method. http://spaceweather.gmu.edu/seeds/	(O. Olmedo et al. 2008)
CMEs	CACTUS	SOHO and STEREO CME catalogs based on automated method http://sidc.oma.be/cactus/	(E. Robbrecht and Berghmans 2004)
CMEs	ARTEMIS	SOHO CME catalog based on automated method http://cesam.lam.fr/lascomission/ARTEMIS/index.html	(Boursier et al. 2005)
CMEs	CORIMP	SOHO CME catalog based on automated method http://alshamess.ifa.hawaii.edu/CORIMP/	(Byrne et al. 2012)
CMEs	--	STEREO COR1 catalog, including CMEs and other events https://cor1.gsfc.nasa.gov/catalog/	--
CMEs	MVCC	STEREO Dual-viewpoint CME catalog http://solar.jhuapl.edu/Data-Products/COR-CME-Catalog.php	(Angelos Vourlidas et al. 2017)
CMEs	KINCAT	STEREO COR2 CMEs (2007-2013) with GCS model results http://www.affects-fp7.eu/cme-database/index.php	(Bosman et al. 2012)
ICMEs-IH	HELCASTS	STEREO HI event catalogs including HICAT, HIJoinCAT, HIGeoCAT http://www.helcats-fp7.eu/	(Harrison et al. 2018)
ICMEs-IS	--	ACE ICMEs since 1996 compiled by Richardson & Cane http://www.srl.caltech.edu/ACE/ASC/DATA/level3/icmetable2.htm	(I. G. Richardson and Cane 2010)
ICMEs-IS	--	WIND ICME catalog (1995-2015) https://wind.nasa.gov/ICME_catalog/ICME_catalog_viewer.php	(T. Nieves-Chinchilla, Vourlidas, et al. 2018)
ICMEs-IS	--	WIND Magnetic Cloud list (1995-2006) https://wind.nasa.gov/mfi/mag_cloud_pub1.html	(Lepping and Wu 2007)
ICMEs-IS	--	WIND ICME catalog (1995-2015) http://space.ustc.edu.cn/dreams/wind_icmes/	(Chi et al. 2016)
ICMEs-IS	--	ICMEs and other large scale structures in solar wind ftp://www.iki.rssi.ru/pub/omni/	(Yu. I. Yermolaev et al. 2009)
Shocks	--	CfA Interplanetary Shock Database https://www.cfa.harvard.edu/shocks/	--
Shocks	--	Heliospheric shock database at the University of Helsinki http://ipshocks.fi/	(E. K. J. Kilpua et al. 2015)
ICMEs-CMEs	--	ICMEs and their solar sources in solar cycle 24 from GMU http://solar.gmu.edu/heliophysics/index.php/GMU_CME/ICME_List	(Hess and Zhang 2017)
Coronal Holes	--	Coronal holes during SDO era list https://cdsarc.unistra.fr/viz-bin/cat/J/other/SoPh/294.144	(Stephan G. Heinemann,

			Temmer, Heinemann, et al. 2019)
SIRs	--	STEREO SIR list http://www-ssc.igpp.ucla.edu/forms/stereo/stereo_level_3.html	(Jian et al. 2019)
SEPs	--	Solar Proton Events from SWPC https://umbra.nascom.nasa.gov/SEP/	--
SEPs	--	> 25 MeV Proton Events Observed by the High Energy Telescopes on the STEREO A and B Spacecraft and/or at Earth	(I. Richardson et al. 2014)
SEPs	--	Catalogue of 55-80 MeV solar proton events extending through solar cycles 23 and 24	(Paassilta et al. 2017)
SEPs	--	STEREO/SEPT Solar Energetic Electron Event List http://www2.physik.uni-kiel.de/stereo/downloads/sept_electron_events.pdf	(Nina Dresing et al. 2020)

3. Progress in Theories of CMEs and ICMEs

3.1 Introduction

It is generally accepted that CMEs are driven by the free magnetic energy stored in the non-potential magnetic fields. There is a general consensus that the erupted structure is twisted, where the most common magnetic structure employed in modeling is a flux rope, i.e., a cylindrical plasma structure with magnetic field draped around the central axis (Lepping, Jones, and Burlaga 1990). The eruption of the twisted magnetic structure is interrelated with the magnetic reconnection of the surrounding coronal magnetic field, releasing both thermal and non-thermal energy and producing a number of effects (Priest and Forbes 2002). The magnetic dips of the flux rope can support cool plasma, in which case also an eruptive filament can be observed. The whole process is known as “the standard flare-CME model” and is sketched in the left panel of Figure 3-1. In “the standard magnetic cloud model”, the erupting flux rope propagates away from the Sun, expanding at the same time, but stays attached to the Sun, i.e. remains a closed structure, as shown in the right panel of Figure 3-1.

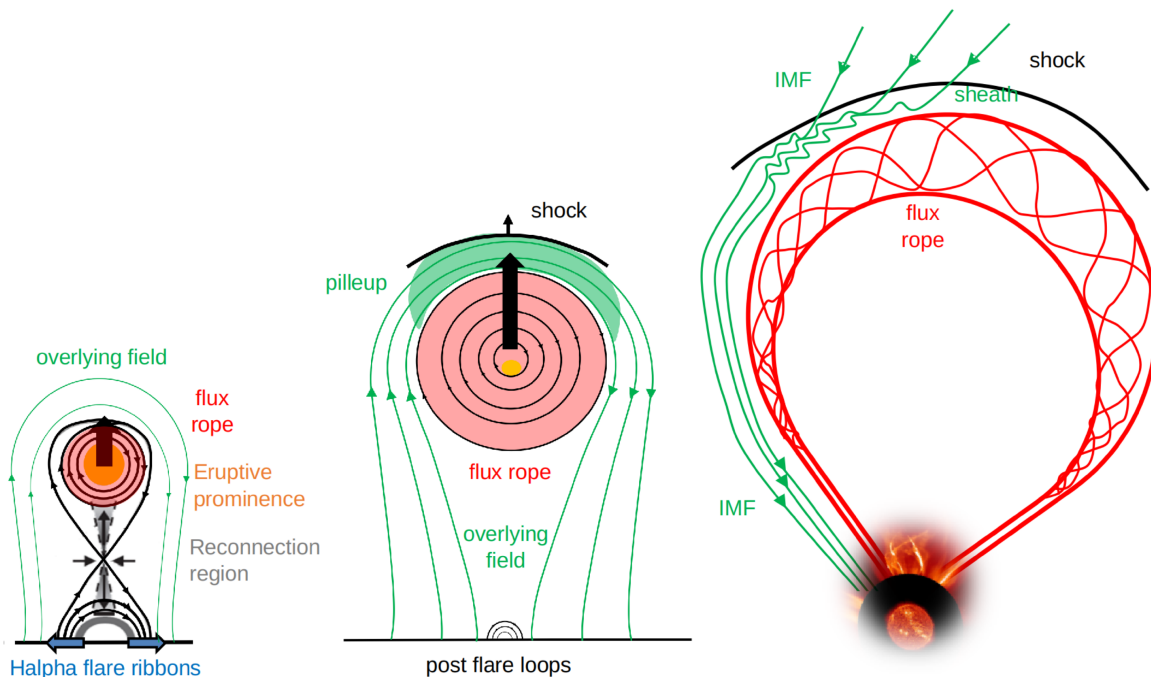

Figure 3-1. Cartoon describing three different stages of CME evolution based on “the standard CME-flare model” and “the standard magnetic cloud model”: the onset (left), post-eruption phase (middle) and interplanetary propagation (right)

In order to understand the full picture of the CMEs, i.e. the magnetic structure of CMEs and processes involved in its initiation, evolution and propagation, we need theories to explain the observed properties of CMEs. Both numerical and analytical models need to be employed to reach deeper understanding of the origin and evolution of CMEs and provide a theoretical basis to the CME/ICME observations. The numerical modelling will be addressed in Section 4, while

this section is devoted to analytical models and divided into subsections related to CME initiation, propagation, forward modelling, fitting to in situ measurements and finally interactions with other magnetic structures.

3.2 Mechanisms, processes and forces governing the CME take-off

Comprehensive theoretical work on solar eruptive events started in seventies and early eighties of the past century (Green et al. 2018). Many models were focused on the flux-rope configurations and their instabilities (see references in Chen 1989; Vršnak 1990), identifying Lorentz force as the main driving element of the eruption, and emphasizing the importance of the amount of the magnetic field twist. For example, using the analytical approach, Chen (1989) and Vršnak (1990), independently considered in their semi-toroidal flux-rope models a number of effects that were before taken only partially or were neglected. The flux-rope models progressively developed, becoming more sophisticated. A particular important step was the analytical model presented by Titov & Demoulin (1999), which took into account relevant effects and provides an idealized, but quite realistic configuration of a semi-toroidal flux rope embedded in a coronal arcade. This model was later on included in a number of analytical studies, or numerical simulations of the loss of equilibrium in general, and in particular, in studies of kink and torus instabilities (Török and Kliem 2003; 2005; Török, Kliem, and Titov 2004; Török, Berger, and Kliem 2010; Kliem and Török 2006; Kliem et al. 2014).

More recently in the past decade, which includes also the VarSITI/ISEST era, there was a significant progress in physical understanding of solar eruptions. A number of papers were published considering the pre-eruptive storage of free energy and helicity, processes that cause the evolution of the system towards an unstable state, criteria defining stable/unstable configurations, initiation of the eruption, the dynamics of the eruption itself, as well as the analysis of the effects of the eruption in the ambient corona (see recent reviews by [Aulanier 2013](#); [Schmieder, Aulanier, and Vršnak 2015](#); [Green et al. 2018](#); [Patsourakos et al. 2020](#)). Although it was clearly demonstrated that the active region magnetic complexity and its dynamics, free-energy and helicity content are essential parameters, a number of open questions appeared. All of them can be summarized in the fact that we still do not understand why active regions that are quite similar according to the mentioned basic characteristics sometimes produce an eruption and sometimes not. Obviously, some key parameters are still missing, and consequently, this makes the eruption forecasting still highly unreliable.

Apart from general theoretical, numerical or observational considerations regarding the mentioned pre-eruption configurations, a number of papers were published being focused more on specific processes that lead to the eruption than to general properties of active regions. For example, Török et al (2013) analyzed in detail consequences of rotational motions at the footpoints of a flux rope in one well-observed event. The analysis provided a very detailed physical interpretation of characteristics of the pre-eruptive evolution of the magnetic configuration, the initiation of the eruption, the dynamics of the eruption, as well as the evolution of ambient magnetic system. On the other hand, Vršnak (2019) considered the rotating flux-rope leg process in more general terms, and showed that except in quite extreme cases, such as considered by Török et al (2013), the twisting motion does not allow for poloidal flux injection sufficient to explain the observed speeds of the slow rise of the flux rope in the gradual pre-

eruptive stage. On the other hand, it was shown that the emerging flux process is viable to cause rising speed close to that observed in pre-eruptive phase. Let us note that both processes eventually lead to a loss of equilibrium of the system if persistent long enough (Green et al. 2018).

In the last decade, a special attention was paid to the role of the reconnection below the erupting flux rope in the dynamics of the eruption, primarily based on a number of observational results directly relating the eruption-related flare energy release and the eruption acceleration. This type of reconnection has three very important consequences. First, it reduces the tension of the overlying field, which tries to prevent the eruption and, in some cases, can cause a failed eruption. Second, it supplies the flux rope with a fresh poloidal flux that has a twofold effect. One is a direct enhancement of the upward directed component of the hoop-force. The other is weakening of the self-inductive effect of the expanding structure that should lead to fast electric-current decrease, and thus a weakening of the Lorentz force. In this respect it is worth mentioning the paper by Vršnak (2016), where it was clearly demonstrated that the peak acceleration of the flux rope is dependent on the reconnection rate and the peak velocity is proportional to the total reconnected flux. Moreover, it was shown that the flux-rope acceleration time-profile, as well as the velocity time-profile, are closely synchronized with the time evolution of the reconnection rate. These theoretical results are able to fully explain the effects observed in CME-flare relationship, as discussed in Section 2.4.

3.3 CME propagation from corona through interplanetary space

The kinematical evolution of CMEs can be divided into three phases: (1) slow rising phase during the CME initiation; (2) impulsive or main acceleration phase; (3) interplanetary propagation phase (Zhang and Dere 2006; Temmer 2016). There are three competing forces governing CME kinematical evolution, the gravitational force, Lorentz force and the MHD drag. The Lorentz force mainly provided by the magnetic field in the corona is introduced in Section 3.2, while the MHD drag can be well represented by the aerodynamic drag equation and is believed to be dominant in the interplanetary propagation phase (Cargill 2004; Vršnak and Žic 2007). The latter is supported by observations showing deceleration of fast CMEs and acceleration of slow CMEs (Sheeley et al. 1999; N. Gopalswamy et al. 2000; N. Sachdeva et al. 2015). This concept was previously introduced into a simple Empirical Shock Arrival (ESA) model (Gopalswamy et al. 2001), Expansion Speed Model (ESM) (Schwenn et al. 2005), and more recently in an Effective Acceleration Model (EAM) (Paouris and Mavromichalaki 2017), an analytical observation-driven model by (Ying D. Liu et al. 2017) and an empirically driven piston shock model by (Corona-Romero et al. 2017). Based on the concept of CME propagation being governed by MHD drag, an analytical drag-based model (DBM) was introduced by (B. Vršnak et al. 2013). DBM was found to very successfully describe heliospheric propagation of CMEs (B. Vršnak et al. 2014; Hess and Zhang 2014b), therefore it was expanded to different geometries in the recent years: most notably using a 2D-Cone geometry (Žic, Vršnak, and Temmer 2015) and 2D ellipse front (Möstl et al. 2015). Note that the interplanetary acceleration obtained by [Gopalswamy et al. \(2001\)](#) is proportional to CME speed and hence related to the Stokes drag, as opposed to the aerodynamic drag proportional to the square of the CME speed.

Observations by STEREO-HI instrument lent support to empirical models. The elongation conversion models were previously typically combined with fitting algorithms to determine CME arrival, assuming constant speed, as discussed in Section 2.2.4. However, the constant speed assumption was recently substituted with DBM and combined with a newly developed Ellipse Conversion method for the HI observations into the ElEvoHI model (Rollett et al., 2016).

CMEs typically propagate radially, although deviations were found, namely rotations (Lynch et al., 2009; Vourlidas et al., 2011) and deflections (Wang et al., 2004; Lugaz et al. 2010b; Isavnin et al., 2014). Deflections by coronal holes have been previously modelled empirically, where a deflection from the original direction by a certain angle was quantified by so-called coronal hole influence parameter (CHIP), assuming that CME continues to propagate radially (Gopalswamy et al., 2009; Mohamed et al., 2012). Interplanetary deflections were regarded previously as well, in a kinematic model assuming interplanetary spiral magnetic field and the background solar wind. As a result, CMEs faster than background solar wind are deflected to the east, whereas CMEs slower than background solar wind are deflected to the west (Wang et al. 2004; 2006). Recently, both deflections and rotations were included into a 3D CME propagation model, where the CME flux rope is represented with a rigid, un-deformable torus and deflections and rotations are calculated using the magnetic tension and magnetic pressure gradients calculated from magnetometer input (Kay et al., 2013; Kay and Opher, 2015).

Analytical models are easy to run and are not time consuming and therefore ideal for ensemble modelling (for details on ensemble modelling see section 4). Therefore, it is not surprising that several recently developed analytical models have their ensemble version (see Table 3-1). Finally, recently a novel approach was adapted in semi-empirical CME propagation modelling, machine learning (Sudar, Vršnak, and Dumbović 2016; J. Liu et al. 2018), which in future might prove to be a powerful predictive tool.

3.4 Forward modeling of CMEs

Recently, there has been quite development in the forward modelling of the magnetic structures using physics-based empirical models. The forward models typically assume a specific morphology of a magnetic structure, i.e. flux rope, and evolve it, assuming specific propagation and expansion. For instance, Wood et al. (2017) use the croissant-like morphology described by Wood and Howard (2009), apply self-similar expansion and propagate it to Earth using either the Harmonic mean or Fixed Phi method as a kinematic model. With this method, it is possible to obtain a global shape of the structure, as well as its local size and orientation.

A step further is to include a specific flux rope magnetic field topology. Möstl et al. (2018) in their 3-Dimensional COronal Rope Ejection (3DCORE) model used a tapered torus geometry and a Gold-Hoyle magnetic field topology (Gold and Hoyle, 1960) and evolve it using DBM and self-similar expansion. They constrain the magnetic field values using measurements at Mercury. In their Flux Rope from Eruption Data (FRED) method, Gopalswamy et al. (2018) evolve self-similarly a croissant shaped flux rope obtained by the Graduated Cylindrical Shell (GCS) model and assume a Lundquist-type magnetic field topology (Lundquist, 1951) constrained using reconnection flux computed from the area under post-eruption arcades (N. Gopalswamy et al. 2017; Pal et al. 2018; Sarkar, Gopalswamy, and Srivastava 2020). It should be noted that a similar approach was studied previously by Savani et al. (2015) and Temmer et al. (2017),

where several options were regarded to constrain the magnetic field (reconnection flux computed from H-alpha ribbons, dimming flux and non-linear force free modelling). Kay et al. (2017) also use a Lundquist-type magnetic structure along with the shape and size represented with a rigid, un-deformable torus, which is the output of their ForeCAT model. Their ForeCAT In situ Data Observer (FIDO) model primarily assumes self-similar expansion and constant time-shift, however, with addition of some free parameters they are able to also simulate distortion, i.e. pancaking. They also extensively study sensitivity of the model using ensembles (Kay and Gopalswamy, 2018), although in its current form the magnetic structure is free-fitted to the in situ measurements. Recently, FIDO model is improved by incorporating the forward model of the CME-driven shock and sheath, as FIDO-SIT (Sheath Induced by Transient) (Kay, Nieves-Chinchilla, and Jian 2020). Flux Rope in 3D (FRi3D) model by Isavnin (2016) uses a croissant-like shape, but allow it to deform while expanding due to front flattening, pancaking and skewing. The assumed magnetic structure is of Gold-Hoyle type and the whole FR is free-fitted to the in-situ measurements. Finally, probably the most extensive forward modelling study was performed by Patsourakos et al. (2016), who used GCS croissant for the CME shape, propagated it using DBM, and then applied several different combinations for estimating the magnetic structure topology (including non-force free magnetic structures by Hidalgo et al., 2000 and Cid et al., 2002), as well as the initial helicity and expansion.

Although most of the forward modelling procedures are focused in reproducing the magnetic structure at a certain heliospheric distance, other applications might be noteworthy as well. Similar procedure was recently adopted in Forbush decrease model (ForbMod) by (Dumbović, Heber, et al. 2018), who expanded the GCS croissant using empirical power-law relations for size and magnetic field, assuming constant-speed propagation and homogeneous magnetic field in order to derive galactic cosmic ray counts. The evolution of the internal properties (e.g., the plasma temperature, density, velocity and heating) of CMEs is also one of the important research aspects, but it is limited to a certain position or a certain time by using remote sensing and in situ observations (e.g. Wang et al., 2005; Liu et al., 2006; Bemporad and Mancuso, 2010; Susino et al., 2013; Susino and Bemporad, 2016). In a novel approach, GCS is used to calculate the CME volume and density to derive the evolution of the magnetic ejecta and sheath density from Sun to Earth (M. Temmer et al. 2020). To continuously figure out the internal state of an individual CME during its heliospheric propagation, a self-similar flux rope internal state (FRIS) model was proposed by Wang, et al. (2009), providing the variations of the polytropic index of the CME plasma, the average Lorentz force and the thermal pressure force inside a CME with heliocentric distance. Recently, Mishra and Wang (2018) improved FRIS model, by constraining it with the observed propagation and expansion behavior of a CME and deriving a few additional parameters (absorbed heat, entropy, heating rate, and entropy changing rate). This model was then implemented to a slow (Mishra and Wang, 2018) and fast (Mishra et al., 2020) CME respectively, which showed that during the propagation (1) the expansion was driven by the thermal force inside the CME but prevented by the Lorentz force, (2) the slow CME released heat before it reached an adiabatic state and then absorbed heat, and (3) the fast CME was in the heat-releasing state throughout its journey.

3.5 In-situ fitting of ICMEs

ICMEs can be identified by a number of typical properties that differ from those of the ambient solar wind (Gosling, 1990; Wimmer-Schweingruber et al., 2006; Zurbuchen and Richardson,

2006; Rouillard, 2011; Kilpua et al., 2017). Among ICMEs there is a subset, called magnetic clouds (MCs), which were first identified by Burlaga et al. (1981), and then studied widely in the past decades. MCs exhibit a smooth rotation of the magnetic field direction through a large angle, an enhanced magnetic field strength and a low proton temperature (Burlaga et al., 1981). MCs play an important role in understanding the evolution of CMEs in the heliosphere and are one of the main drivers of space weather events (Wilson 1987; N. Gopalswamy et al. 2008; N. Gopalswamy, Yashiro, et al. 2015; B. T. Tsurutani et al. 1988; K. Emilia J. Huttunen, Koskinen, and Schwenn 2002; C.-C. Wu and Lepping 2002; H. V. Cane and Richardson 2003; J. Zhang et al. 2007; Hidalgo 2011a; Y. Li, Luhmann, and Lynch 2018).

MCs are believed to have magnetic flux rope structure with two ends rooting on the Sun (Burlaga et al., 1981; Larson et al., 1997; Janvier et al., 2013). So far, the observations about MCs could only rely on the *in situ* data along the MC pass path. To reconstruct the global configuration of MCs in 2D or 3D space, a variety of techniques has been developed. Based on the idea of force-free ($\nabla \times \mathbf{B} = \alpha \mathbf{B}$) magnetic configuration of MCs (Goldstein, 1983), the symmetric-cylindrical models, with linear (Burlaga, 1988; Lepping et al., 1990; Lepping, 2003) and non-linear (Farrugia et al., 1999) force-free fields, were proposed. Other models were also developed by adopting different assumptions, e.g., (1) the expanding model (Farrugia et al., 1993; Vandas et al., 2006), (2) the models with distorted cross section (Romashets and Vandas, 2003; Vandas et al., 2006; Démoulin and Dasso, 2009), and (3) the torus model (Romashets and Vandas, 2003; Marubashi and Lepping, 2007). Based on the observations of pressure gradients inside MCs, some non force-free models were proposed and then improved (Hidalgo et al., 2000; Mulligan and Russell, 2001; Hidalgo et al., 2002a; 2002b; Cid et al., 2002; Hidalgo, 2003).

Nowadays, with our deeper understanding about MCs, several new models have emerged, which are still based on the well-developed description of (non-)force-free magnetic configuration, but can provide extra information about MCs.

Force-free magnetic field. The assumptions of the cross section and the symmetry along the MC axis are two keys in the models. Keeping the cylindrical symmetry and the circular cross section, Wang et al., (2015; 2016) developed the velocity-modified force-free flux rope models, which can provide the MC kinetic information by incorporating the linear propagating motion away from the Sun, the expanding, and the poloidal motion of the plasma inside MCs with respect to the MC axis. Recently, Lepping et al. (2018) improved their previous model (Lepping et al., 1990) by modifying the magnetic field magnitude based on a B-modification scheme presented by Lepping et al., (2017). This model improves the fitted B-profile, but is applicable for use with data originating only at/near 1 AU. The models of linear force-free field with different boundary pitch-angle treatments and of non-linear force-free field with varying prescribed twist were derived by Nishimura et al. (2019) and Vandas and Romashets (2019), respectively. Discarding the assumption of locally straight MC axis, the non-cylindrical models were developed. For example, Owens et al. (2012) developed a curved flux rope (CFR) model, assuming a circular cross section but bending the axial field in a similar manner to a Parker spiral magnetic field. This allows the radius of curvature of the axis and the cross-sectional extent of the MC to vary along the length of the axis. To model irregularities in MCs, Romashets and Vandas (2013) added a local irregularity in the form of a compact toroid into a cylindrical linear force-free magnetic structure. Furthermore, MCs in toroidal geometry can also be constructed by

the constant-alpha force-free magnetic field with elliptical cross sections (Vandas and Romashets, 2017) or uniform-twist force-free field with circular cross sections (Vandas and Romashets, 2017b).

Non-force-free magnetic field. Inherited from Hidalgo (2003; 2011), a much more complicated model was improved in series (Hidalgo and Nieves-Chinchilla 2012b; Hidalgo 2013; 2014b; 2016b). Hidalgo and Nieves-Chinchilla (2012) described MC topology with torus geometry and a non uniform cross section. They established an intrinsic coordinate system for that topology, and then analytically solved the Maxwell equations in terms of it. The model was tested by applying it to the observations of multiple spacecraft by Hidalgo (2013). The model was further improved with inclusion of the plasma pressure (Hidalgo, 2014) and the proton current density (Hidalgo, 2016). Extending the concept of Hidalgo et al. (2002a), Nieves-Chinchilla et al. (2016) presented a circular-cylindrical flux-rope model by introducing a general form for the radial dependence of the current density, which can give the information on the force distribution inside MCs. The circular cross section was later improved to an ellipse (new elliptic-cylindrical flux rope model, Nieves-Chinchilla et al., 2018), which, for the first time, allows us to completely describe MCs by nonorthogonal geometry.

Different from the above introduced techniques, the Grad-Shafranov (GS) reconstruction technique (Hu and Sonnerup, 2001; 2002) doesn't presume a specific magnetic structure or cross section of MCs. It assumes that an asymmetric-cylindrical MC is in an approximately magnetostatic equilibrium with an invariant direction, and uses the GS equation to recover the magnetic field as well as the plasma pressure. With this technique, the boundaries of the MC need not first be identified in the data. Recently, trying to approach a more real flux rope topology, the GS reconstruction of for MCs in toroidal geometry with rotational symmetry was developed (Hu, 2017; Hu et al., 2017).

The development of all the introduced techniques provides invaluable tools for extracting information about the properties of MCs and leads to our understanding of the underlying physics of MCs. However, it was shown that assessing their accuracy based on in situ data is challenging. Different comparisons of the MC properties have been performed between: (1) MHD simulations and fitting techniques (Riley et al., 2004; Vandas et al., 2010; Al-Haddad et al., 2011; 2019) and (2) different fitting models (Al-Haddad et al., 2013; Démoulin et al., 2013; Hu et al., 2013; Vandas et al., 2015; Vandas and Romashets, 2015; Lepping et al., 2018; Nishimura et al., 2019). While these studies largely support the applicability of examined techniques and methods to gain insight into the MC structure, they also reveal their limitations as well as reliability issues, which should be tackled with in the future.

3.6 CME-CME interactions

Erupting from the Sun, coronal mass ejections (CMEs) will interact with different structures. The interaction between a CME and the magnetic fields in the corona and interplanetary space, and the solar wind govern the propagation and evolution of the CME itself (see Section 3.3 and 3.4). Magnetic reconnection between CMEs and ambient solar wind can lead to the peeling-off of the magnetic field lines and the erosion of the axial magnetic flux from the CMEs (Dasso et al., 2006; Gosling, 2012; Ruffenach et al., 2012; 2015; Manchester et al., 2014; Lavraud et al., 2014; Wang et al., 2018). Furthermore, CMEs were found to be interacting with other CMEs by many

observations (e.g. Gopalswamy et al., 2001; Lugaz et al., 2012; Shen et al., 2012; Harrison et al., 2012; Liu et al., 2012; Liu et al., 2014; Martínez Oliveros et al., 2012; Möstl et al., 2012; Temmer et al., 2012; 2014; Webb et al., 2013; Shanmugaraju et al., 2014; Colaninno and Vourlidas, 2015; Mishra et al., 2014; 2015; 2016; 2017), involving complicated physical processes, resulting in the changes of CME properties, forming complex structures, and playing an important role in leading to large solar energetic particle events (see Section 6) and intense geomagnetic storms. CME-CME interaction can result in the changes in CME speed, propagation direction (Xiong et al., 2009; Lugaz et al., 2012; Shen et al., 2012; Mishra et al., 2016), radial extent as well as internal magnetic strength (Schmidt and Cargill, 2004; Xiong et al., 2006; Lugaz et al., 2005; 2012; 2013). The speed change, or more physical, the natures of the collision of one CME by another, were widely studied, namely, inelastic (Lugaz et al., 2012; Maričić et al., 2014; Mishra et al., 2015) vs. elastic (Mishra et al., 2014; 2015) vs. super-elastic collision (Shen et al. 2012; Shen et al. 2013; Colaninno and Vourlidas, 2015). Note that the term of collision used here refers to that the main bodies of two CMEs are touching.

In determining the nature of collisions, most of the earlier studies have used a simplistic approach that CMEs are propagating exactly in the same direction, i.e., 1D head-on collision (with momentum conservation constraint, Mishra and Srivastava, 2014). However, a relatively more precise analysis should be performed in 3D space. For the first time, Shen et al. (2012) studied an oblique collision of CMEs in 3D using imaging observations (Figure 3-2a) and took several uncertainties into consideration, but did not constrain the conservation of momentum instead of indirectly evaluating it by analyzing the effect of the solar wind on the acceleration of the first CME. Recently, Mishra et al. (2016) addressed previous limitation and proposed a method for the 3D oblique collision (Figure 3-2b), in which the post-collision directions and speeds are theoretically measured with different pre-set restitution coefficients, together satisfying the momentum conservation law, and the best-matched parameters with the observations are extracted. Based on this, Mishra et al. (2016; 2017) calculated the uncertainties in determining the nature of collisions quantitatively, with different CME observed parameters considered, which then emphasized the possibility of a large uncertainty (see one example in Figure 3-2c). Furthermore, Shen et al. (2017) presented four definitions of different types of collisions, i.e., a classical Newtonian definition, an energy definition, Poissons definition, and Stronges definition, helping with a deeper understanding of the determination of collisions in theory. They focused on the first two used in observational and numerical studies, and found out

that these two definitions are not equivalent to each other when the colliding objects are expanding or contracting with a changing rate.

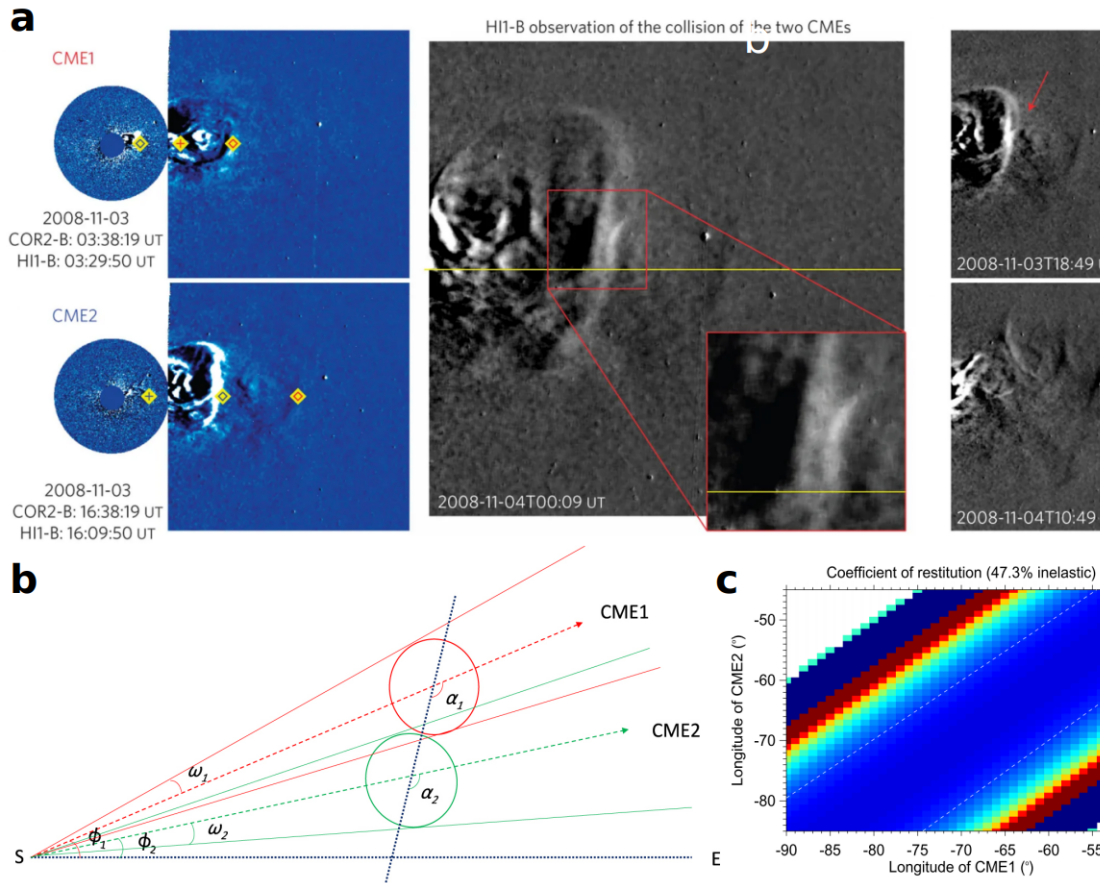

Figure 3-2. (a) The super-elastic collision of two interacting CMEs observed in STEREO/HI (Shen et al 2012). (b) Oblique collision of two CMEs assumed as spherical bubbles (Mishra et al. 2016). (c) The variation of the restitution coefficient with the uncertainties of pre-collision longitudes of CMEs considered (Mishra et al. 2016).

Including collision, CME-CME interaction could be involved in four forms: 1) the two-CME driven shock waves interact without the ejecta interacting, 2) one shock wave interacts with a preceding magnetic ejecta, 3) the direct interaction between two ejecta, and 4) the reconnection between successive magnetic ejecta. The last three may result in a variety of complex structures at 1 AU: from 1) partial ongoing interaction of the preceding ejecta with a shock wave inside (Lugaz et al., 2015a; 2015b; Wang, 2003; Liu et al., 2018; Wang et al., 2018; Xu et al., 2019), to full interaction of 2) the multiple magnetic cloud (MC) events (Wang et al., 2002; Wang, 2003; Shen et al., 2011; Lugaz et al., 2013), 3) a complex ejecta or compound stream (Burlaga et al., 2003), and 4) long-duration events (Dasso et al., 2009; Lugaz et al., 2013), leading to a hard understanding of the undisturbed conditions by in situ observations. Wang et al. (2018) proposed a recovery model based on Rankine-Hugoniot jump conditions to recover the shocked structure back to the uncompressed state in the first type of the interacted structure, which was later used

to estimate the related interacting effects in causing geoeffectiveness (C. Shen et al. 2018; M. Xu et al. 2019b). The resulting structure from CME-CME interaction was discussed in detail in the review of [Lugaz et al. \(2017\)](#).

3.7 Summary of recent analytical and semi-empirical models

Table 3-1 shows the analytical and semi-empirical models of CMEs/ICMEs introduced above, which were proposed roughly during the VarSITI period (ca. 2014-2018). Models are listed according to their type: P=propagation, EC=elongation conversion, FM=forward modelling, FIT=in situ fitting, GS=Grad-Shafranov reconstruction.

Table 3-1: list of recent analytical and semi-empirical models of CMEs/ICMEs

Type	Acronym	Short description	Reference
P	EAM	Empirical; shock propagation	Paouris and Mavromichalaki (2017)
P	--	Empirical; shock propagation	Liu, Zhao, and Zhu (2017)
P	--	Empirical; shock propagation	(Corona-Romero et al. (2017))
P	EIEvo	DBM+2D ellipse; shock propagation	Möstl et al. (2015)
P	DBM/DBEM	DBM + 2D Cone; CME propagation	(Žic, Vršnak, and Temmer 2015); (Dumbović, Heber, et al. 2018) (ensemble)
P	PDBM	1D DBM; probabilistic; CME propagation	(Napoletano et al. 2018) (ensemble)
P	EIEvoHI	DBM+EIEvo+HI fitting; shock propagation	Rollett et al. (2016); (Amerstorfer et al. 2018) (ensemble)
P	ForeCAT	CME propagation; deflection; rotation	(Kay, Opher, and Evans 2013b); (Kay and Opher 2015a)
P	--	Machine learning; CME propagation	(Sudar, Vršnak, and Dumbović 2016)
P	CAT-PUMA	Machine learning, shock propagation	Liu et al. (2018)
P	--	Oblique collision in 3D + constrain conservation of momentum	Mishra, Wang, and Srivastava (2016); Mishra et al. (2017)
EC	--	triangulation	Liu et al. (2017)
FM	--	Croissant + self-similar expansion + HM/Fixed Phi => size, orientation	Wood et al. (2017)
FM	3DCORE	Torus+self-similar expansion + DBM + Gold-Hoyle => magnetic structure	Möstl et al. (2018)
FM	FRED	GCS + self-similar expansion + Lundquist => magnetic structure	Gopalswamy et al. (2017)
FM	FIDO	Torus + self-similar expansion + Lundquist => magnetic structure	Kay et al. (2017); Kay and Gopalswamy (2018) (ensemble)
FM	FIDO-SIT	FIDO + forward model of shock and sheath	Kay, Nieves-Chinchilla, and Jian (2020)
FM	FRi3D	Deformable croissant + Gold-Hoyle	Isavnin (2016)

		=> magnetic structure	
FM	--	GCS+power-law expansion + DBM +(non) force free FR => magnetic structure	(Patsourakos, et al. 2016)
FM	ForbMod	GCS + power-law expansion => Forbush decrease	(Dumbović, Heber, et al. 2018)
FM	FRIS	CME internal properties	Mishra and Wang (2018) Mishra et al. (2020)
FIT	--	Force free + circular-cylindrical + velocity modified;	Wang et al. (2015) Wang et al. (2016)
FIT	--	Force free + circular-cylindrical + B modified	Lepping et al. (2018)
FIT	--	Force free + circular-cylindrical + boundary pitch-angle treatments	Nishimura, Marubashi, and Tokumaru (2019)
FIT	--	Force free; circular-cylindrical + varying prescribed twist	Vandas and Romashets (2019)
FIT	--	Non force free; torus + non-uniform cross-section; plasma pressure + proton current density	Hidalgo and Nieves-Chinchilla (2012) Hidalgo (2014) Hidalgo (2016)
FIT	--	Non force free; force distribution + circular-cylindrical; elliptic-cylindrical	Nieves-Chinchilla et al. (2016) Nieves-Chinchilla et al. (2018)
GS	--	GS reconstruction + toroidal geometry	Hu (2017)

4. Progress in Numerical Modeling of CMEs/ICMEs

Magnetohydrodynamic (MHD) simulations have proved to be one of the most important tools to study the evolution of a coronal mass ejection (CME) in both corona and interplanetary space, and the modeled results can be used to analyze the initiation, propagation characteristics observed by ground-based and space-based instruments. [Lugaz and Roussev \(2011\)](#) gave a detailed review and discussion on the efforts to use numerical simulations of ICMEs to investigate the magnetic topology, density structure, energetics and kinematics of ICMEs in the interplanetary space. In the book of [Feng \(2020\)](#), the author has provided a recent in-depth review of the field focusing primarily on the current status of MHD modeling for space weather with a thorough collection at the time of writing the book. Here, the review is devoted to recent progress of time-dependent MHD space weather modeling with the focus on such topics: the ambient solar wind, CME initiation and CME propagation, CME-solar-wind interaction, and CME-CME interaction, especially on the work performed in the second half of the 2010s.

4.1 Modeling the background solar wind

Numerical simulations have shown the importance of an accurate modelling of the background medium in which the disturbances propagate ([Odstrčil and Pizzo 1999a; 1999b; Chané et al. 2005; Fang Shen et al. 2007](#)). In the past decade, due to the vast improvement in computational resources, the usage of 3D MHD models for reconstructing the solar corona and interplanetary solar wind has become almost routine. Moreover, based on much improved observations, it is possible to produce more realistic simulations, e.g., by the inclusion of the observational data through the boundary conditions or through data assimilation. [Hayashi \(2012\)](#) presented a treatment of observation-based time-dependent boundary conditions for the inner boundary sphere in the 3D MHD simulations of the global co-rotating solar wind structures. In order to adjust the model to the time-varying magnetic field on the bottom boundary, [developed the model of the confined differential potential field \(CDPF\) to prescribe the bottom boundary condition](#). In addition, a modified version of this model was adopted as the module of the time-dependent 3D MHD simulation at the Joint Science Operation Center (JSOC) of SDO ([K. Hayashi et al. 2015](#)). The module could routinely generate 3D data of the time-relaxed minimum-energy state of the solar corona using the full-disk magnetogram data from HMI/SDO.

In parallel, data assimilation has been included in the WSA model through ADAPT ([Hickmann et al. 2015](#)), which allows photospheric simulations to agree better with available observations from magnetograms. This model has been coupled to the 3D MHD LFM-Helio ([Merkin, Kondrashov, et al. 2016](#)) to perform time-dependent simulations of the background solar wind. These simulations are able to reproduce more accurate details of small-scale of the heliospheric current sheet and corotating interaction regions.

Recently, by using magnetogram synoptic map images from GONG and theoretical/empirical models such as the PFSS model and WSA model, [Shen et al. \(2018\)](#) applied a new boundary treatment to the 3D MHD simulation of solar wind and established the 3D IN (INterplanetary)-TVD-MHD model. The boundary conditions depend on five tunable parameters when simulating

the solar wind for different phases of the solar cycle, and the simulated solar wind parameters are in good agreement with the observations most of the time. However, we know that models tend to fail when solar activity increases. The comparison of their modeled results with the in-situ data throughout 2007 is shown in Figure 4-1, which demonstrates that the simulation retrieves most of the high-speed streams (HSSs), and the duration time and the magnitude of the HSSs are largely consistent with those of the observations. Later, [Yang and Shen \(2019\)](#) presented a new method to construct the global distribution of solar wind parameters at the source surface using multiple observations and the ANN (Artificial Neural Network) technique, which could be used to provide a more realistic boundary condition for 3D MHD solar wind modeling.

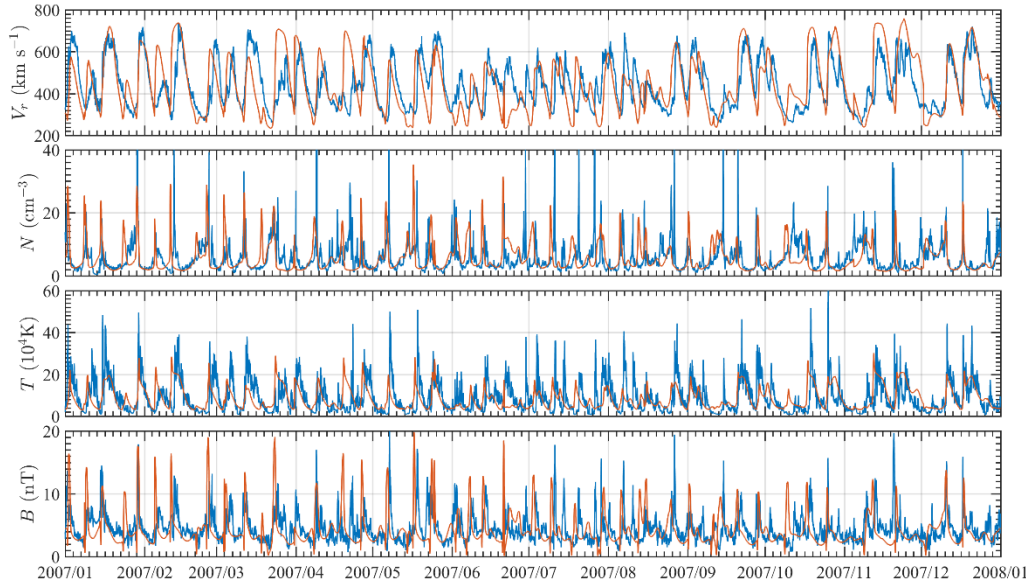

Figure 4-1. Modeled (red lines) and observed (blue lines) time profiles of solar wind parameters at 1.0 au through all of 2007. From the top to the bottom, the panels show the speed V_r , number density N , temperature T , and total magnetic field strength B (From Shen et al. 2018).

Besides the improvement in the treatment of the inner boundary condition, there have been significant improvement on other aspects of background solar wind simulations in recent years. Some of these are detailed below.

By using CORHEL (CORona-HELiosphere), [Linker et al. \(2016\)](#) further developed a time-dependent study of the solar wind empirically driven by magnetic maps at a daily cadence using ADAPT. Their simulation showed both classic features of stream structure in the interplanetary medium often seen in steady-state models and evolutionary features unable to be captured in a steady-state approach. Their model results also compared reasonably well with 1 AU OMNI observations. As a rather mature space weather model, CORHEL is a couple suite of models for simulating the solar corona and solar wind in 3D space, which provides three solar coronal models at present, including the Magnetohydrodynamic Algorithm outside a Sphere (MAS) polytropic model, MAS thermodynamic model and the potential field source surface and Wang-Sheeley-Argue (PFSS-WSA) model. The heliospheric models involved in CORHEL are ENLIL (Odstreil, Riley, and Zhao 2004), the MAS-Heliosphere (MAS-H) models (Lionello et al. 2013) and the LFM-Helio (Merkin, Lionello, et al. 2016).

Based on the SWMF (Space Weather Modeling Framework), [van der Holst et al. \(2014\)](#)

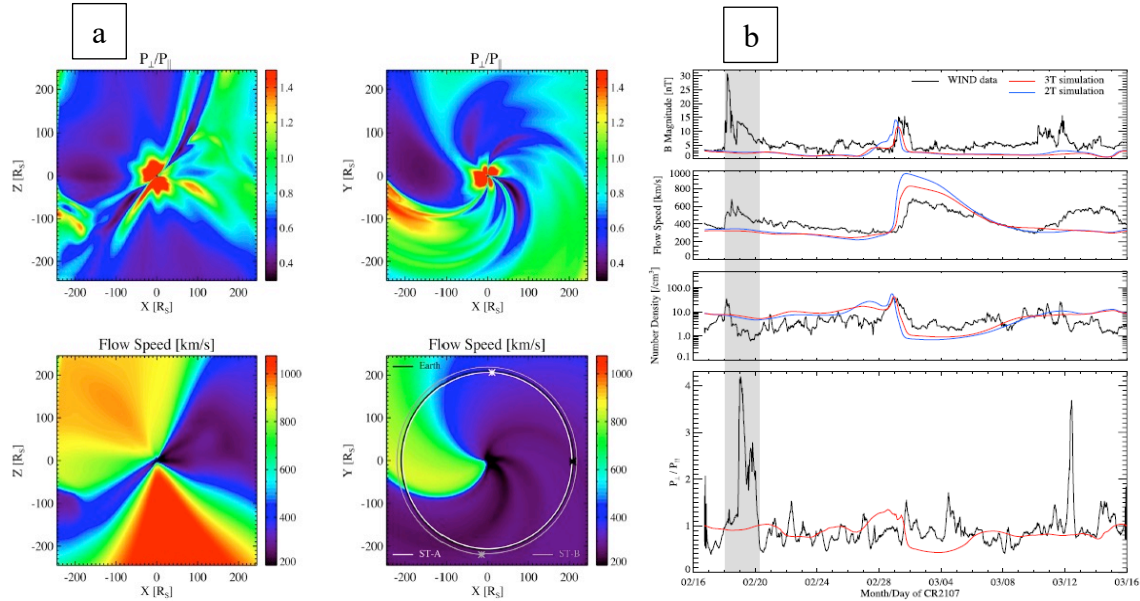

Figure 4-2. (a) The simulated proton pressure anisotropy ratio p_{\perp}/p_{\parallel} and the simulated solar wind speed in the $Y = 0$ and $Z = 0$ planes for CR2107 by the AWSoM model, and the plot on the right bottom panel also shows the trajectories of the Earth, STEREO-A and B satellites projected to the $Z = 0$ plane; (b) The simulated solar wind properties along the WIND orbit and the WIND data during CR2107 (From Meng et al. 2015).

developed the Alfvén wave solar model named AWSoM, which is a 3D MHD model that considers the anisotropy of ion temperature in the solar corona and the inner heliosphere. In [Meng et al. \(2015\)](#), the AWSoM model has been applied to simulate the steady solar wind from the solar corona to 1 AU of CRs 2107 and 2123. Figure 4-2(a) shows the simulated proton pressure anisotropy ratio and the simulated solar wind speed in the $Y = 0$ and $Z = 0$ planes for CR2107. The simulation results also show a reasonable agreement with in-situ observations at 1 AU, as shown in Figure 4-2(b). Together with a coronal charge state evolution model, the Michigan Ionization Code (MIC, see [Landi et al. 2012](#)), [Oran et al. \(2015\)](#) employed the AWSoM model to calculate the elemental charge state evolution along the modeled open magnetic field lines. The charge state evolution model was initiated with the electron density, temperature, and speed simulated by the AWSoM wind model, and provided the first charge state calculation covering all latitudes in a realistic magnetic field. [Evans et al. \(2012\)](#) self-consistently coupled the Alfvén wave energy transport with the MHD equations. In this solar wind model, they introduced an additional dissipation mechanism: surface Alfvén wave (SAW) damping, which was weak in the polar regions, and strong in subpolar latitudes and the boundaries of open and closed magnetic fields. Their simulated results showed that SAW damping could reproduce regions of enhanced temperature at the boundaries of open and closed magnetic fields seen in both tomographic reconstructions in the low corona and Ulysses data in the heliosphere. [Sokolov et al. \(2013\)](#) presented a combined global model of the solar corona, the low corona, the transition region, and the top of the chromosphere. Their model used MHD Alfvén wave turbulence as the only momentum and energy source to heat the coronal plasma and drive the solar wind with different turbulence dissipation efficiencies in coronal holes and closed field regions. Recent developments include further validations of the AWSoM model ([Gombosi](#)

et al. 2018; Nishtha Sachdeva et al. 2019). It is known that the SWMF couples the models of Lower Corona (LC), Solar Corona (SC), Inner Heliosphere (IH), and other integrated components (Gábor Tóth et al. 2012). The models of SC, IH, and several other components are modeled by the BATS-R-US code. In the SC model, van der Holst et al. (2010) solved the two-temperature MHD equations with Alfvén wave heating and heat conduction on either Cartesian or spherical grid in a frame corotating with the Sun.

Feng et al. (2010) employed SIP-CESE MHD model within a six-component overset grid for solar wind simulation. They numerically investigated the large-scale structures of interplanetary solar wind and the evolution of the heliospheric magnetic field. Feng et al. (2012) carried out the numerical studies for the solar wind background of different solar-activity phases by using the SIP-AMR-CESE MHD model, and their modeled results could reproduce many features near the Sun and in interplanetary space, e.g., the changing trends of the solar-wind parameters for the selected CRs, and the IMF polarities and their changes. Furthermore, Feng, Ma, and Xiang (2015) investigated the solar wind evolution between the solar surface to the Earth's orbit from 1 July to 11 August 2008 with the SIP-AMR-CESE MHD model driven by the consecutive synoptic maps from GONG. Similarly, Li and Feng (2018) simulated the evolution of solar wind from the solar surface to the Earth's orbit during year 2008, and evaluated simulated results quantitatively by comparison with in-situ measurements.

Merkin et al. (2011) adapted the Lyon-Fedder-Mobarry (LFM) model for the inner heliosphere, which was referred as LFM-helio model. They simulated the solar wind and heliospheric magnetic field between 0.1 and 2 AU to study the disruption of a heliospheric current sheet fold during CR 1892 in the decline phase of solar cycle 22. (Merkin, Kondrashov, et al. 2016) also presented a simulation study exploring heliospheric consequences of time-dependent changes at the Sun during a 2-month period in the beginning of year 2008, in which they used the Air Force Data Assimilate Photospheric Flux Transport (ADAPT) model to obtain daily updated photospheric magnetograms and drive the WSA model of the corona. The results of the WSA model was used as a time-dependent boundary condition for the LFM-helio model. They compared the simulation results with ACE, STEREO-A and B near 1 AU, and MESSENGER spacecraft orbiting between 0.35 and 0.6 AU and their simulations showed that time-dependent simulations could reproduce the gross-scale structure of the heliosphere.

The CRONOS model was employed to solve the equations of ideal MHD in a one-fluid model and to obtain realistic modeling solar wind conditions from 0.1 AU to 2 AU (Wiengarten et al. 2013; 2014). Additionally, Wiengarten et al. (2015) incorporated turbulence transport into the Reynolds-averaged MHD equations in the framework of the CRONOS, which was used to investigate the effects on the turbulence evolution for transient events from 0.1 AU to 1 AU by injecting a CME from the inner boundary.

Shiota et al. (2014) developed the SUSANOO model (also see Shiota and Kataoka 2016), and they used it to simulate the ambient solar wind structure from 25 to 425 Rs covering 3 years (2007-2009). Their numerical results were in reasonable agreement with *in situ* measurements at Venus and Mars by Venus Express and Mars Express, respectively (Shiota et al. 2014).

The “European heliospheric forecasting information asset” (EUHFORIA) is another space weather forecasting model focus on the inner heliosphere, which is capable to provide MHD modeling of the ambient solar wind and the CME eruptions from 0.1 AU to 2 AU (Moschou et al. 2017; Pomoell and Poedts 2018). EUHFORIA consists of an empirical coronal model and an MHD heliosphere model. The coronal model provides plasma and magnetic field parameters at $R_b = 0.1 \text{ AU}$, which was then used as boundary condition to drive the heliospheric model. The performance of the solar wind model was recently performed in the study of [Hinterreiter et al. \(2019\)](#).

[Usmanov et al. \(2018\)](#) presented a fully 3D MHD model of the solar corona and solar wind by coupling Reynolds-averaged solar wind equations with transport equations for turbulence energy, cross helicity, and correlation scale, from the coronal base to 5 AU. Their simulation results showed that the model could reproduce most of the solar wind parameters compared with Ulysses data during its first and third fast latitude transits.

[Piantschitsch et al. \(2017\)](#) developed a 2.5D MHD code to simulate the corona wave propagation and its interaction with a low-density region, such as the coronal hole (CH). By using this new code, they also made a comprehensive analysis on the dependence on different alfvén speed inside the CH and initial amplitude of the incoming wave (Piantschitsch et al. 2018a; 2018b). Their results depicted that the density value inside the CH influenced the phase speed and the amplitude values of density and magnetic field for all different secondary waves; and there existed correlation between the initial amplitude of the incoming wave and the amplitudes of the secondary waves as well as the peak values of the stationary features.

4.2 Modeling CME Initiation and Propagation

[Jacobs and Poedts \(2011\)](#) gave a detailed review about the state-of-art models for CME simulation before 2011. Here, we focus on the progress on the CME initiation, propagation, CME-CME interaction and CME- solar wind interaction, mainly after 2011, especially from years 2014 to 2019. The review by [Manchester et al. \(2017\)](#) includes a section about simulations and additional information about the main physical processes occurring during CME evolution in the inner heliosphere.

4.2.1 Modeling CME Initialization

As mentioned by [Jacobs and Poedts \(2011\)](#), there is no CME model sufficiently well developed to fully explain all of the observed features of solar eruptions and related phenomena (dimming regions, ribbons, post-eruption arcades, EUV waves, solar energetic particles, etc.). In addition, the basic pre-eruption configuration and the topological changes in the magnetic field that result in the conversion of a large fraction of the magnetic energy into kinetic energy are still not well understood. Most of the existing CME models are candidates for mimicking the morphology near the Sun, with the purpose of reproducing the plasma parameters comparable with 1 AU observations, with the stated goal for many of them to move towards real-time space weather forecasting simulations. Presently, significant progress has been made towards improving the performance of the existing CME initialization models.

4.2.1.1 Cone model

The cone model (Fisher and Munro 1984; X. P. Zhao, Plunkett, and Liu 2002; Xie, Ofman, and Lawrence 2004) is one of the popular CME initiation models because of its simplicity and relatively good match with CME arrival time observations. In most implementations of the model, the CME does not possess internal magnetic field, but the input size, speed and location is determined from coronal observations, typically from coronagraphs. In addition, due to its geometry and lack of internal magnetic field, the initiation does not include parameters related to CME orientation. By using cone model as CME initialization, [Odstroil, Pizzo, and Arge \(2005\)](#) applied the 3-D MHD simulation to the 12 May 1997 interplanetary event to analyze possible interactions of the ICME propagating in various steady state and evolving configurations of the background solar wind.

[Taktakishvili et al. \(2011\)](#) reported the simulated results of selected well-observed halo CME events using combined model of the WSA/Enlil and the cone models. Their simulation results demonstrated that the combination of numerical models with the observations from coronagraph as input could give reasonably good results for the CMEs' arrival times for the selected set of "geoeffective" CME events. [Bain et al. \(2016\)](#) also combined the WSA-ENLIL and cone models to discuss shock connectivity in the August 2010 and July 2012 events. [Dewey et al. \(2015\)](#) integrated the cone model into the WSA-Enlil model to study the CME-related solar wind perturbations on the Mercury system. Their simulation results demonstrated that the modeled results could be compared with the observations by the spacecraft of Mercury Surface, Space ENvironment, GEOchemistry and Ranging (MESSENGER) during the period from March 2011 to December 2012.

[Pomoell and Poedts \(2018\)](#) integrated the cone model into EUHRORIA model to simulate the CME events in the inner heliosphere during 17-29 July 2015. Also by combining the cone model and the EUHRORIA model, [Scolini et al. \(2018\)](#) tested the effect of different CME shapes on the simulation results, and their simulation results showed that all the parameters specifying the CME shape in the model significantly affect simulation results at 1 AU as well as the predicted CME geoeffectiveness.

4.2.1.2 Flux rope models

Flux rope models have been shown to self-consistently reproduce many observed properties of CMEs, including the three-part density structure (W. Manchester et al. 2017). Contrary to the cone models, they include internal magnetic field and may therefore reproduce not only the arrival time but also the magnetic field components when a CME impacts Earth. Due to their more complex nature, additional parameters are required to initialize such models, including the internal magnetic field strength or flux and the orientation of the flux rope. These models were first implemented in 3D MHD simulations by [Roussev et al. \(2003\)](#).

[Lionello et al. \(2013\)](#) improved the MAS-ENLIL model by inserting an out-of-equilibrium flux rope in the coronal model within 7 Rs as CME initiation model, and they simulated the propagation of an interplanetary CME (ICME) from 18 Rs to 1.1 AU. Their simulation results showed that the improved model could follow the propagation of the CME accurately. By using the MAS/MAS-H model combined the modified Titov–Démoulin (TDm) model (Titov et al.

2014), [Török et al. \(2018\)](#) inserted a magnetically stable flux rope to generate a CME close to the observed properties of the 2000 July 14 “Bastille Day” eruption. The properties of the CME as it propagates were studied based on MHD simulations of solar eruptions from near the Sun to the

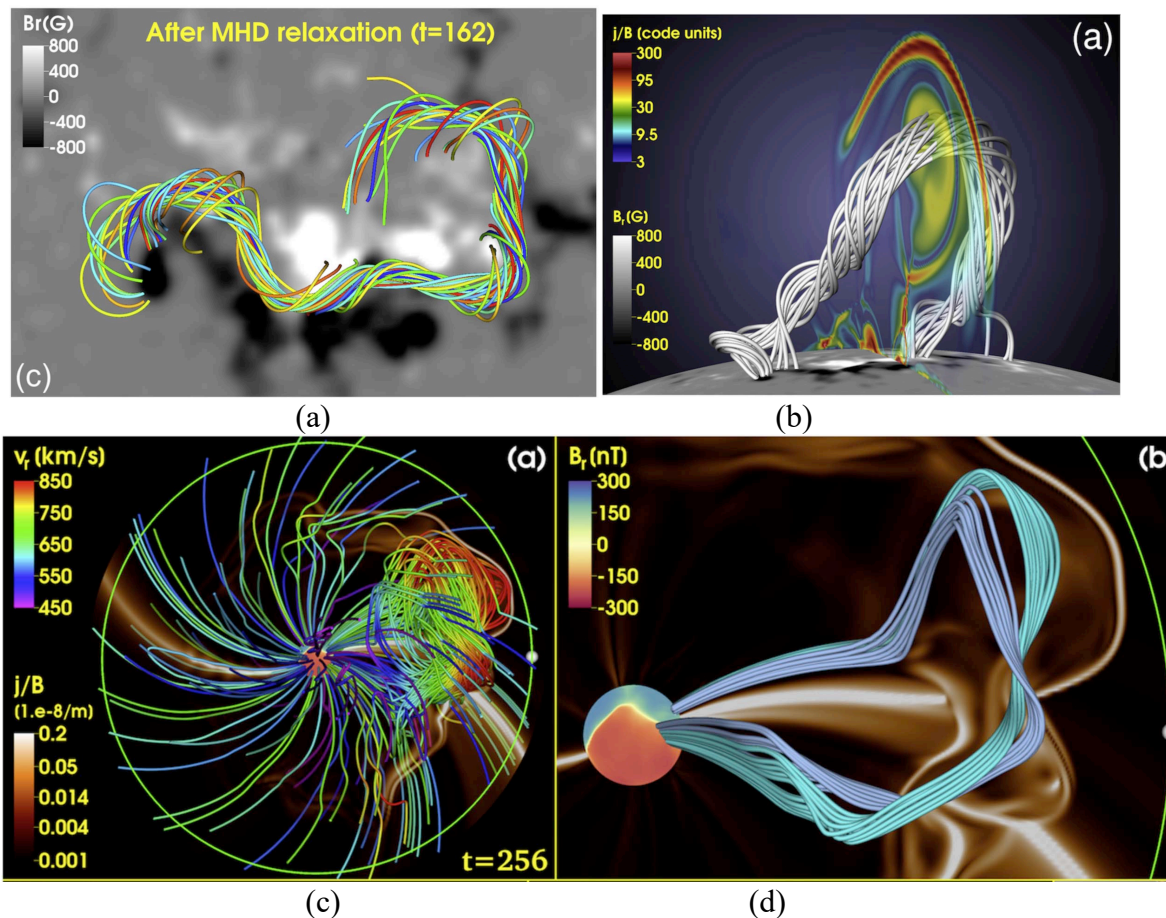
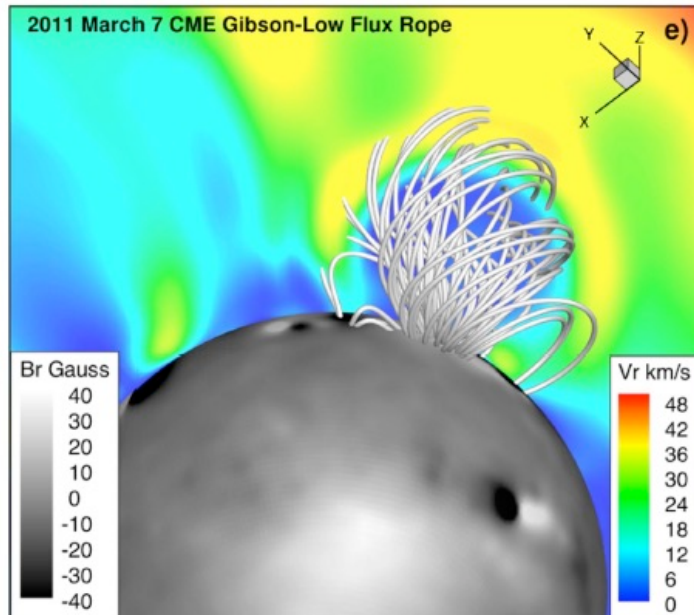

Figure 4-3. (a) Initial flux-rope field lines with zero- β relaxation; (b) Field lines of the flux-rope core at $t=164.10$; (c) Interplanetary magnetic field and ICME flux rope at $t=256$; (d) Close-up view on (c), showing two flux bundles at the core of the flux rope (From [Török et al. 2018](#)).

Earth. Figure 4-3(a) showed the initial flux-rope field lines, 3(b) depicted the field lines of the flux-rope core at $t=164.10$, shortly after eruption onset, 3(c) and 3(d) demonstrated the interplanetary magnetic field and ICME flux rope at $t=256$, shortly before it reached 1 AU.

Using the Titov-Démoulin (TD) flux-rope model to initiate the CME, [Jin et al. \(2013\)](#) simulated a fast CME erupted from active region NOAA AR 11164 during CR2107. Simulations of this CME event were conducted with 1T (one-temperature) and 2T (two-temperature: coupled electron and proton) MHD models. The authors compared the propagation of this fast CME and the thermodynamics of CME-driven shocks in both the 1T and 2T CME simulations, and their results demonstrated the importance of the electron heat conduction in conjunction with proton shock heating in order to produce the physically correct CME structures and CME-driven shocks.



(a)

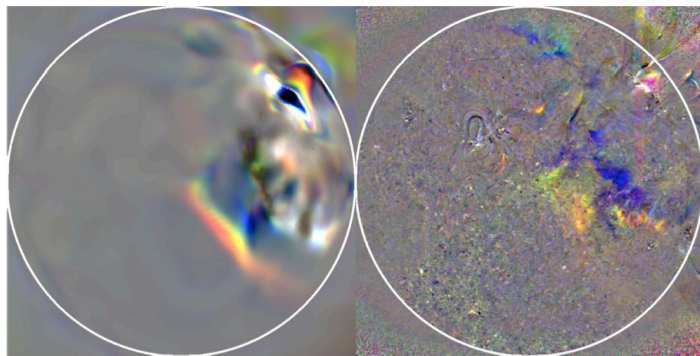

(b)

Figure 4-4. (a) Initial GL flux rope configuration for 7 March 2011 CME; (b) EUV waves in the simulation (left) and in the SDO/AIA observation (right) (From Jin, Manchester, Holst et al. 2017).

Based on the solar wind background constructed by A_WSoM SC model (van der Holst et al. 2014), [Jin et al. \(2016\)](#) presented a numerical simulation on the CME which occurred at 00:04 UT on 15 February 2011, which was initiated by using the analytical Gibson-Low (GL) flux rope model (S. E. Gibson and Low 1998) with different parameters. Their simulation results showed that a CME's impact on the surrounding solar wind structures would be influenced by the magnetic strength of these structures, their distance to the source region, and the interaction between the CME with the large-scale magnetic field. [Jin et al. \(2017\)](#) developed a new data-driven tool called Eruptive Event Generator Gibson-Low (EEGGL) to automatically determine the GL flux rope parameters using synoptic magnetogram data from GONG and CME speed derived from the observations of SOHO/LASCO. By combining the EEGGL model and the A_WSoM solar wind model, [Jin et al. \(2017\)](#) conducted a comprehensive study of CME propagation on the 7 March 2011 by performing a simulation from the chromosphere to 1 AU. Their simulated results could reproduce many of the observed features both near the Sun and in the heliosphere. Figure 4-4 (a) depicted the initial GL flux rope configuration for 7

March 2011 CME event with central plane showing the radial velocity, and Figure 4-4(b) compared EUV waves in the simulation and in the SDO/AIA observation.

The Versatile Advection Code (VAC) is a general tool for solving MHD and hydrodynamical problems with astrophysical applications. A variety of numerical schemes are available for users to solve hyperbolic differential equations, including, e.g., TVD-Roe, TVDLF, and flux correction of transport (FCT) method. By using VAC model, [Jacobs and Poedts \(2012\)](#) solved the MHD equations with the inner boundary of the domain locating at the low solar corona. They investigated the effect of new flux emergence on a magnetic system that possessed a 3D

topology favorable for the breakout scenario, which was suitable for the ‘breakout’ CME scenario to work. Keppens et al. (2012) implemented a block-based AMR on the parallel VAC model using the Message Passing Interface library (MPI-AMRVAC), which has been used to provide interplanetary space weather forecasting models with relative accurate time dependent boundary conditions of erupting magnetic flux ropes in the upper solar corona. Pagano, Bemporad, and Mackay (2015) performed a 3D MHD simulation of a flux rope ejection where a CME was produced by using the MPI-AMRVAC. Their results showed that the polarization ratio technique could reproduce the position of the center of mass along the line of sight with relative high accuracy and studied the propagation of the CME on the real 3D direction.

Singh et al. (2019; 2020) modified the Gibson-Low flux rope by constraining the poloidal and toroidal fluxes of the initial flux rope using eruption data such as total reconnected flux (N. Gopalswamy et al. 2017) and flux in the core dimming regions (D. F. Webb et al. 2000; Dissauer et al. 2018; Kay and Gopalswamy 2018b). The modified spheromak has the option to control the helicity sign of flux ropes, which can be derived from line-of-sight magnetograms. Singh et al. (2020) simulated the 2012 July 12 CME and showed that they can reproduce the properties of the CME in the coronagraph FOV. They created a solar wind background from 1.03 Rs to 30 Rs using solar synoptic magnetograms. Then the flux rope model is inserted into the domain, allowing it to erupt as a CME due to pressure imbalance. They used the Multi Scale Fluid Kinetic Simulation Suite (MS-FLUKSS, Yalim, Pogorelov, and Liu 2017), which is a highly parallelized code suitable for MHD treatment of plasma and fluid.

Wu et al. (2016) presented a 3D MHD simulation based on an observed eruptive twisted flux rope deduced from solar vector magnetograms. They combined a data-driven flux rope model for the CME initiation and a global coronal-heliosphere evolution model to track the propagation of the CME. They selected the CME event on 6 September 2011 to test this model, and their simulation results suggested that the flux rope evolution model produced the physical properties of a CME, and the morphology resembled the observations made by STEREO/COR1. By using the 3D IN-TVD-MHD model (Fang Shen et al. 2018), Liu, Shen, and Yang (2019) established a CME flux rope model based on the graduated cylindrical shell (GCS) model and applied it into the numerical simulation on the propagation and deflection of the fast CMEs in the interplanetary space from 0.1 AU to 1 AU.

4.2.1.3 Spherical plasmoid / Magnetized plasma blob

Besides the cone model and the flux rope models, the spherical plasmoid model and the magnetized plasma blob are also popular CME initialization models used in the recent years (F. Shen, Feng, Wu, et al. 2011; F. Shen, Feng, Wang, et al. 2011b; Y. F. Zhou et al. 2012; C. Shen et al. 2012a; Y. F. Zhou and Feng 2013; Fang Shen et al. 2014; Y. Zhou, Feng, and Zhao 2014; Kataoka et al. 2009; Shiota and Kataoka 2016; Chané et al. 2006). Similar to the flux rope model, they incorporate internal magnetic field and require the associated parameters. Initial 3D MHD simulations were performed by Groth et al. (2000) and Manchester et al. (2004).

By using the 3D SIP-CESE MHD model with the spherical plasmoid mimicking CME initiation model, the time-dependent propagation of the Sun-Earth connection CME events, such as 4 November 1997, 12 May 1997, and 2010 April 3 CME events were investigated (Y. F. Zhou et

al. 2012; Y. F. Zhou and Feng 2013; Y. Zhou, Feng, and Zhao 2014). And their simulated results provided a relatively satisfactory comparison with the Wind spacecraft observations.

By using the 3D COIN-TVD MHD model with the magnetized plasma blob as CME initialization model, [Shen et al. \(2011\)](#) and [Shen et al. \(2014\)](#) simulated the time-dependent propagation of single CME events, and the interaction of two CMEs events, such as 4 April 2000 and 12 July 2012 CME events, and 28 March 2001 CME-CME interaction event. Their simulation could reproduce relatively well the real 3-D nature of the CME in morphology and their evolution from the Sun to the Earth.

A spheromak-type magnetic flux rope was also taken as the magnetic field structure of the initial CME model by [Kataoka et al. \(2009\)](#) and [Shiota and Kataoka \(2016\)](#), to simulate the propagation of the CME by using the SUSANOO model.

Recently, a spheromak model was included in EUFHORIA (Verbeke, Pomoell, and Poedts 2019a) and shown to work in term of comparison with in situ measurements for specific case studies for Sun-to-Earth propagation of CMEs (C. Scolini, Rodriguez, et al. 2019a; Erika Palmerio et al. 2019).

4.2.1.4 Reconstructions of Coronal Magnetic Fields

In order to extrapolate the coronal magnetic field from photospheric vector magnetograms based on the nonlinear force-free method, [Jiang et al. \(2011\)](#) and [Jiang and Feng \(2012\)](#) Jiang and Feng (2012) exploited the CESE-MHD model to solve the zero-beta MHD equations with a fictitious frictional force and make reconstructions of coronal magnetic field, which was called as CESE-MHD nonlinear force-free field (CESE-MHD-NLFFF) model (also see (Jiang, Feng, et al. 2013; Jiang et al. 2014; Jiang and Feng 2014). By using the CESE-MHD-NLFFF model combing the vector magnetograms observations, a series of simulations were carried out to investigate, among others, the 3D magnetic field of NOAA AR 11117 on 25 October 2010, formation and eruption of the active region sigmoid in AR 11283, a large-scale pre-flare current sheet in NOAA AR 11967, and the evolving magnetic topology for an X9.3 eruptive flare from geoeffective AR 12673 that occurred on September 6, 2017 (Jiang et al. 2012; Jiang, Wu, et al. 2013; Jiang et al. 2016; 2017; 2018). Their simulations could qualitatively reproduce the basic structures of the 3D magnetic field; the current sheet in the corona as well as providing insight into the magnetic mechanism of solar flares; the spatial location, the temporal separation of the observed flare ribbons, as well as the dynamic boundary of the flux rope's feet by mapping footpoints of the newly reconnected field lines. Figure 4-5 presented the comparison of the modeled magnetic field with the observed features of the solar corona prior to the flare field lines (Jiang et al. 2018).

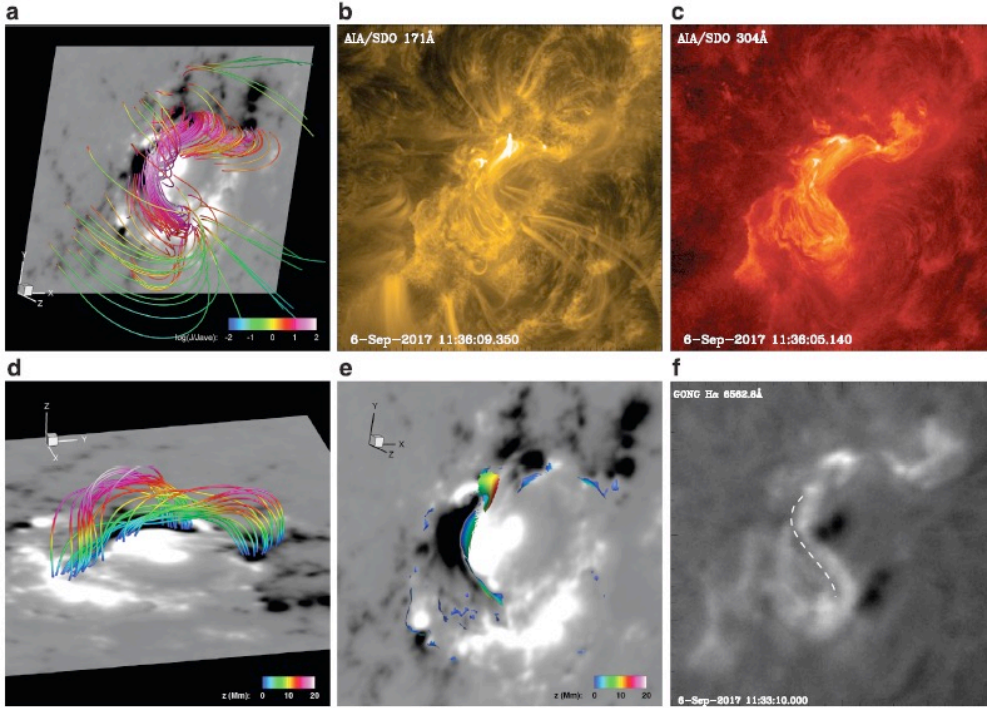

Figure 4-5. Comparison of the reconstructed magnetic field with the observed features of the solar corona prior to the flare. (a) SDO view of sampled magnetic field lines of the CESE-MHD-NLFFF reconstruction. (b) and (c) SDO/AIA 171 Å and 304 Å images of the pre-flare corona. (d) The low-lying magnetic field lines in the core region. The field lines are color-coded by the value of height z . (e) Locations of dips in the magnetic field lines; the color indicates the value of height z . (f) GONG H α image of the active region. The dashed curve denotes the location of a long filament (From Jiang et al. 2018).

By using MPI-AMRVAC MHD code to the reduced MHD equations with only the density, velocity, and the magnetic field, and without the gradient of gas pressure and gravity, and the energy equation, Guo et al. (2019) developed a data-driven MHD model with the zero- β approximation. The initial condition is provided by a nonlinear force-free field derived from the magnetofrictional method based on vector magnetic field observation from SDO. Their MHD simulation was carried out for AR 11123 observed on 11 November 2010 and could reproduce the eruption process of the magnetic flux rope.

Other work that have more realistic magnetic field evolution models into CME model include Price et al. (2019), Pomoell, Lumme, and Kilpua (2019), Hayashi et al. (2018) and Hayashi et al. (2019) among others.

4.2.1.5 Other CME models

The HAFv.2+3D MHD model has been used to study a variety of solar eruptive events, such as the interplanetary evolution of the observed geoeffective CME during 1-4 August 2010 (C.-C. Wu et al. 2011), and the effects of coronal hole on CME/shock morphology in the inner heliosphere with 7 March 2011 solar events (B. E. Wood et al. 2012). Liou et al. (2014) employed the model to investigate the propagation of the extremely fast backside CME event on

23 July 2012 and the modeled results were in agreement with the in-situ measurement from STEREO-A. Specially, [Wu et al. \(2017\)](#) investigated the CME encountered by the Wind spacecraft on 9 September 2011 in detail and verified the association of the short-duration (~ 35 minutes) extremely dense pulse (with a peak of $\sim 94 \text{ cm}^{-3}$) with the heliospheric plasma sheet compressed by the interplanetary shock.

By injecting a CME from the bottom boundary, [Wiengarten et al. \(2015\)](#) incorporated turbulence transport into the CRONOS model, and investigated the effects on the turbulence evolution for transient events from 0.1 AU to 1 AU. Their study found that the CME-associated shock increased the turbulence levels and inhibited the cross helicity. They also indicated that researches on the large-scale structures associated with CMEs did not need to consider the turbulence transport effects due to the absence of strong back-reaction of the turbulence on the large scale structures.

4.2.2. Modeling the interaction between CMEs and solar wind structure (CIR, HCS)

Previous numerical studies have shown that both the corotating interaction region (CIR) and heliospheric current sheet (HCS) structures of the background solar wind could play a substantial role in the propagation of CMEs and their geoeffectiveness ([Odstrčil, Dryer, and Smith 1996](#); [Odstrčil, Riley, and Zhao 2004](#)). Therefore, the MHD simulation on the interaction between CMEs and the solar wind structure (e.g., CIR, HCS) is one of the important aspects in the CME simulations, and has achieved a lot of progress in recent years.

By using the 3D SIP-CESE MHD model, [Zhou and Feng \(2017\)](#) simulated the propagation characteristics of CMEs launched at different positions in a realistic structured ambient solar wind. By using the HAFv.2+3DMHD model, a time series of synoptic photospheric magnetic maps, and the recording of CMEs from STEREO/COR2, [Wu et al. \(2016\)](#) simulated the Sun-to-Earth propagation of multiple CMEs and their associated shocks in September 2011. Their simulation found that the evolution of the CME-driven shock and its interaction with the HCS and the non-uniform solar wind could explain time-intensity profile of the high-energy (> 10 MeV) solar energetic particles (SEPs), and the sector boundary acted as an obstacle to the propagation of SEPs. Further, [Wu et al. \(2016\)](#) employed the model to study 12 CMEs and their associated shocks in September 2011. The results demonstrated that the background solar wind speed was an important controlling parameter in the propagation of interplanetary shocks and CMEs.

Using 2.5D version of VAC MHD model, [Zuccarello et al. \(2012\)](#) and ([Bemporad et al. 2012](#)) numerically studied the role of streamers in the deflection of CMEs or multiple CMEs. Their results showed that the CME deflected toward the current sheet of the larger northern helmet streamer due to an imbalance in the magnetic pressure and tension forces and finally gets into the streamer. As pointed out by ([Zuccarello et al. 2012](#)), during solar minima, even CMEs originating from high latitude could be easily deflected toward the HCS, eventually resulting in geoeffective events, and that this latitudinal migration depended on both the strength of the large-scale coronal magnetic field and the magnetic flux of the erupting filament.

Zhuang et al. (2019) simulated the deflection of CMEs with different speeds in the interplanetary space using a 2.5D MHD simulation. Their simulation confirmed the existence of the CME deflection in the interplanetary space, which was related to the difference between the CME speed and the solar wind speed. They found that a CME, which traveled slower or faster than the solar wind medium, would be deflected to the west or east; and the greater the difference was, the larger the deflection angle would be. Liu, Shen, and Yang (2019) simulated the propagation and deflection of the fast CMEs interacting with CIR in the interplanetary space by using the 3D IN-TVD-MHD model and the CME flux rope model based on the GCS reconstruction. Their simulation results showed that when the fast CME hit the CIR on its west side, it would deflect eastward, and the deflection angle would increase compared with the situation without CIR.

4.3. Modeling CME-CME interactions

Observational and numerical studies have shown that the kinematic characteristics of two or more CMEs may change significantly after the CMEs interaction. The CME-CME interaction is always associated with complex phenomena, including magnetic reconnection, momentum exchange, energy transfer, the propagation of a fast magnetosonic shock through a magnetic ejecta, and changes in the CME expansion, and so on (Noé Lugaz et al. 2017; Fang Shen et al. 2017b). Numerical modeling, which always yield the observed complexity, have been proved to be a useful tool to understand and determine the dynamical evolutionary processes of the CME-CME interaction.

Webb et al. (2013) tracked the propagation of multiple CMEs of late July to early August 2010 in the inner heliosphere by comparing the results from the ENLIL model, 3D reconstruction techniques based on a kinematic solar wind model, and in situ results from multiple spacecraft. By using WSA-ENLIL+Cone model based on coronagraph image observations, Werner et al. (2019) modeled the multiple CME interaction event on 6-9 September 2017. The predicted arrival time of the first interplanetary shock was drastically improved, while the background solar wind preconditioned by the passage of the first interplanetary shock likely caused the last CME to experience insignificant deceleration and led to the early arrival of the second interplanetary shock.

Using the COIN-TVD MHD model, Shen et al. (2011) and Shen et al. (2012) simulated the interaction of two CMEs in interplanetary space, analyzed variations of different forces during the interaction, and found that the momentum exchange during the collision of two CMEs was very important for the deceleration and acceleration of the CMEs. The 3D COIN-TVD model was also used to study the super-elastic collisions of CMEs in the heliosphere (Fang Shen et al. 2013b). Results showed that the collision led to extra kinetic energy gain by 3%-4% of the initial kinetic energy of the two CMEs, which suggested that the collision of CMEs could be superelastic. Shen et al. (2016) furthered the dependence of CMEs' collision type on the ratio of the CME's kinetic energy to the CME's total energy.

By employing the SUSANDOO model, Shiota and Kataoka (2016) reproduced the propagation and interaction process of multiple CMEs associated with the highly complex active region NOAA AR 10486 from 30 Rs to 430 Rs in October to November 2003. Their simulation results could successfully provide reasonably good results for velocity and the profile of southward

magnetic field component of the Halloween Event on 29 October 2003. The simulation also indicated that for the propagation of the following CME was significantly affected by the trails of the preceding CMEs. [Lugaz et al. \(2013\)](#) used the SWMF to study the influence of the relative orientation of the two interacting CMEs on their interaction and the resulting structure. In addition to the well-studied multiple-MC event, they described other potential structures, further compared with actual CME measurements in [Lugaz and Farrugia \(2014\)](#).

The September 2017 series of events, which resulted in one of the largest geomagnetic storms of solar cycle 24, has been investigated by means of numerical simulations, focusing on the CME-CME interaction by a number of groups. [Scolini et al. \(2019\)](#) used EUHFORIA to study how complex interactions between multiple interacting CMEs on their way to Earth may result in an intensification of the geo-effectiveness potential of such multiple-CME events. [Werner et al. \(2019\)](#) used the ENLIL model to investigate how the succession of CMEs in early September 2017 resulted in one of the largest geo-effective periods of solar cycle 24. They specifically focused on the importance of pre-conditioning of previous, non-interacting CMEs on the propagation of the following fast CMEs, confirming past work, both based on simulations (N. Lugaz, Manchester IV, and Gombosi 2005b; Gábor Tóth et al. 2007) and measurements [Liu, Zhu, and Zhao \(2019\)](#).

4.4. Conclusions and Future Prospects

In the past five years, the main developments in the investigation of CME propagation by mean of numerical simulation have been as follows.

There has been a significant increase in the number of 3-D MHD codes that have been successfully used to simulate the Sun-to-Earth propagation of CMEs; this has been the case most notably in Europe with EUHFORIA, Japan with SUSANOO and China with IN-TVD MHD. In addition, a number of existing MHD codes have been adapted to investigate the heliospheric propagation of CMEs, including LFM into LFM-Helio and MAS into MAS-Helio. Heliospheric codes (starting typically at 0.1 AU) have been used with spheromak and/or flux rope CMEs, which bridges the gap between computationally intensive Sun-to-Earth simulations and heliospheric simulations with cone models. These types of simulations may be used to investigate the magnetic field configuration inside CMEs as well as their arrival time and are more physically consistent when investigating CME-CME interaction than simulations where the CMEs do not have internal magnetic fields.

In parallel, there has been an effort to make the CME initialization quicker and easier to perform in coronal codes using out-of-equilibrium flux ropes, especially with EEGL in the SWMF and within the MAS code. This paves the way for future, real-time Sun-to-Earth simulations with magnetized CMEs initiated based on magnetograms, EUV images, and early coronagraphic images. It is well known that major changes in the CME properties, including its speed and orientation, may occur below 0.1 AU where heliospheric models are initiated. At this time, it is however unclear whether simulations with magnetized CMEs initiated at 0.1 AU using multi-viewpoints coronagraphic measurements (as described in the point 2) will perform worse than simulations with magnetized CMEs initiated at the solar surface in term of space weather forecasting capabilities. The number of Sun-to-Earth simulations of CMEs initiated at the solar surface with a realistic model is still relatively low, even though there has been effort in

presenting the results near 1 AU of more complex initiation mechanisms, as done for example in [Török et al. \(2018\)](#).

There has been significant new physics included in the solar wind models, including more advanced thermodynamics treatment and the inclusion of Alfvén waves. There has not been significant work quantifying how these new additions affect the CME propagation and the resulting structure near 1 AU.

Lastly, there has been progress towards coupling time-dependent magnetic field models with coronal models and heliospheric models. This is already the case for the background coronal and interplanetary magnetic field with ADAPT coupled to a number of MHD models, which has been shown to result in more accurately modeled heliospheric current sheets. Initiating CMEs by means of magnetofrictional or other self-consistent models based on solar observations or flux emergence may lead the way for a better physical understanding of CMEs and is probably the only way space weather forecasting could provide information before the launch of a CME. We expect further improvements towards this coupling in the next few years.

5. Campaign Study of Sun-Earth Connection Events

5.1 Introduction

The task of ISEST Working Group 4 (Campaign Events) was to integrate theory, simulations and observations to better understand the chain of cause-effect activity from the Sun to Earth for carefully selected events. ISEST provided “textbook”, or well-understood, Sun to Earth cases to the community, but WG 4 also examined more controversial events, such as stealth CMEs and problem ICMEs, to enhance our understanding. This includes analyzing the difficulties in linking CMEs to ICMEs, which are usually observed only *in situ*.

WG 4 classified the studied events into three general categories: (1) Possible “textbook” cases in which the complete chain of a well-observed event is relatively well understood from its solar source, through its heliospheric propagation, to its geo-effects. These cases involve forecasts that are successful in a general way. (2) Cases in which there were problems understanding the complete chain, but which we think we now understand. Thus, something was missing in the chain of a well-observed event but, *in retrospect after analysis*, we now understand why. These cases usually involve forecasts that failed because they were not geoeffective, or were otherwise not accurate. (3) Finally, there are problem cases in which the chain is not complete and we still do not understand why. In the next two sub-sections, we briefly summarize the results for each type of the events, which are discussed in detail in Webb and Nitta (2017) (hereafter WN17) and Nitta and Mulligan (2017) (hereafter NM17). WN17 studied six cases during the rise of Solar Cycle 24 that highlight forecasting problems. The six events were chosen to illustrate some key problems in understanding the chain from solar cause to geoeffect. NM17 studied stealth, or problem CMEs that have no clear Low Coronal Signatures (LCS).

Table 5-1 is a summary of the 14 campaign events that were discussed and analyzed by WG 4. These studies have resulted in many presentations and papers in the literature. The first column group gives the Event Number and the range of dates from the solar source to any geo-effect. The second column group summarizes the source activity, the third the geo-response, followed by the storm peak Dst, if any, and the peak Kp and G indices (see below). Finally, at the right is given our estimate of the degree of forecast success. The first six events were chosen as VarSITI-wide Campaign Study Events because they had certain space weather effects of interest to one or more of the other three VarSITI projects. A focus of the WG 4 studies was to understand the Sun-to-Earth cause-effect chain for five of these 6 campaign events. The other 8 of the 14 events were chosen because of particular aspects of interest to ISEST WG 4 that help elucidate the Sun-to-Earth chain.

Table 5-1. ISEST/MiniMax WG 4 Campaign Events

ISEST / MiniMax WG 4 Event List

Dates	Source	Geo-response*	Dst	Kp/G Level	Forecast Success
VarSIT-wide Campaign Study Events					
1) 2012 July 12-14	X1 flare, wave, fast CME	Shock, MC, Strong storm	-127	7/G3	Under-predicted
2) 2012 Oct. 4-8	CME; weak surface signs.	Shock, MC, HSS, Moderate stm	-105	6+/G2	Under-predicted
3) 2013 March 15-17	M1 fl, wave, EF, IV, fast halo	Shock, MC? SEP, Strong storm	-132	6+/G2	
4) 2013 June 1	Slow CME on 27 May? CH influence?	Cause of Strong stm unclear; CIR?	-119	7/G3	Failed-not pred.
5) 2015 March 15-17	C9; C2 fl, wave, EF, fast CME	Shock, sheath, MC, Severe storm	-222	8+/G4	Under-predicted
6) 2015 June 22-24	2 M-fls, waves, fast halo CMEs	Shock, sheath, MC, SEP, Severe storm	-204	8+/G4	Mostly successful
Other ISEST/MiniMax Study Events					
7) 2012 March 7-9	X5 flare, wave, fast CME	Shock, MC, Strong storm	-131	8/G4	
8) 2012 July 23-24	2 flares? Wave, EFs	Extreme ST-A event; " Strong storm " (Carr.-type) ---			
9) 2014 January 6	CME <2000 km/s, over WL	GLE at Earth	No	---	
10) 2014 January 7-9	X1 fl, wave, fast asym halo	Shock, SEP. No storm- CH deflection; AR channeling?	No	≤3	
11) 2014 Sept. 10-13	X2 flare, wave, sym halo	Shock, MC, Moderate storm	-88	7/G3	Over-predicted
12) 2015 January 3-7	Slow CME	Brief ICME, MC, HSS, Mod. stm	-99	6+/G2	
13) 2016 October 8-12	Slow CME	Shock, MC, HSS, Moderate stm	-104	6+/G2	
14) 2017 Sept 4-10	Act. series; ~ 3 S-E evts.	Shocks, MCs, Strong storm(s) , FD	-124	8/G4	

CME = coronal mass ejection; AR = active region; EF = erupting filament; CH = coronal hole; MC = magnetic cloud; SEP = solar energetic particle event; CIR = corotating interaction region; GLE = ground-level event; HSS = high speed stream

xx) Events featured in Webb & Nitta (2017)

xx) Problem events featured in Nitta & Mulligan (2017)

Only the first 11 events were included at the time of writing of the WN17 paper. The 5 events studied by WN17 are highlighted in red. Three of the events, as well as others, were described by NM17 and are marked in purple. The October 2012 problem event was discussed in both papers.

This Section is organized as follows. The next subsection provides a summary of the Campaign events WG 4 studied during the rise of Solar Cycle 24 that highlight forecasting problems. Subsection 5.3 summarizes the results from the Nitta and Mulligan study of stealth CMEs. The results are discussed in subsection 5.4.

5.2 Understanding Problem Forecasts

WN17's six events were selected to illustrate the range of problems that can occur in understanding the complete chain of activity from its source region(s) at the Sun, its propagation through the heliosphere, to its effects at Earth. Likely source CMEs were identified in all six cases, but related solar surface activity ranged from uncertain or weak to X-class flares. The geoeffects ranged from no effects to severe effects, such as the two Sun-Earth events in 2015 that caused "superstorms". For each event they noted the official NOAA forecast that was issued after the solar source eruption but before its arrival at Earth, and whether the forecast was

successful or was problematic in some important manner. Summaries of these forecasts are available under Reports of Solar and Geophysical Activity (RSGA) through the Space Weather Prediction Center (SWPC) site: <ftp://ftp.swpc.noaa.gov/pub/warehouse/>.

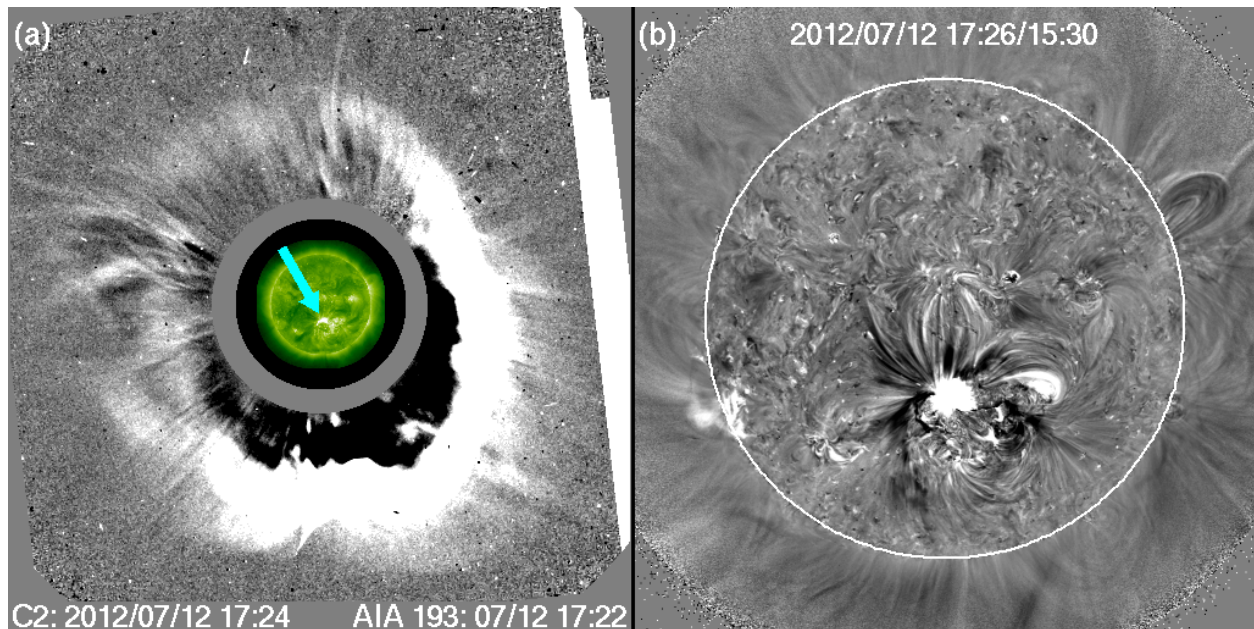

Figure 5-1. Images showing the solar source region of Event #1 on 12 July 2012. Left: SOHO/LASCO running difference image showing the full halo CME on 12 July, 17:24 UT. Superimposed within the occulting disk area is a near-simultaneous SDO/AIA 193 Å image with an arrow pointing to the near-disk center flare and dimming in AR 11520. This image is from the SOHO/LASCO CDAW CME catalog. Right: Enlarged AIA base difference image of the source region.

Event #1, 12-14 July 2012, was considered a classic textbook event, in that we observed the complete chain of a well-observed Sun-to-Earth event, from its solar source, through heliospheric propagation, to its geoeffects (Figure 2-1 and Figure 5-1). The propagation kinematics, flux rope eruption, and MHD modeling for this event were well studied by WG 4 members (Gopalswamy et al. 2013; Hess and Zhang 2014; Shen et al. 2014b; Möstl et al. 2014; Cheng et al. 2014; Hu et al. 2016; Marubashi, Cho, and Ishibashi 2017) and others. On 12 July 2012 an eruptive X1.4 flare occurred in AR 11520 (S17 W08) with an X-ray peak \sim 16:45 UT. Later during its rotation, this same active region produced several strong flares and CMEs. One was the 23-24 July CME (#8), aimed at the STEREO-A and one of the fastest, most energetic CME ever observed (*e.g.*, Baker *et al.*, 2013; Liu *et al.*, 2014). On 14 July the CME arrived at L1 with a shock observed by the *Wind* spacecraft at 17:38 UT, followed by the shock sheath and a 2-day long magnetic cloud. This ICME drove a moderate, long-lived geomagnetic storm with peak $Dst = -127$ nT on 15 July and with a duration of several days. The NOAA forecast was mostly successful for this event, but the storm was only moderate level so slightly under-predicted.

The 21-24 June 2015 case, #6, was also possibly a textbook event, but it was a compound *in situ* event at 1 AU resulting from a series of four shocks arriving over a 3-day span, and one likely ICME on 23-24 June. The third shock and ICME were likely produced by a symmetric halo CME on 21 June. Southward field in multiple shock sheaths and the ICME drove a powerful

multi-step geomagnetic storm reaching $K_p = 8+$, G4 and $Dst = -204$ nT on 22-23 June. The NOAA forecast of a severe storm was accurate, but that level was reached a day later than predicted. This severe level was reached because there were multiple shocks and sheaths, strong southward MC fields, and high speed solar wind that acted to compress and enhance the wind structures. Publications of this event include the following (Ying D. Liu et al. 2015; Manoharan et al. 2016; N. Lugaz et al. 2016; K. Marubashi, Cho, and Ishibashi 2017; N. Gopalswamy, Mäkelä, et al. 2018)

The 15-18 March 2015 case, #5, was initially a problem event, but we now understand why. A slow (350 km s^{-1}) CME occurred to the south-southwest late on 14 March likely associated with a small C2.6 flare from AR 12297 at $S21^\circ W20^\circ$ with a small filament eruption. Then on 15 March, $\sim 01:36$ UT, a fast (1120 km s^{-1}), asymmetric halo CME associated with a C9.1 flare erupted from the same active region but was brightest over the west limb. *In situ* L1 observations showed a strong shock at *Wind* on 17 March at 04:01 UT, followed by an extended sheath then an ICME and a MC later on 17 March. Behind the cloud were a corotating interaction region (CIR) and its high speed stream (HSS) that likely enhanced the solar wind parameters. This most severe storm of Solar Cycle 24 was very much under-predicted, in terms of both its magnitude and early time of arrival. Thus, this was a problem forecast. The CMEs may or may not have interacted near the Sun. There were two detailed papers by Liu *et al.* (2015) and Wang *et al.* (2016) arguing either side of that dispute. It is likely that during transport to Earth there was interaction with a CIR and deflection toward Earth. Other papers analyzing the MC/flux rope at 1 AU include (Katsuhide Marubashi et al. 2016; K. Marubashi, Cho, and Ishibashi 2017; Wu et al. 2016).

Although not one of WN17's primary study events, Event #10, 7-9 January 2014, was at the time considered a problem event, but is now understood. It was a problem because a large storm was predicted but none occurred! Unlike the March 2015 case in which the CME was deflected toward Earth, in this case the source flare and EUV wave were Sun-centered but the CME was offset to southwest, possibly deflected by a CH and/or channeled by strong AR magnetic fields, and thus missed the Earth (Gopalswamy, Xie, et al. 2014; Möstl et al. 2015; Wang et al. 2015a; Mays, Thompson, et al. 2015).

The 10-12 September 2014 case, #11, was initially a problem event, but we now understand why. On 10 September 2014, an X1.6 flare erupted in AR 12158, associated with a fast (1400 km s^{-1}) symmetric halo CME. The event was centered on the disk and had a large dimming region and a rapidly expanding coronal wave. This event seemed like a textbook example, with a major storm predicted, followed by a strong shock and long-duration MC hitting Earth on 12-13 September. However, the storm was minor because the sheath and MC magnetic fields were northward ($+B_z$), so the storm was over-predicted. WG 4 members tried to use polarity inversion line data to predict the expected flux rope orientation at 1 AU, but no consensus was reached. It was found that the flux rope fit better to a later flare in the same AR (Marubashi, Cho, and Ishibashi 2017; Cho et al. 2017).

The 4-9 October 2012 case, #2, was initially a problem event but we now understand why. The source CME and resulting ICME that drove a small, two-step geostorm ($K_p = 6+$, G2) were identified, but the storm was slightly under-predicted. There were weak and multiple surface

signatures and the CME was initially very slow, leading to uncertainties in the arrival time. Marubashi, Cho and Ishibashi (2017) studied the ICME for this event and fit a portion of it as a flux rope.

Finally, the 27 May-1 June 2013 case #4, was a problem event, which we still do not fully understand. During this entire period, NOAA/SWPC did not forecast any important geoactivity. But on 1 June, there was a brief but strong storm (G3) that reached $K_p=7$ and $Dst = -119nT$. A possible source was a slow CME on 27 May, but the associated surface features were unclear. There was also likely influence from a large coronal hole that led to interaction with a CIR or HSS at Earth (Gopalswamy, Tsurutani, and Yan 2015), with a likely embedded ICME and flux rope (Marubashi, Cho, and Ishibashi 2017; Nitta and Mulligan 2017). The ultimate cause of the strong storm remains unclear.

Events #12 and 13 in the WG 4 table are discussed as stealth CMEs in the next section. The last “event”, #14, was actually a series of major flare (M and X-class)-CME events from 4-10 September 2017 resulting in shocks, MCs and a Forbush decrease at 1 AU. X flares occurred on 6, 7 and 10 September. One notable feature of this series of events was the timing of the 1 AU arrival of the shock from the second CME (associated with a X9.3 flare) that was nearly simultaneous with when the magnetic field of the ICME from the earlier CME (associated with a M5.5 flare) turned southward. This apparently enhanced the net geoeffectiveness of these individual events, but it is presently very challenging to forecast the timings of the successive phenomena, let alone individually. This event period occurred too late in the ISEST interval to be extensively studied by WG 4, but WG 4 members contributed to several papers mostly analyzing the X flares and CMEs at the Sun.

5.3 Study of Stealth CMEs; Those without Clear Low Coronal Signatures

A related study of the Campaign group was of the origin of CMEs that were not accompanied by obvious low coronal signatures (LCSs), but produced appreciable geoeffects at 1 AU. These CMEs characteristically start slowly. In several examples, extreme ultraviolet (EUV) images taken by the Solar Dynamics Observatory (SDO)/Atmospheric Imaging Assembly (AIA) revealed coronal dimmings and post-eruption arcades using difference images with sufficiently long temporal separations, which are commensurate with the slow initial development of the CME. Images from SECCHI EUVI and COR coronagraphs provided limb views of Earth-bound CMEs. Combined with SOHO observations, these helped limit the time interval in which the CME forms and undergoes initial acceleration. For other CMEs, we found similar dimming, although with lower confidence of its link to the CME. We note that even these unclear events can result in unambiguous magnetic cloud/flux rope signatures in *in situ* data at 1 AU. In addition, there was a tendency for the CME source regions to be located near coronal holes. *i.e.*, open field regions. This may have implications for both the initiation of a stealth CME in the corona and its outcome in the heliosphere.

The fact that some events without obvious LCSs produce appreciable geostorms was one of the motivations of the work by NM17, who not only discussed Event #2 in detail but also described Events #12 and #13 and also included Event #4 in their event list. It is notable that four of the 14

events dealt with by WG 4 were in the category of geomagnetic storms without obvious LCSs. Stealth CMEs are of great scientific interest because they may represent a different class of eruptions than normal CMEs, whose LCSs are unambiguous. Howard and Harrison (2013), however, cautioned that stealth CMEs may be due largely to observational effects (such as limited sensitivity and temperature coverage). Indeed it has been shown that initially unseen LCSs may be revealed after image enhancement or processing (Alzate and Morgan 2017; Nitta and Mulligan 2017). Therefore, it may be more appropriate to use the adjective “stealthy” when the LCSs of the CME are not clearly identified. Regardless of whether they are fundamentally different from normal CMEs or simply represent the low-energy end of a continuous spectrum of events triggered in similar ways (Lynch et al. 2016), stealthy events pose challenges to space weather prediction.

In Event #2, NM17 found a post-eruption arcade (PEA) sandwiched by coronal dimming regions in AIA images around the time of the first appearance of the CME in LASCO C2 images, using difference image cubes with long (~several hours) temporal separations (Figure 5-2). It was found that the PEA and dimming regions delineated a polarity inversion line that looked like a filament channel without a filament. Apart from the base difference images that needed compensation of solar rotation as a result of the long temporal separations, another important point was to use COR-1 data that allowed the determination of the CME lift-off time by observing the eruption from the side. Using AIA base difference images and COR-1 data for several stealth events, NM17 identified similar patterns of a PEA with dimming regions on either side. Figure 5-3 shows the ICME with MC and fitted flux rope at 1 AU.

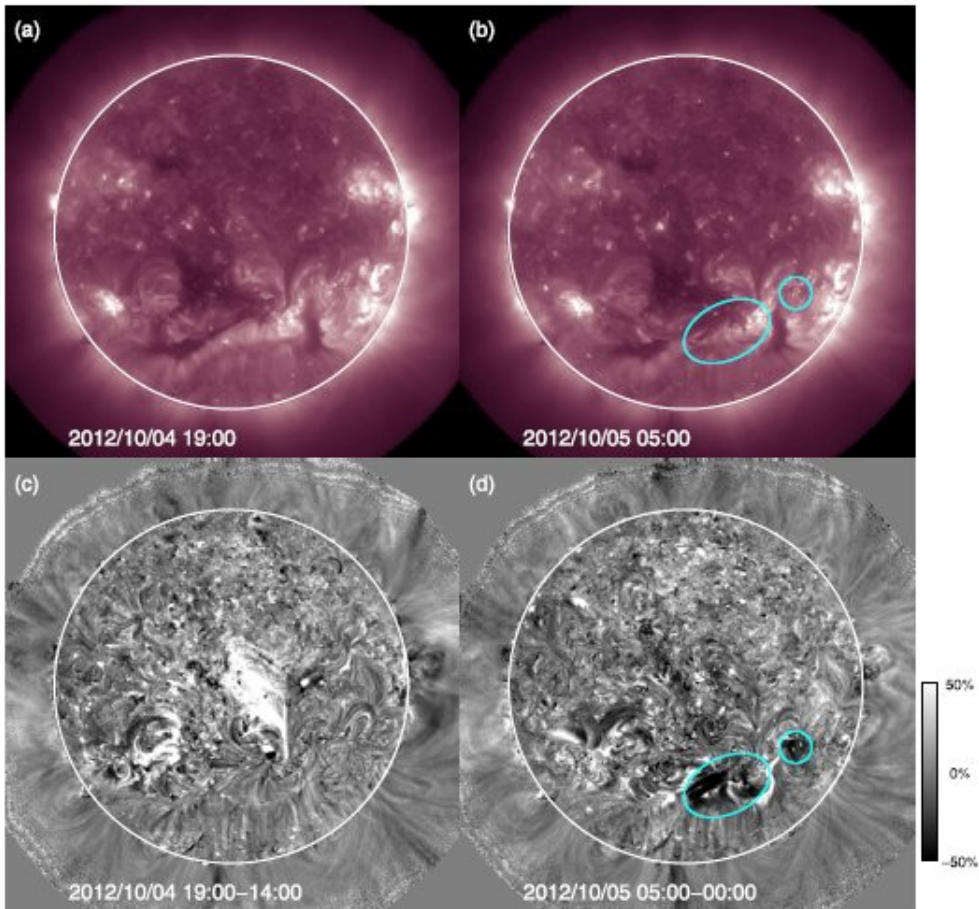

Figure 5-2. AIA 211 Å intensity and percent difference images in the upper and lower panels, respectively, taken before and during the CME on 5 October 2012. Differences are made relative to an image five hours earlier. The dimming regions found in difference images are encircled in cyan. From Nitta & Mulligan (2017).

However, Events #12 and #13 were more problematic. In Event #12, a partial halo CME was linked to the ICME responsible for the strong ($Dst = 99$ nT) geostorm. This CME was both very slow and diffuse. Even though one dimming region was clear not only in base difference images but also in intensity images in AIA's 193 Å and 211 Å channels as an augmentation of the south polar coronal hole, its mapping to the CME was not straightforward. Assuming that the dimming regions represent the legs of the erupting flux rope responsible for the CME, we would expect two dimming regions in opposite magnetic polarities. However, no second dimming region was found. Moreover, multiple regions became brighter in base difference images, and it is not possible to determine which ones may represent PEAs. This event also lacked STEREO observations, making it difficult to know the time of the CME liftoff.

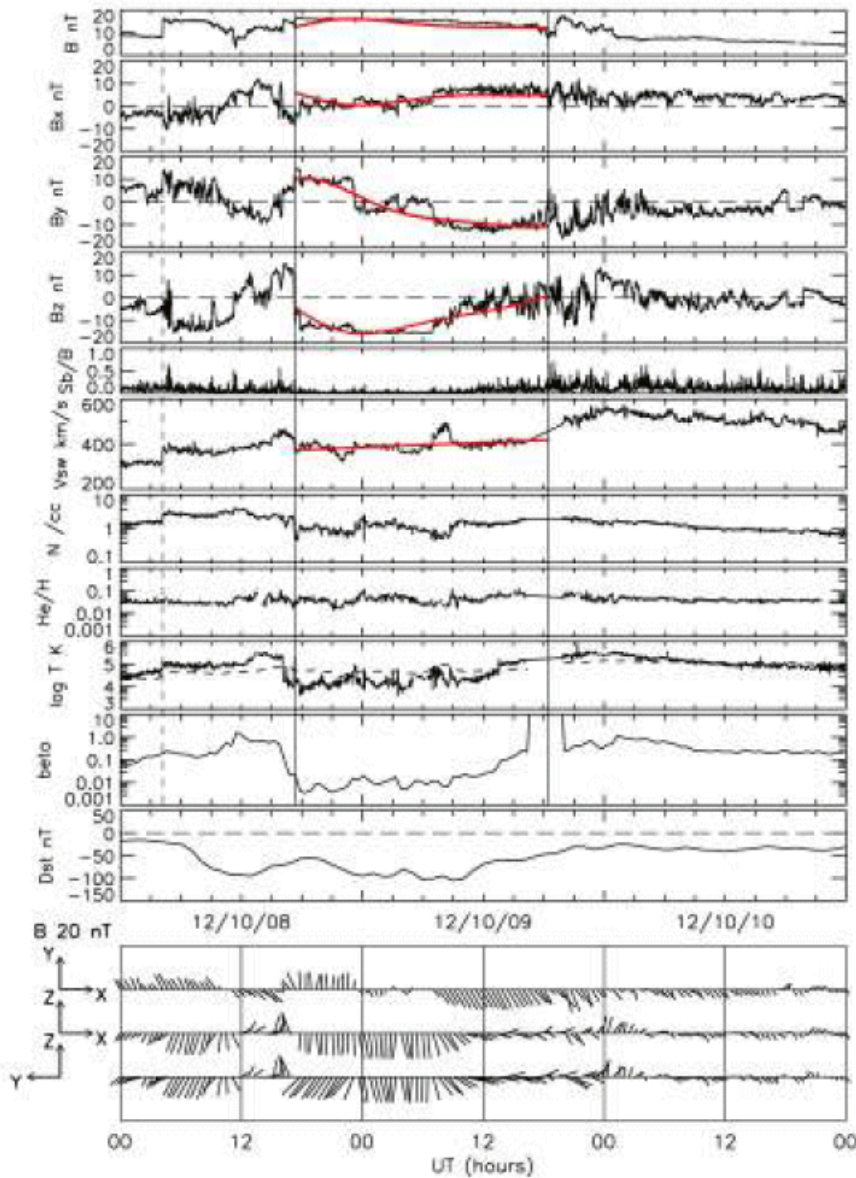

Figure 5-3. Solar wind data from Wind and the Dst variation for three days, 8-10 October 2012. From top to bottom are plotted the IMF intensity (B), X-, Y-, Z- components in GSE coordinates (B_x , B_y , B_z), the degree of field fluctuations defined by the standard deviation divided by averaged intensity obtained from higher time resolution data (S_b/B), solar wind speed (V_{sw}), proton number density (N), number density ratio of He^{++} to H^+ (He/H), proton temperature, plasma β , and the Dst index. The vertical dashed line indicates the shock arrival time (on 8 October at 04:12 UT) and the two vertical lines indicate the flux rope (from 8 October at 17:20 UT to 9 October at 18:30 UT). The red curves show the model values obtained from the fitting with a toroidal flux rope model. Adapted from Marubashi, Cho and Ishibashi (2017); courtesy K. Marubashi (2017, priv. comm.).

Event #13 involved a full halo CME, which was again slow and diffuse. Without STEREO observations, this could have easily been taken as a backside event because there were no clear changes in the low corona around the time of the CME. NM17 showed two marginal dimming regions in AIA difference images taken 14 hours apart, but did not attach high confidence to them. Event #4 is controversial as to whether the strong ($\text{Dst} = 119 \text{ nT}$) geomagnetic storm was

purely CIR-related or enhanced by a small ICME embedded in the solar wind. The most likely CME in the time range in question was observed to head northward, giving an impression that it was not Earth-directed, but it could have deflected equatorward as indicated in STEREO HI data. Marubashi, Cho and Ishibashi (2017) showed a flux rope fitting, possibly supporting the latter possibility. NM17 located a dimming region next to the coronal hole as was the case for Event #12.

5.4 Discussion

The goal of ISEST WG 4 was to integrate observations, theory, and simulations to understand the chain of cause-effect dynamics from the Sun to Earth for a few carefully selected (Campaign) events. This should help us develop and/or improve the prediction capability for the arrival of these transient and their potential impacts at Earth.

WG 4 also examined controversial events, such as stealth or “silent” CMEs and problem ICMEs to enhance our understanding. One focus of WG 4 was on why do forecasts fail and how can we improve our predictions. This included analyzing the complications in linking CMEs to ICMEs, usually observed only *in situ* at 1 AU. Our July 2012 (#1) and June 2015 (#6) cases were considered “textbook”, but the forecasts were not fully accurate. The June 2015 case involved a compound event that likely enhanced the level to a severe storm. The next three cases, March 2015, #5, September 2014, #1, and October 2012, #2, were all considered problem events that we now understand. In March 2015 two CMEs possibly interacted near the Sun and were deflected by a CIR. In September 2014 the storm was much over-predicted because the shock sheath and MC fields were almost entirely northward ($+B_z$). For October 2012 a CME was identified but the surface signatures were multiple and weak leading to uncertainties in the arrival time. Finally, the last case in May-June 2013 (#4) was a problem event that we still do not fully understand. No storm was forecast but a brief, strong storm occurred. The surface activities associated with a slow CME were unclear as was the cause of the southward field ($-B_z$) at 1 AU.

As in several of our cases, we note that about 20% of important geomagnetic storms have identified ICMEs but no compelling solar signatures. Likewise, Earth-affecting CMEs are sometimes “stealthily” launched without clear LCSs. In our stealth CME study, we demonstrated the need to compare AIA images with long temporal separations to find weak LCSs, especially coronal dimmings and PEAs, in stealthy eruptions or slow CMEs. In addition, STEREO COR data provided the time range to examine AIA data that matches CME formation and acceleration. We found a tendency for the CME source regions to be located near coronal holes, or open field regions.

Finally, about 10% of intense storms are due the compression of fields and plasma by CIRs and their HSSs (J. Zhang et al. 2007). CIRs played a role in two of our cases. The shock sheath region can also be very important for driving storms as was the case in at least two of our events. A problem is that the sheath fields consist of swept-up coronal and heliospheric material which are hard to predict in advance. Thus, studies of sheath regions are an important, but not poorly understood aspect of space weather forecasting.

6. Solar Energetic Particle (SEP) Events

6.1 Introduction

Solar Energetic Particles (SEPs) from suprathermal (few keV) up to relativistic (few GeV) energies constitute an important contributor to the characterization of the space environment. They are emitted from the Sun in association with solar flares and Coronal Mass Ejection (CME)-driven shock waves. SEP radiation storms may have durations from a period of hours to days or even weeks and have a large range of energy spectrum profiles. These events pose a threat to modern technology strongly relying on spacecraft and are a serious radiation hazard to humans in space, and additionally of concern for avionics and commercial aviation in extreme circumstances (O. E. Malandraki and Crosby 2018a; 2018b). This section is divided into subsections, devoted to the progress of SEP research from both the observational as well as the theoretical and modeling perspective.

6.2 State of SEP Observations and Theory until 2014

By the end of the 1990s, a two-class paradigm (see Figure 6-1) for SEP events was generally accepted (Reames 1999a; 2013; M. Desai and Giacalone 2016a). In this paradigm, the gradual events occurred as a result of diffusive acceleration at CME-driven coronal and interplanetary (IP) shocks, while the impulsive events were attributed to acceleration during magnetic reconnection in solar flares. The gradual or CME-related events typically lasted several days and had larger fluences, while the impulsive or flare-related events lasted a few hours and had smaller fluences. Impulsive events were typically observed when the observer was magnetically connected to the flare site, while ions accelerated at the expanding large-scale CME-driven shocks can populate magnetic field lines over a significantly broad range of longitudes (H. Cane, Reames, and Von Roseninge 1988). The distinction between impulsive and gradual SEP events was further justified on the basis of the energetic particle composition and radio observations (H. Cane, McGuire, and Von Roseninge 1986). For instance, the flare-related impulsive SEP events were electron-rich and associated with type III radio bursts. These events also had $^3\text{He}/^4\text{He}$ ratios enhanced between factors of $\sim 10^3$ – 10^4 , Fe/O ratios enhanced by up to a factor of 10 over the corresponding SW values and had Fe with ionization states up to ~ 20 . In contrast, the gradual events were proton-rich, had average Fe/O ratios of ~ 0.1 with Fe ionization states of ~ 14 , had no measurable enhancements in the $^3\text{He}/^4\text{He}$ ratio, and were associated with type II bursts (Reames 1999a; Edward W Cliver 2000).

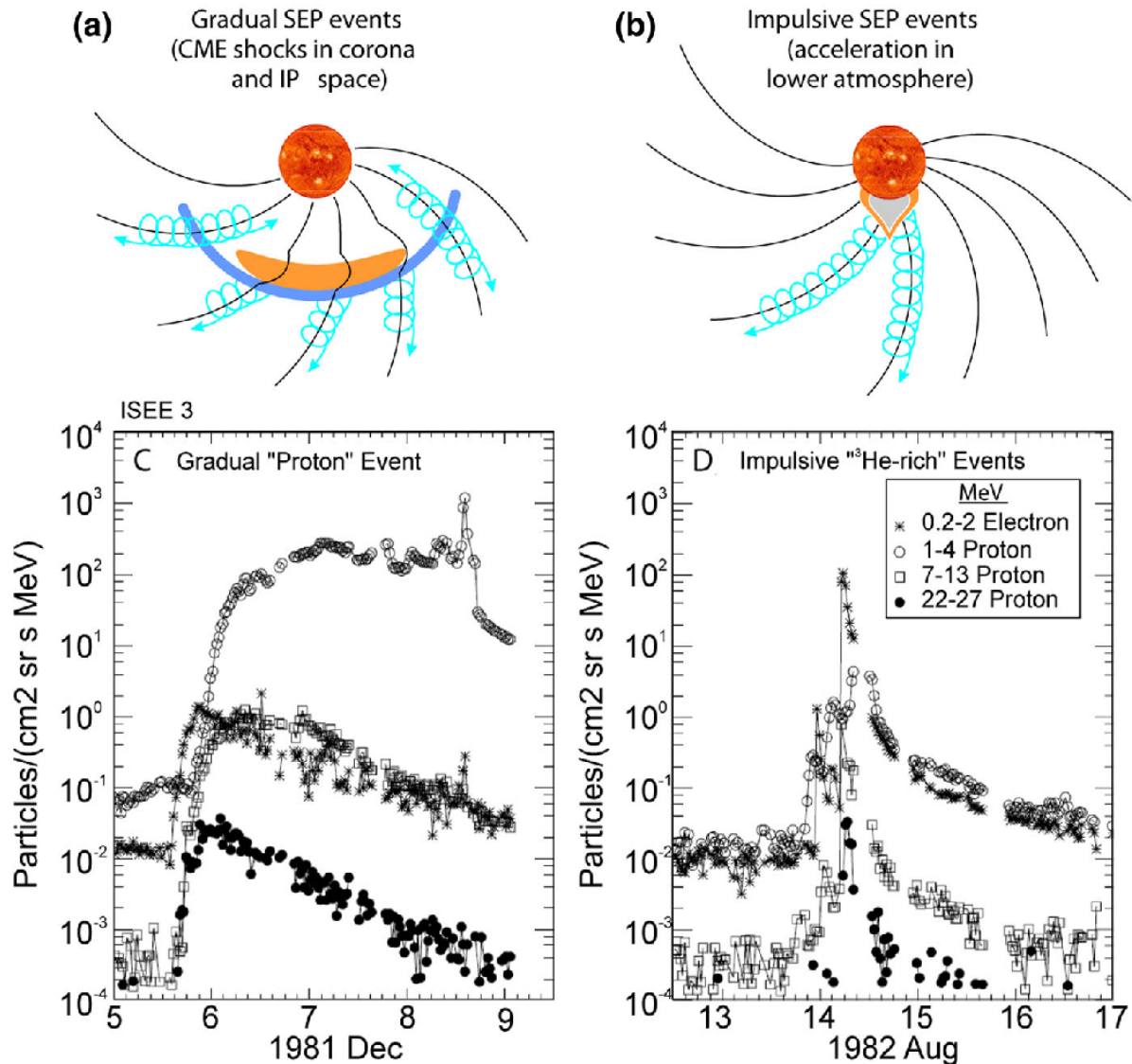

Figure 6-1. The two-class paradigm for SEP events in which a) gradual SEP events are produced as a result of diffusive acceleration by large-scale CME-driven coronal and interplanetary (IP) shock waves. The accelerated SEPs populate Interplanetary Magnetic Field (IMF) lines over a wide range of longitudes. b) Impulsive SEP events are attributed to acceleration during magnetic reconnection in solar flares and observed when the observer is magnetically connected to the flare site. Intensity-time profiles of electrons and protons in c) gradual and d) impulsive SEP events. (Reproduced from Desai and Giacalone, 2016, after Reames 1999)

Based on these early measurements, most researchers accepted the notion that CME-shock associated large gradual SEP and ESP events result from the diffusive shock acceleration (DSA) of thermal solar wind (M. A. Lee 1983; L. Tan et al. 1989), although others pointed out that the suprathermal tail of the solar wind may be the source (Gosling et al. 1981; B. Tsurutani and Lin 1985; L. Tan et al. 1989). Indeed, based on the correlation between the particle intensities, abundances, and energy spectra during ESP events and pre-event ion populations, Tsurutani and Lin (1985) and Tan et al. (1989) had suggested that the concomitant solar flares might provide the suprathermal seed particles accelerated at the IP shocks.

Since the mid-1990s, instruments with greater sensitivity and resolution on board Wind (C. Russell et al. 1995) and ACE (Stone et al. 1998) have provided major observational advances in terms of measuring the solar wind ion composition and its variations (Von Steiger et al. 2000) and comparing them with the energy-dependence and event-to-event variability of the ionic charge state, and elemental and isotopic composition in ESP and SEP events over a broad energy range (Oetliker et al. 1997; J. Mazur et al. 1999; Möbius et al. 1999; Cohen et al. 2005; Mihir I Desai et al. 2006; Klecker, Möbius, and Popecki 2007). These new observations have made it possible to re-examine questions about the origin of the seed populations, and improve understanding of how SEPs are accelerated and transported to 1 AU. The following subsections highlight major advances and insights into the origin, acceleration and propagation of SEPs that have resulted from two decades of research. In particular, we present the state of knowledge of SEP studies by the end of the 2014 and discuss open questions that are yet to be fully resolved.

6.2.1 SEP origin

Observations of extremely rare elements and rare tracer ions like impulsive SEP-associated ^3He and interstellar pickup He^+ ions in SEP and ESP events have provided compelling evidence that CME-driven shocks accelerate material preferentially out of a suprathermal “seed” population that comprises contributions from the heated solar wind, coronal material, and remnants of solar transient events (G. Mason, Mazur, and Dwyer 1999; Gloeckler 2003; Mihir I Desai et al. 2006; G. M. Mason et al. 2004; Allegrini et al. 2008; Dayeh et al. 2009). Other studies have shown that the abundances of heavy ions accelerated in SEP and ESP events are not well organized by any physical quantity such as the ion’s Q/M ratio or its First Ionization Potential (FIP) when compared with the corresponding SW abundances (R. Mewaldt et al. 2002; Mihir I Desai et al. 2003; 2006; SW Kahler, Tylka, and Reames 2009). Further, Mewaldt et al. (2012) found that the suprathermal Fe densities at 1 AU are generally significantly greater one day before the occurrence of these large SEP events compared to all other days, perhaps indicating that the presence of high-density suprathermal Fe is necessary for SEP events with large Fe fluences to occur. Finally, Desai et al. (2003) found that the IP shock abundances were well correlated with the average abundances measured at the same energy (~ 1 MeV/nucleon) in the interplanetary medium prior to the arrival of the IP shocks. In particular, elements with higher M/Q ratios are systematically depleted, which is consistent with shock acceleration models wherein ions with higher M/Q ratios are accelerated less efficiently than those with lower M/Q values (M. A. Lee 2005a). Collectively, these results indicate that the material accelerated in large SEP events is quite distinct from that measured in the solar wind. Therefore, the SEP heavy ions are unlikely to originate from the bulk solar wind, but rather from a suprathermal tail that comprises ions from multiple sources, including ^3He and Fe-enriched material accelerated in flares and suprathermal material accelerated at previous CME shocks (G. Mason, Mazur, and Dwyer 1999; Mihir I Desai et al. 2006; R. A. Mewaldt, Loper, et al. 2012; R. A. Mewaldt, Mason, and Cohen 2012).

6.2.2 SEP acceleration

DSA comprises two main mechanisms, namely, shock-drift mechanism at quasi-perpendicular shocks (Decker 1981), and first-order Fermi mechanism at quasi-parallel shocks (M. A. Lee 1983). DSA theory successfully predicts some SEP observations, but fails to prevail as a universal theory in explaining most SEP events, partly because of external drivers that simultaneously affect the observed properties at 1 AU, including species-dependent escape from the IP shock, ambient turbulence, and shock finite size and geometry. For instance, SEP studies have shown that the differential energy spectra of H-Fe nuclei in large SEP events exhibit a distinct form of a broken (i.e., double) power-law (hereafter PL) with a characteristic break-energy (hereafter E_0) (A. Tylka et al. 2005). In contrast, DSA theory predicts a single power-law. The location of E_0 was found to typically decrease for the heavier ion species as a power-law function of ion's charge-to-mass ratio (Zank, Rice, and Wu 2000; A. J. Tylka, Dietrich, and Atwell 2010; R. A. Mewaldt, Looper, et al. 2012). This systematic Q/M dependence occurs because the energy spectra roll-over or break at the same value of the diffusion coefficient for different species, which depends on ion rigidity or the Q/M ratio (A. J. Tylka et al. 2000; Cohen et al. 2005; R. Mewaldt et al. 2005). Li et al. (2009) generalized an SEP acceleration model by including varying levels of turbulence near shocks of different obliquity and predicted that α could range between ~ 0.2 for weaker scattering near quasi-perpendicular shocks and ~ 2 for stronger scattering near quasi-parallel shocks. Finally, Alfvén waves generated by energetic protons streaming upstream of ICME shocks could trap particles locally near the shock (Lario et al. 2005). This indicates that particle scattering and trapping near the shock, in some cases, could be dominated by a dynamic wave spectrum rather than a more universal background Kolmogorov-like wave spectrum (A. Tylka et al. 2005; C. Ng, Reames, and Tylka 2003a).

6.2.3 SEP Transport

Effects of interplanetary transport on the temporal evolution of the heavy ion abundances and spectra are also believed to play a critical role in determining SEP observations at 1 AU. Tylka, Reames, and Ng (1999) and Ng, Reames, and Tylka (1999) modeled the energy spectra and systematic temporal evolution of the elemental abundances of ~ 5 – 10 MeV/nucleon He, C, O, Ne, Si and Fe ions in two large SEP events in terms of rigidity-dependent trapping and scattering by Alfvén waves generated by streaming energetic protons accelerated at CME-driven shocks. These observations were successfully modeled using self-consistent numerical calculations of wave generation or amplification by shock-accelerated protons escaping or streaming away from the near-Sun CME shock (M. A. Lee 2005b; C. Ng, Reames, and Tylka 2003b; C. K. Ng, Reames, and Tylka 2012). Such self-excited Alfvén waves can scatter and trap particles near the shock and increase its acceleration efficiency. This, in turn, throttles the proton intensities near \sim few MeV/nucleon resulting in energy-dependent upper bounds or plateaus, known as streaming limits (Reames 1990). Independently, Mason et al. (2006) pointed out that the dramatic variations in the temporal behavior of Fe/O ratio at all energies between ~ 0.1 and 60 MeV/nucleon vanish in $>70\%$ of the prompt western hemisphere SEP events if the Fe intensities are compared to O intensities at \sim twice the Fe kinetic energy-per-nucleon. To explore the physical process involved, Mason et al. (2012) modeled the rise phases in large SEP events and showed that the temporal evolution of Fe/O can be reasonably fitted by a state-of-the-art model where the differences in the transport of Fe versus O are due to the slope of the turbulence spectrum of the IMF. Another effect of turbulence and waves which scatter SEPs can be a significant amount of transport perpendicular to the average magnetic field leading to wider

angular particle spreads than the corresponding extent of their acceleration region (Nina Dresing et al. 2012; W Dröge et al. 2014; Wolfgang Dröge et al. 2016). However, the very widespread SEP events observed with the STEREO mission and close to Earth spacecraft (R Gómez-Herrero et al. 2015; Lario et al. 2014; 2016) challenged state-of-the-art transport models based on the longitudinal distribution of electron anisotropies, [Dresing et al. \(2014\)](#) suggested that there exist different types of widespread events, on one hand related to efficient perpendicular diffusion in the IP medium, and on the other hand caused by an extended injection region close to the Sun.

In summary, observations from ACE, Wind, and STEREO during the 1995-2014 epoch have shown that large gradual SEP events are governed by a confluence of multiple processes and effects by the time they are observed at 1 AU. These include: (1) origin and variability of the suprathermal seed populations (G. Mason, Mazur, and Dwyer 1999; G. Mason et al. 2005; Mihir I Desai et al. 2003; 2004; 2006; R. A. Mewaldt, Mason, et al. 2012); (2) the efficiency with which populations from different sources and with distinct distribution functions are injected into the shock acceleration mechanisms; (3) factors that control the efficiency with which particles are accelerated (e.g., CME speed and kinetic energy, shock strength and obliquity (SW Kahler 2001; SW Kahler and Vourlidas 2013; A. Tylka et al. 2005; R. Mewaldt et al. 2008); (4) the presence or absence of multiple, interacting CMEs (N Gopalswamy et al. 2004; G Li et al. 2012) (5) the type, level, and characteristics of the waves and turbulence present near the shock and in the interplanetary medium (A. J. Tylka, Reames, and Ng 1999b; A. Tylka et al. 2005; C. K. Ng, Reames, and Tylka 1999b; Cohen et al. 2003; H. J. Li et al. 2009) and (6) the charge-to-mass (Q/M)-dependence of scattering and transport through the turbulent interplanetary medium (G. M. Mason et al. 2006b; A. J. Tylka et al. 2013). The relative roles of these effects continue to be topics of hot scientific debates, and unravelling their influence remains a major focus of SEP research. In addition, several studies claim a direct flare acceleration of the high-energy (>25 MeV) proton component in large SEP events to augment that produced by coronal/interplanetary shock waves driven by CMEs ([Cane and Richardson 2003](#); [Cane et al. 2006](#); [Klein and Posner 2005](#); [Aschwanden 2012](#)).

In the following sections (6.3 and 6.4), we will highlight the progress made during the 2014-2019 timeframe and point out the key areas in which critical observations in the inner heliosphere from Parker Solar Probe and Solar Orbiter will advance our understanding of the physics of SEP events. These efforts are essential for developing models that can reliably forecast and mitigate radiation risks from extreme SEPs and are essential for deep space exploration.

6.3. Progress in SEP observations during the VarSITI era (2015 - 2019)

6.3.1 SEP origin

Among the more unusual solar phenomena are the long-duration gamma-ray flares (LDGRFs). The prime characteristic of these events is delayed and prolonged γ -ray (>100 MeV) emission after the impulsive phase (Ryan 2000). Recently, the *Fermi* Large Area Telescope (LAT) observed dozens of LDGRFs, with the most intense and longest-duration example the 2012 March 7 event, for which >100 MeV emission was observed for nearly 20 hr (Ajello et al. 2014). [Share et al. \(2018\)](#) characterized and catalogued 30 solar eruptive events observed by Fermi/LAT from 2008-2016, referring to this emission as ‘late-phase gamma-ray emission’ (LPGRE). These

authors produced and presented ‘light-bucket’ time profiles for all the events, obtaining an estimate of the >100 MeV γ -ray flux from within about 10° of the Sun. Figure 6-2 presents an example of one of these time histories for the 2011 March 7 event, in which the LPGRE lasted ~ 14 hr. GBM and RHESSI observed impulsive hard X-rays up to only 100-300 keV with no evidence for nuclear-line emission. The >100 MeV fluxes plotted in the inset reveal that the LPGRE started within minutes of the hard X-ray peak. It is clear from the rising LPGRE flux that it is due to a distinct particle acceleration phase and is not just the tail of emission from the impulsive phase of the flare.

In all the events studied, [Share et al. \(2018\)](#) found that the LPGRE is temporally and spectrally distinct from the impulsive phase emission. The spectra are consistent with the decay of pions produced by >300 MeV protons and are not consistent with primary electron bremsstrahlung with synchrotron losses. All but two of the LPGRE events were accompanied by a fast and broad CME. The LPGRE start times range from CME onset to 2 hr later whereas their durations range from ~ 0.1 to 20 hr and appear to be correlated with the durations of the accompanying >100 MeV SEP proton events. Comparison showed that the number of >500 MeV protons producing the LPGRE is at least a factor of 10 larger than the number producing the impulsive phase >100 MeV γ -ray emission during the associated flare. The number of >500 MeV protons needed to produce the LPGRE ranges in nine events from 0.1% to 50% of the number of protons observed in the accompanying SEP event in interplanetary (IP) space (based on the observations by the GOES/HEPAD experiment and neutron monitors). There are significant systematic uncertainties in the SEP estimates, however.

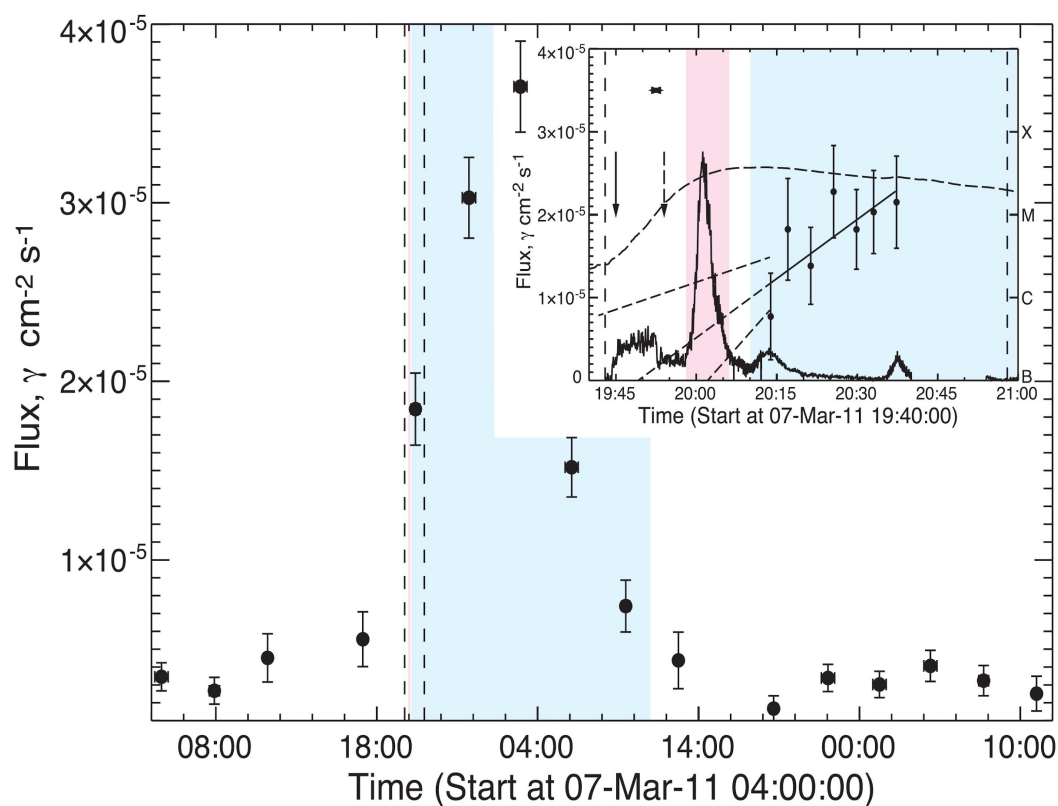

Figure 6-2. Main plot: Time history of the >100 MeV light-bucket fluxes from $<10^\circ$ of the Sun, revealing LPGRE from the 2011 March 7 solar eruptive event. Vertical dashed lines show the GOES 1-8 Å start and end times. Inset: 4-min

accumulation light-bucket fluxes as detected by Fermi/LAT are shown. The dashed curve shows the GOES time history. The blue shaded region denotes the estimated duration of the LPGRE. The pink shaded region depicts where estimates of the flux of >100 MeV impulsive-flare γ -ray emission were made (see text; after Share et al. 2018).

One of the features of the LPGRE events [Share et al. \(2018\)](#) found is their association with fast CMEs and SEP production, which points to acceleration of particles by the shock produced by a fast CME as a clear candidate for the energy source for the >300 MeV protons that produces LPGRE. Furthermore, (Nat Gopalswamy, Mäkelä, et al. 2018) presented strong quantitative evidence that interplanetary type II radio bursts and such sustained gamma-ray emission (SGRE) events from the Sun are closely related. Out of the 30 SGRE events reported by (Share et al. 2018), they considered 13 events that had a duration exceeding ~5 hr, thus excluding any flare-impulsive phase gamma-rays. These authors found that the SGRE duration has a linear relation with the ending frequency of the bursts (Figure 6-3). The synchronism also found between the ending times of SGRE and the type II emission (Figure 6-3) strongly supports the idea that the same shock accelerates electrons to produce type II bursts and protons (>300 MeV) that propagate from the shock to the solar surface to produce SGRE via pion decay. A CME-shock origin could also explain the wide range of delays observed in LPGRE onset times: short LPGRE onset delays represent shock acceleration low in the corona (N Gopalswamy et al. 2013), while long LPGRE onset delays indicate that the CME had to expand over several solar radii before accelerating >300 MeV protons that could return to the Sun. The smooth time histories of the long duration LPGRE events can be explained by precipitation of particles that are magnetically trapped in a reservoir (Reames 2013) behind the expanding CME.

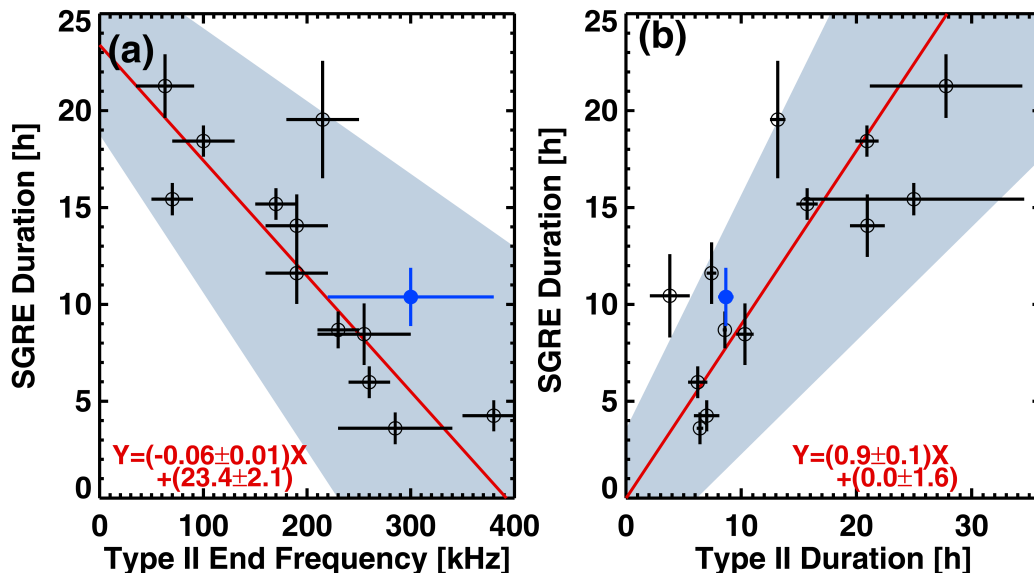

Figure 6-3. Scatter plots of SGRE duration with type II ending frequency (a) and type II duration (b). The best-fit lines (red) are obtained using the Orthogonal Distance Regression method, which considers errors in both X and Y variables. The shaded area represents 95% confidence interval of the fit (after Gopalswamy et al. (2018))

Quantitative estimates, however, have indicated that only a very small fraction of accelerated protons can return to interact in the chromosphere (Hugh S. Hudson 2018; Karl-Ludwig Klein et al. 2018) due to the transport of the protons back to the Sun against the magnetic mirror force, well after the flare when the CME is many solar radii above the surface with magnetic field strengths much lower than at the solar surface. [Share et al. \(2018\)](#) go around this difficulty by assuming that there is significant MHD turbulence on the field lines connecting the CME to the

Sun, such as required in the model of (Ryan and Lee 1991). Furthermore, [Kocharov et al. \(2015\)](#) presented a shock-wave model and their estimated ratio of the number of protons that return to the Sun and interact to the number that escape into IP space depending on the amount of turbulence is consistent with the range estimated by [Share et al. \(2018\)](#) in their comparison of the number of >500 MeV protons producing LPGRE and those detected as SEPs in space. A variant on the magnetic trap model was proposed by [Hudson \(2018\)](#) and called the ‘lasso’ model in which the SEP particle accelerator crossed both open (SEP) and closed (LPGRE) field lines, leaving energetic particles on both.

[de Nolfo et al. \(2019\)](#) compared the total number of >500 MeV protons at 1 AU by combining Payload for Matter-Antimatter Exploration and Light Nuclei Astrophysics (PAMELA) and STEREO spacecraft data with the number of high-energy protons at the Sun as deduced from Fermi/LAT ([Share et al. 2018](#)). Their analysis showed that the two proton numbers are uncorrelated such that their ratio spans more than 5 orders of magnitude, suggesting that the back precipitation of particles accelerated at CME-driven shocks is unlikely to be the source of the LPGRE emission. They discussed an alternative explanation for LPGREs based on continuous particle acceleration and trapping within large coronal structures that are not causally connected to the CME shock, within the context of new remote observations of these loops available.

6.3.2 SEP acceleration

A lively debate has continued in recent years on the question of the principal source of high-energy protons in large SEP events. Some studies have provided new support for a significant contributory or dominant role for flare acceleration of high-energy protons in gradual SEP events, contrary to the generally accepted scenario favoring shock acceleration. This new evidence is mainly based on correlations between the sizes of X-ray and/or microwave bursts and the SEP fluence at different energies, e.g., for 15–40 MeV protons ([Trottet et al. 2015](#)), >30 MeV protons ([Le and Zhang 2017](#)), >50 MeV protons ([Dierckx et al. 2015](#)), and >100 MeV protons ([Grechnev et al. 2015](#); [Le, Li, and Zhang 2017](#)). In order to assess the above correlations, the technique of partial correlation coefficients (see [Trottet et al. \(2015\)](#) for a detailed description) has been used along with the classical Pearson correlation coefficient, to remove the correlation effects between the solar parameters themselves. In particular, [Grechnev et al. \(2015\)](#) addressed the relation between the >100 MeV proton fluences measured by the Geostationary operational Environmental Satellite (GOES) monitors and the associated flare microwave fluences at 35 GHz, recorded by the Nobeyama Radio Polarimeters, over the 1996–2014 time interval. [Grechnev et al. \(2015\)](#) found a partial correlation coefficient of 0.67, versus 0.001 for a corresponding comparison of the >100 MeV proton fluence and the CME speed, concluding that these SEP events originated in the associated flares. These results were criticized by [Cliver \(2016\)](#), according to which the exclusion in [Grechnev et al. \(2015\)](#) of four outlying “abundant proton” events (black squares in the orange rectangle in Figure 6-4) is not justified if one considers the associated CME speeds and widths, and electron-to-proton ratios which are comparable to those in the main sequence (black circles in Figure 6-4). On the contrary, inclusion of such events in the analysis reverses the conclusion in favor of shock acceleration for the >100 MeV protons. Nevertheless, we point out these results are based on the assumptions that non-DH -associated SEPs are flare generated and those behind the limb are shock generated, which although reasonable are not ultimately proven.

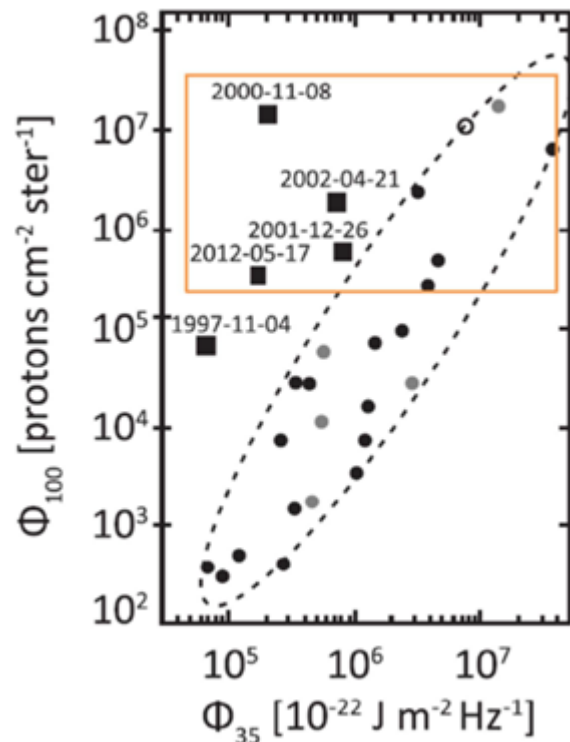

Figure 6-4. Scatterplot of longitude-corrected >100 MeV proton fluence (Φ_{100}) vs. 35 GHz fluence (Φ_{35}) for solar proton events from 1996 to 2014; black circles and squares (W21–W90); gray circles (E30–W20); open circles (<E30). The orange rectangle isolates events with $\Phi_{100} > 2 \times 10^5$ pfu (from Cliver et al., 2016).

Several other recent studies support the prevailing shock picture for gradual SEP events, such as the observation of a prompt SEP event at widespread locations in conjunction with the longitudinal propagation of a white-light shock (Lario et al. 2016), the SEP source temperatures (Reames 2015) and the hierarchical relationship found between the fluence spectra of gradual SEP events and the kinematics of the CMEs (N Gopalswamy et al. 2017). Gopalswamy et al. (2017) analyzed the SEP fluence spectra of three classes of SEP events (Filament eruption (FE) SEP events, well-connected regular ones and SEP/GLEs) over cycle 23 and 24. They found that: FE SEP events have the softest spectra and lowest initial acceleration; SEP/GLE events have the hardest spectra and the largest initial acceleration; the regular SEP events have intermediate spectral indices and acceleration. It has to be noted that the computed spectral indices by considering a simple power law, without taking into account possible rollovers and breaks, thus mainly representing the spectrum behavior at lower energies. The hierarchical relationship was shown to be present (N Gopalswamy et al. 2017) also in terms of the average starting frequencies of the associated type II bursts and the shock formation height (as obtained by matching the onset time of the type II bursts with the CME leading edge height-time history). Such behavior could be explained by considering that the rapid acceleration of CMEs leads to very high initial speeds and hence a shock formation close to the Sun, where the ambient magnetic field and density are high for an efficient particle acceleration, resulting in harder spectra for GLE events.

Understanding the origin of SEP/GLE events is especially challenging, as particles are accelerated up to GeV energies and can reach the Earth's atmosphere in about 10 minutes, while the various acceleration mechanisms may be expected to exhibit different characteristic timescales. The comparison between the solar particle release (SPR) time and the onset time of the SEP event associated solar phenomena is generally used to pose temporal constraints that any putative acceleration process must meet. Nevertheless, the different methodologies used to perform such studies and underlying assumptions, e.g., the constant SPR at all energies and the particle's scatter-free propagation in the interplanetary space, e.g., questioned by [Wang and Qin \(2015\)](#), can lead to contrasting results about the principal source of particle acceleration. The most recent SEP/GLE event, which occurred on 2017 September 10, has been attributed to both flare and shock acceleration, e.g., by [Zhao, Le, and Chi \(2018\)](#) and [Gopalswamy et al. \(2018\)](#), respectively, due to their different evaluations of the SPR and the Type II bursts onset time. In particular, [Gopalswamy et al. \(2018\)](#) confirmed the parabolic relationship between the eruption longitude and the CME height at SPR, which is considered to be the key to the understanding of particle acceleration by shocks and the magnetic connectivity to the observer. Those authors also showed that the 2017 September 10 GLE did not have an unusually hard spectrum (Schwadron et al. 2018), but a softer-than-average spectrum for a GLE event, having the 10-100 MeV fluence spectral index of 3.17 with respect to the average one of 2.68 for SEP/GLEs (Nat Gopalswamy et al. 2016). They suggested this to be due to the poor longitudinal and latitudinal connectivity of the shock nose with the Earth, possibly compounded by the weak ambient magnetic field reducing the shock acceleration efficiency. Similarly, it is suggested that some gradual SEP events with high initial speeds did not produce a GLE, as only the shock flanks were magnetically connected with the Earth ([Gopalswamy et al. 2018](#)). Nevertheless, this has to be reconciled with the hypothesis that high energy protons are accelerated preferentially by quasi-perpendicular shocks which could be located at the shock flanks (Schwadron et al. 2015; Kong et al. 2019), as will be discussed in sub-section 6.3.2.

6.3.3 SEP transport

The unprecedented orbits of the two-spacecraft STEREO mission provided well-separated observations at 1 AU and allowed to study the longitudinal distribution of SEPs and especially events with extraordinarily wide particle spreads in great detail (Lario et al. 2014; 2016; R Gómez-Herrero et al. 2015; Nina Dresing et al. 2018). Based on Gaussian functions applied to multi-spacecraft events, [Lario et al. \(2013\)](#) and [Richardson et al. \(2014\)](#) determined their mean widths to be between 36° (27-37 MeV protons) and 49° (71-112 keV electrons). However, a large event to event variation was observed which also limited the determination of the average displacement of the Gaussian center with respect to the longitude of the associated flare site. However, the displacements towards the west of the flare site found in the above studies may be caused by the associated CME-driven shocks that would shift the Gaussian distributions towards the central meridian as viewed from the spacecraft.

In a similar manner, [Cohen, Mason, and Mewaldt \(2017\)](#) have systematically investigated the energy and Q/M dependence of the longitudinal distributions for large ion events using STEREO and close-to-Earth spacecraft reporting comparable values for widths and mean Gaussian-center displacements. While the widths were found to show an energy dependence with distributions narrowing with increasing energy, no Q/M dependence to the widths of Gaussian centers were

found for the 41 ion event distributions studied (see Figure 6-5). This suggested that lower energy ions might experience more field line co-rotation, or are accelerated over a larger portion of the CME-driven shock or for longer times as the shock expands. Rigidity-related processes seemed, however, not to be important in terms of longitudinal spreading of the particles.

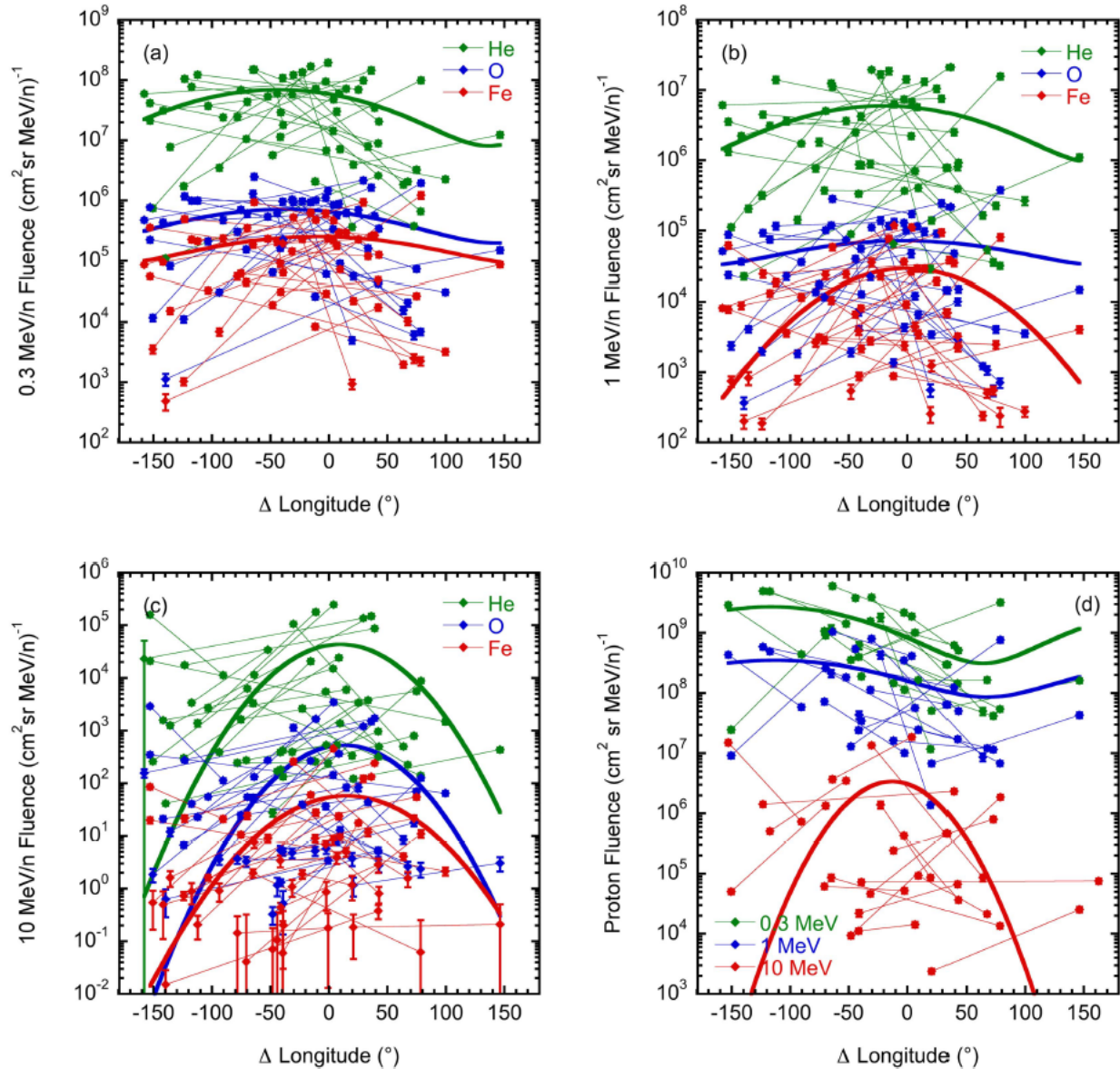

Figure 6-5. Peak intensities of He, O, and Fe as a function of flare-spacecraft footpoint separations (Δ Longitude) of two-spacecraft events (Cohen et al. 2017). Negative values of Δ Longitude correspond to footpoints west of the flare location, and positive values correspond to locations east of the flare. The different panels show different energies with (a) 0.3, (b) 1, and (c) 10 MeV/n. Panel (d) shows protons at all three energies. Individual events are connected by lines, the thick curves show periodic Gaussian fits.

The STEREO mission has also enabled the identification and study of some extreme cases of widespread events with distributions up to 360° around the Sun (Nina Dresing et al. 2012; N Dresing et al. 2014; Lario et al. 2014; 2016; R Gómez-Herrero et al. 2015). However, even when the application of interplanetary transport models (see Section 6.3.2) suggests the presence of strong perpendicular transport (Dröge et al. 2014; Dröge et al. 2016; Strauss, Dresing, and

Engelbrecht 2017), it seems that all widespread events need at least a somewhat extended injection region of e.g., 25° width (Strauss, Dresing, and Engelbrecht 2017). The nature of this extended injection region may be an extended shock which accelerates and injects the particles over a wide longitudinal range. Modern reconstruction techniques of the coronal and interplanetary shock using EUV and white-light data (see section 2.2) have shown a good agreement between the inferred SEP injection times and the times of the expanding shock intersecting the magnetic footpoint of the spacecraft (A Kouloumvakos et al. 2016; Lario et al. 2016). For well-connected observers, similar correlations were found also for the time when the associated EUV wave intersects the spacecraft magnetic footpoint in the low corona and the role of these waves in terms of particle acceleration and coronal transport were discussed controversially (J. Park et al. 2013; Lario et al. 2014; Miteva et al. 2014). In the case of the farthest separated spacecraft in extreme widespread events, however, the event can usually not solely be explained by the established magnetic connection to the shock or an EUV wave but transport effects are likely to play a role in spreading the SEPs to the farthest observers (Lario et al. 2014; A Kouloumvakos et al. 2016). While shocks are accepted to be the main source of large and gradual solar ion events, their role for efficient electron acceleration is still under debate (Dresing et al. 2020 and references therein). Alternative scenarios providing wide injection regions involved in widespread electron events (N Dresing et al. 2014) are the presence of fan-shaped magnetic field lines (K-L Klein et al. 2008), but non-uniform or non-radial spatial injections (Klassen et al. 2016; 2018) may play a role as well.

The 26 Dec 2013 widespread electron event (Dresing et al. 2018) suggested to be caused by a shock, at a first glance, because of its wide SEP spread and very long-lasting proton and electron anisotropies pointing to a time-extended injection different to a flare. However, other features of the event, like an additional high-energy SEP component, arriving four hours later than the first one, could not be explained solely by the presence of a shock and these authors suggested a trapping scenario to be involved in forming the characteristics of the event. Additionally, to accelerating SEPs, CMEs can also play an important role for SEP transport when they have propagated into interplanetary space. If a previous CME, which is still magnetically anchored at the Sun, is convected over the observer just at the time when another eruptive event occurs at the Sun, new SEPs may be injected into this ICME and propagate through it. The magnetic connection of an observer inside this structure to the Sun is dramatically changed and one loop leg may even provide otherwise unlikely magnetic connections to eastern longitudes so that SEPs from these source regions can be observed even if the source extent is small (I. Richardson, Cane, and Von Roseninge 1991). First arriving SEPs may then also arrive in anti-sunward pointing telescopes (Raúl Gómez-Herrero et al. 2017).

Measuring an SEP event inside an ICME confirms not only that the structure is still magnetically anchored at the Sun (O. Malandraki et al. 2002; 2005) but also that solar energetic electron observations constitute a tool to probe the magnetic structure, e.g., the winding of the magnetic field inside the ICME (SW Kahler, Haggerty, and Richardson 2011; L. C. Tan et al. 2012). If combined with reconstruction of the early CME based on coronagraph observations, one can then determine the dimension of the large-scale structure, such as its loop length, at 1 AU, i.e. for times when it propagated far out of the fields of view of coronagraphs (Nina Dresing et al. 2016).

6.3.4 SEP compositional results

Measurements of relative abundances of heavy elements, their isotopic and ionic charge state composition in SEP events have been used in a wide variety of ways to infer critical information about the origins of the seed populations and the physical conditions under which these populations are produced, and the manner in which these seed particles are accelerated by CME shocks or in solar jets. In addition, we can infer the conditions that affect their transport through the solar corona, the interplanetary medium, and out into the heliosphere (Reames 2016; M. Desai and Giacalone 2016a). For instance, it is well established that elemental abundances in SEPs exhibit the so-called first ionization potential or FIP effect when compared with corresponding photospheric abundances, as shown in Figure 6-6. Based on well-documented differences between the average SEP abundances of elements such as C, S, and P that have intermediate FIP values (Mihir I Desai et al. 2006; Reames 2018) and those measured in the slow solar wind (Bochsler 2008), Reames (2018) suggested that these differences could be due to the action of ponderomotive forces of Alfvén waves on C, S, and P ions on open field lines and their corresponding absence on neutral C, S, and P atoms on closed field lines in the chromosphere (Laming 2015). According to this hypothesis, coronal material accelerated in SEPs differs from that found in the solar wind (see Figure 6-7), because the chromospheric plasma that later becomes SEPs enters the corona on closed field lines in active regions, while the corresponding plasma that later becomes the solar wind appears on open field lines, thus resulting in the observed differences between the C, S, and P abundances in SEPs and the SW (Reames 2018; 2020).

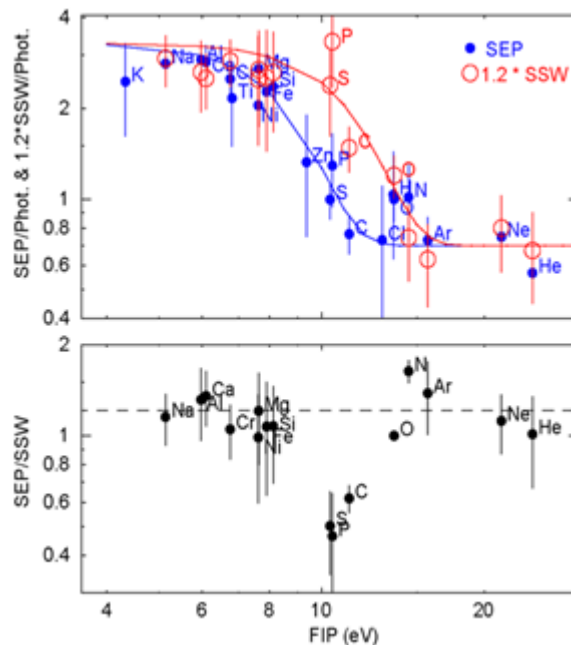

Figure 6-6. The upper panel shows the SEP/photospheric and 1.2xslow solar wind (SSW)/photospheric abundance ratios as a function of FIP. Curves help show the trends of each data set. The lower panel shows the ratio of the “coronal” abundances from SEPs to those of the slow SW (Bochsler 2009), as a function of FIP. The dashed line suggests the preferred normalization factor of 1.2. Adopted from Reames 2018.

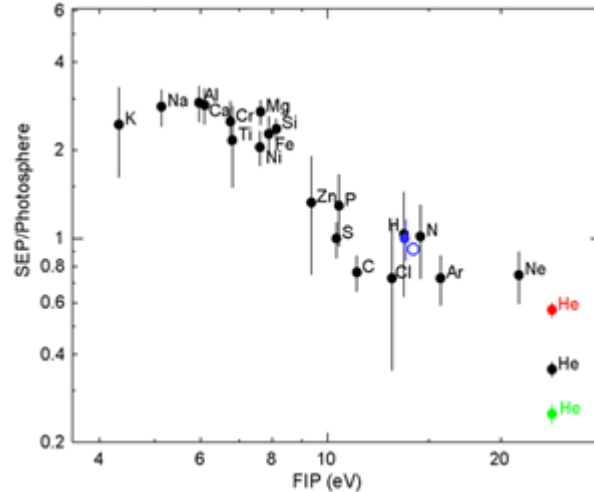

Figure 6-7. : SEP abundances (from Reames 2014) divided by photospheric abundances (from Caffau et al. 2011, Lodders et al. 2009), normalized at O (blue). Abundances of He in three SEP events are also shown (taken from Reames, 2018).

Numerous SEP studies have also shown that the differential energy spectra of H-Fe nuclei in large SEP events exhibit a distinct form of a broken (i.e., double) power-law (hereafter PL) with a characteristic break-energy (hereafter E_o). (M. I. Desai, Mason, Dayeh, Ebert, McComas, et al. 2016; M. I. Desai, Mason, Dayeh, Ebert, McComas, et al. 2016) surveyed the heavy ion spectra in 46 isolated, large gradual SEP events observed in solar cycles 23 and 24, and found that the Fe spectra had lower E_o owing to the lower Q/M ratio or higher rigidity of Fe when compared with O. Figure 6-8, taken from (M. I. Desai, Mason, Dayeh, Ebert, McComas, et al. 2016) shows an example of this relation. This systematic Q/M dependence occurs because the energy spectra roll-over or break at the same value of the diffusion coefficient for different species, which depends on ion rigidity or the Q/M ratio (A. J. Tylka et al. 2000; Cohen et al. 2005; R. Mewaldt et al. 2005; M. I. Desai, Mason, Dayeh, Ebert, McComas, et al. 2016; M. I. Desai, Mason, Dayeh, Ebert, McComas, et al. 2016). The authors also found that α varies between ~ 0.2 -3, where extreme SEP events associated with Ground Level Enhancements (GLE) often exceeded the upper limit of 2 (see Figure 6-8), as expected from theoretical predictions (Gang Li et al. 2009).

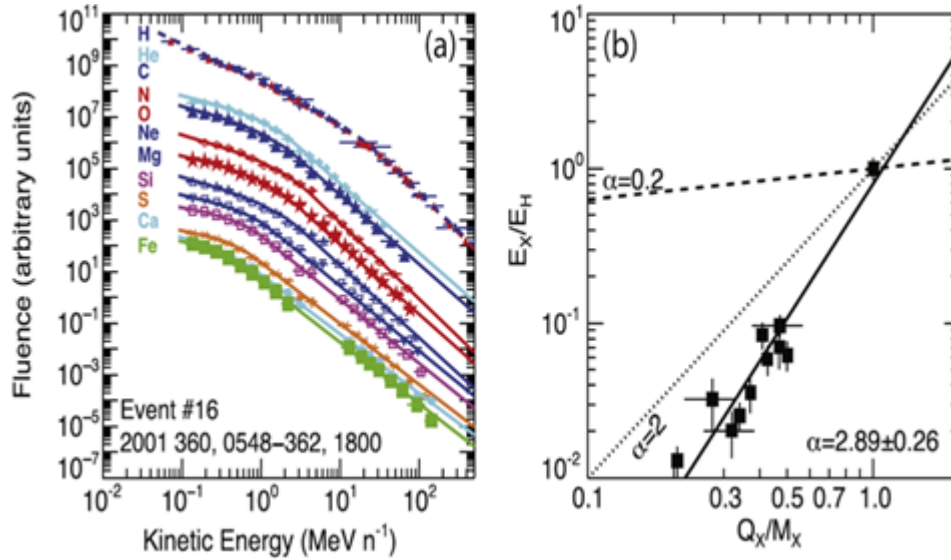

Figure 6-8. (a) Event-integrated differential fluences vs. energy of ~ 0.1 -500 MeV/nucleon for H-Fe nuclei during a large SEP event, taken from Desai et al. (2016b). The energy spectra for different species are offset for clarity. Solid lines are Band function fits to the spectra. (b) Spectral break energy E_x of species X normalized to E_H -- break energy of H vs. the ion's charge-to-mass (Q/M) ratio. Solid lines are fits to the data $E_x/E_H = \text{no} (Q_x/M_x)^\alpha$; dashed line: same equation with $\alpha=2$; dotted line: same equation with $\alpha=0.2$.

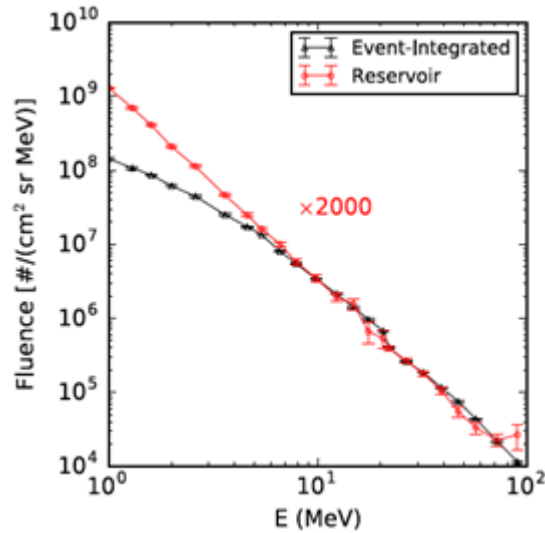

Figure 6-9. : Event integrated and reservoir spectra during the 11/22/1977 SEP event. The spectrum shows a double power-law feature, while the reservoir spectrum exhibits a single power law (from Zhao et al. 2017). This effect was interpreted in terms of particle streaming and rigidity-dependent scattering effects that modify the spectrum at lower energies.

Later, (L. Zhao, Zhang, and Rassoul 2016) performed a comprehensive numerical simulation study and found that the single power law spectrum near the Sun transitions into a double power law near 1 AU. The authors found that the spectral indices above and below E_o , along with the value of E_o , are related to the Kolmogorov-like interplanetary magnetic turbulence spectrum. (L. Zhao, Zhang, and Rassoul 2017) also studied the proton energy spectra in the decay phase (reservoir) of selected SEP events, where transport effects are expected to be minimal. They found that some events (see Figure 6-9) in which the event-integrated spectra were described by double power-laws transitioned into a single power-law during the reservoir or decay phase. This

behavior was interpreted in terms of scattering, streaming, and diffusion effects for lower particles below E_0

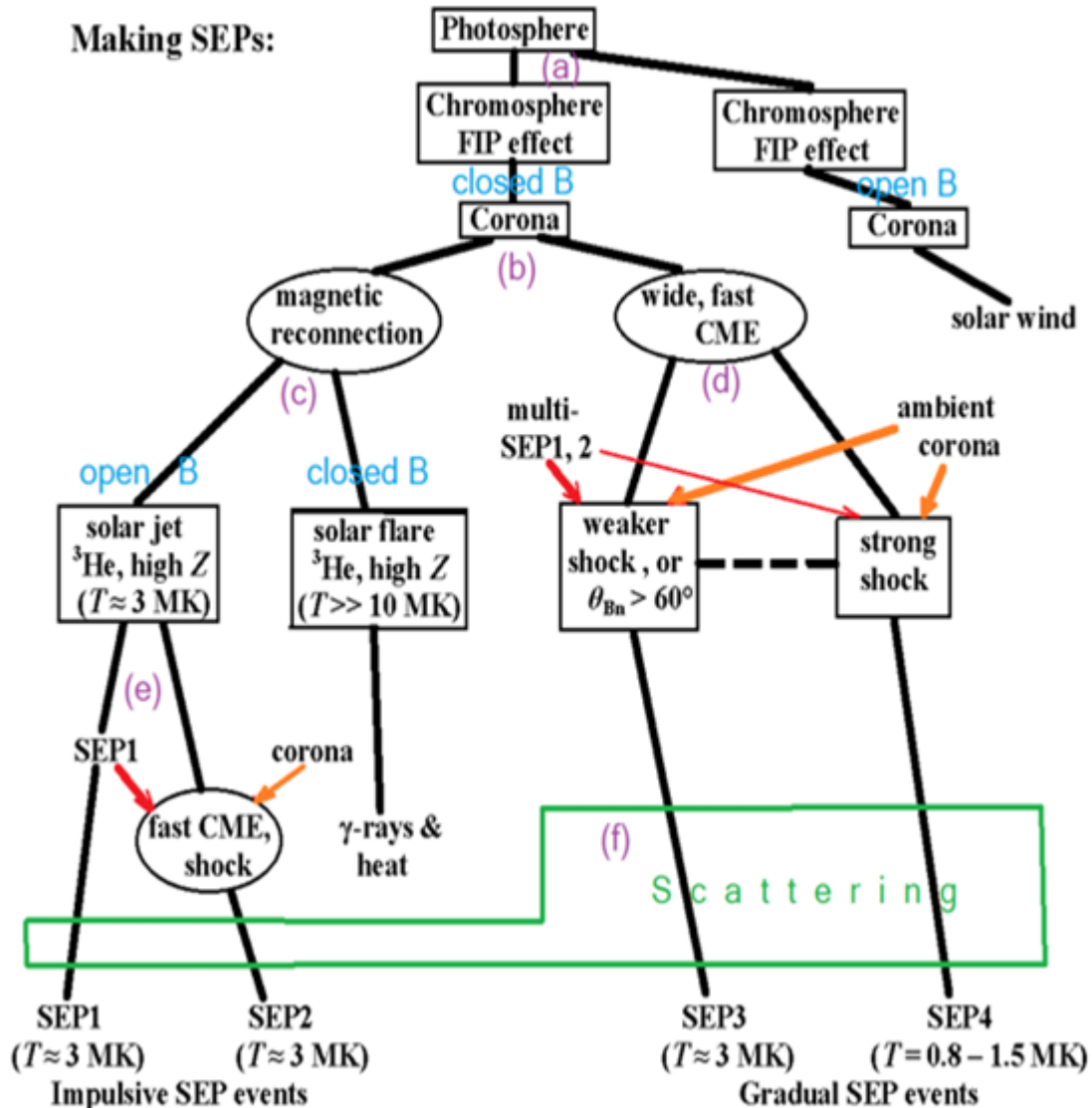

Figure 6-10. : Possible reconciliation between the two-class paradigm of the early 1900's and the puzzling SEP observations from Wind, ACE and STEREO. The SEPs are grouped into four sub-classes according to their acceleration locations and the contributions of relevant physical processes (taken from Reames 2020). (a) Elements experience different FIP processing on open and closed field lines. (b) SEPs are accelerated in magnetic reconnection regions or by CME shocks. (c) SEPs enriched in ${}^3\text{He}$ and heavy ions escape along open field lines associated with solar jets, and not from closed field lines associated with solar flares. (d) Weaker CME-driven shocks preferentially accelerate residual suprathermal material left over from multiple jets, while the stronger CME shocks accelerate ambient coronal material. (e) Fast CMEs associated with jets also accelerate suprathermal jet-accelerated material. (f) Rigidity-dependent trapping near CME shocks or scattering in the corona and the IP medium modifies heavy ion abundances and energy spectra in large gradual SEP events. In some large events, self-generated waves can enhance particle trapping and increase the acceleration efficiencies of the CME shocks.

Finally, [Zelina et al. \(2017\)](#) and [Doran, Dalla, and Zelina \(2019\)](#) suggested that the observed temporal evolution of heavy ion elemental abundances and energy spectra during some large SEP events observed at ACE and STEREO could be accounted either by rigidity-dependent scattering (Parker 1965; G. M. Mason et al. 2006b; G. Mason et al. 2012; A. J. Tylka et al. 2013) (or via drift-associated Q/M-dependent deceleration during transport through the interplanetary medium (Kota 1979; Dalla, Marsh, and Laitinen 2015)).

To reconcile the puzzling SEP observations from Wind, ACE, and STEREO with the two-class paradigm of the mid-1990's, [Reames \(2020\)](#) has recently proposed that the SEPs observed at 1 AU (see Figure 6-10) can be grouped into four sub-classes based on where and how they are accelerated, namely: 1) Pure impulsive SEP events are produced when the ~ 3 MK coronal plasma is accelerated by magnetic reconnection islands in solar jets around ~ 1.5 Rs. These events have large M/Q-dependent enhancements for H through ultra-heavy ions as well as the $^3\text{He}/^4\text{He}$ ratio; 2) Impulsive SEP events are produced when CMEs from the same jets are fast enough to drive shocks. These shocks re-accelerate the ~ 3 MK impulsive suprathermal material mixed with ambient plasma mainly comprising protons; 3) Weak gradual SEP events occur when wide, moderately-fast (>500 km/s) CME-driven shock waves accelerate the ambient coronal plasma, including protons, but also preferentially accelerate the faster impulsive ~ 3 MK suprathermal heavy ion material left over in the corona from many small jets; and 4) Strong gradual SEP events are produced when wide, fast (>1000 km/s) CME-driven shock waves predominantly accelerate material from the ambient $\sim 1\text{--}2$ MK coronal plasma at $\sim 2\text{--}3$ Rs. These events have negligible amounts of impulsive suprathermal ions.

6.4 Progress in SEP theory and modeling during the VarSITI era (2015 – 2019)

6.4.1 SEP acceleration

Valuable insight on particle acceleration at coronal shock waves have been recently obtained by studying the evolution of CME and shocks low in the corona, as well as their interaction with underlying magnetic fields and coronal plasma, both through data-driven or analytical modelling, as well as MHD simulations and combinations of different approaches. New information has been gathered about the relevant parameters for efficient shock acceleration (such as the Mach number, compression ratios, geometry of shock waves), the primary acceleration regions along the shock, the role of coronal magnetic field configuration and how these factors are related to the particle spectra observed in space.

Forward modeling techniques ([Alexis P Rouillard et al. 2016](#); [Salas-Matamoros, Klein, and Rouillard 2016](#); [Athanasios Kouloumvakos et al. 2019](#)) have been used to perform the geometrical fitting of shock waves or CMEs with different geometrical models (i.e., the spheroid or the graduated cylindrical model), based on multipoint imaging. ([Alexis P Rouillard et al. 2016](#)) performed a triangulation of the three-dimensional (3D) expansion of high-pressure fronts using three simultaneous viewpoints from SOHO, SDO and STEREO observations for the 17 May 2012 GLE event. In conjunction, they inverted remote-sensing observations to derive the background coronal conditions through which the pressure front propagates and modelled the

topology of the background magnetic field. To this end, they employed both the PFSS model, based on the line of sight component measured by HMI, and the MHD MAST (Magnetohydrodynamic Around a Sphere Thermodynamic) model with improved thermodynamics including realistic energy equations with thermal conduction parallel to the magnetic field, radiative losses, and coronal heating (Lionello, Linker, and Mikić 2008). They derived the normal speed and the Mach number (M_{fm}) over the entire surface of the CME front, as well as the shock geometry and the magnetic connectivity of the near-Earth environment with the shock. A band of high M_{fm} values was found to be co-located with the region of quasi-perpendicular geometry, which evolved within 10 minutes into a quasi-parallel geometry, reaching its highest values near the nose of the CME. In addition, a super-critical shock (M_{fm} values in excess of 3) had formed at the release time of high-energy particles, suggesting that delayed release times of GeV protons could be related with the time needed for the shock to become super-critical. Moreover, the presence of very high M_{fm} values along open field lines crossing the shock in the vicinity of the neutral line, corresponding to the heliospheric plasma sheet, suggests that the neutral line could be a favorable region for particle acceleration, although spatially limited. Thus, it is necessary a good connectivity between the shock regions crossing the vicinity of the tip of streamers and the associated neutral line, e.g. through a large-scale magnetic flux rope or any complex magnetic field structure.

By using the same approach, [Plotnikov, Rouillard, and Share \(2017\)](#) reconstructed the evolving shock front and its properties for three far-side CME events (2013 Oct. 11, 2014 Jan. 06 and Sep. 01) which were associated with LPGREs, as observed by the Fermi/LAT (Large Area Telescope) at energy >100 MeV-300 GeV, and SEP events measured in situ at 1 AU (by SOHO and STEREO A, B). They obtained that for all the three events, the shock became super-magnetosonic ($M_{\text{fm}} > 1$) and magnetically connected to the visible solar surface within 10-15 min of the start of the flare and just before the onset of the >100 MeV-ray emission, showing a quasi-perpendicular geometry at the flanks during the bulk of the gamma-ray emission. Moreover, by comparing the SEP electron and gamma-ray onset times and the computed electron to proton ratios at the Sun and in space (within a factor 5), they concluded that the same shock processes are responsible for both LPGREs and the production of SEPs. Nevertheless, they found no clear correlation between the shock Mach number levels and the intensity of the gamma-ray flux measured by LAT, suggesting that a more complicated physics might be at work, which requires further investigation.

Furthermore, [Kouloumvakos et al. \(2019\)](#) derived the shock parameters from 3D modelling of the coronal pressure waves and compared them with properties of SEP events over an extended dataset. They analyzed a number of 33 SEP events with energy > 50 MeV clearly observed at least at two interplanetary locations by SOHO and STEREO, and computed the correlation between the peak intensity during the prompt phase and several shock parameters at the shock regions magnetically well-connected with the observers. Correlations with shock speed, compression ratios and Mach numbers were found to be significant for well-connected field lines, having Pearson's correlation coefficients of 65%, 56% and 72%, respectively, supporting previous results ([Alexis P Rouillard et al. 2016](#); [Plotnikov, Rouillard, and Share 2017](#); [Afanasiev et al. 2018](#)). On the other hand, no significant correlation was found between the SEP peak intensity and the shock angle as well as no energy dependence on any performed correlation. Finally, shock waves were found to become super-critical at a median distance of 3 RS, while

solar particles to be released $\sim 15\text{--}20$ minutes after the shock waves become super-critical and have connected magnetically with the SEP observing point.

Kozarev et al. (2015) analyzed the initial phase of a CME on 2011 May 11 by combining observations from the SDO/AIA images in the time interval 02:12-02:31 UT and the following models: 1) the Coronal Shock Geometric Surface (CSGS) model which produces a three-dimensional spherical dome surface, propagating through the corona with speed and radius based on the observed time-dependent position of the EUV coronal bright front (describing the shock front) in the radial direction; 2) the Potential Field Source Surface (PFSS) magnetic field model, providing a global coronal vector magnetic field solution for a 3D grid of polar coordinates. They estimated the time-dependent orientation of the wave/shock with respect to the coronal magnetic fields between 1.1 and 1.5 Rs, the part of the coronal surface which shock-accelerated particles during the initial stages as well as heliospheric connectivity during the shock passage in the low corona. They found that the field-shock angle changes significantly throughout the evolution of the shock surface, with higher values preferentially near the flanks, although they reached almost 90° near the shock nose as well in the last phase of the event. Moreover, the open field lines crossed by the shock in the second half of the event were likely both related to high angle values and magnetically connected to the Earth. Thus, the authors concluded that the shock acceleration efficiency and particle release is considerably higher in the second part of the shock evolution in the AIA FOV.

Recent MHD simulations of the CME expansion have shown the formation of shocks or strong compression regions at low coronal heights (< 2 solar radii). As a result of the CME's rapid acceleration, shocks and strong compressions appear on the flank of the CME, showing a large negative velocity divergence and creating the conditions that lead to rapid particle acceleration. By analytically solving the Parker equation in the presence of size-limited acceleration regions as obtained by MAS (Magnetohydrodynamic Algorithm outside a Sphere) simulations, Schwadron et al. 2015) showed that broken power laws can be naturally obtained due to pronounced effects of particle diffusion and particle escape. As a matter of fact, the finite size of the shock or compression limits the maximum energy gain of the particles, because the magnetic field line (or flux bundle), near which these particles are accelerated, moves off of the accelerator, i.e. the shock or compression, leading to the formation of a broken power-law in the particle distribution. Moreover, the break energy and the spectral index of the second power law increase with the shock angle, the size of the shock, the CME driver speed, and with reductions in the rigidity dependence of the scattering mean free path.

The effect of large-scale streamer-like magnetic configuration on particle acceleration at coronal shocks has been investigated by considering a CME-driven shock propagating through a streamer-like magnetic field (Kong et al. 2017) or from its flank (Kong et al. 2019), i.e., when the streamer is rotated with respect to the CME propagation direction. By numerically solving the Parker transport equation with both parallel and perpendicular diffusion in such configuration, Kong et al. (2019) found that the primary sources for particle acceleration are located at different regions and vary significantly as the shock propagates and expands, depending on the particle energy and on time. In particular, the acceleration of particles to more than 100 MeV mainly occurs in the shock-streamer interaction region close to the shock flank, where the shock is quasi-perpendicular and closed magnetic fields are present, favoring particle

trapping upstream of the shock, both conditions increasing the acceleration efficiency. They also obtained broken power laws for the particle spectra up to 100 MeV integrated over the simulation domain. Thus, the streamer-like magnetic field can play a critical role in producing gradual solar energetic particle events and they may be a mixture of two distinct populations accelerated in the streamer and open field regions, having different acceleration rates. Nevertheless, these results might be affected by the two-dimensional treatment, leading to non-zero divergence of magnetic field at the shock front and possibly to mismatch parallel diffusion and perpendicular diffusion.

Some previous models attribute the generation of double power-laws and Q/M-dependent spectral breaks to the trapping and subsequent rigidity-dependent escape of ions from the shock during the SEP acceleration processes via DSA at CME-driven shocks in the solar corona (Gang Li et al. 2009; A. J. Tylka and Lee 2006). In the Schwadron et al. (2015) lower coronal SEP acceleration model, the finite size of the ICME shock and stronger Q/M-dependence of the diffusion coefficient facilitates particle escape from the acceleration region, which reduces the E_0 and steepens or softens the higher energy spectral slope. Conversely, in the Schwadron et al. (2015) model, the weaker Q/M dependence inhibits particle escape, which increases the break energy and flattens the higher energy spectral slope. Indeed, Desai et al. (2016) were able to infer key properties such as the strength, obliquity, and turbulence conditions associated with the corresponding near-Sun CME shocks using the spectral properties of those 1 AU SEP events where the observed Q/M-dependent spectral breaks were interpreted to be consistent with DSA shock acceleration rather than transport-dominated processes. Recently, Tan, Malandraki, and Shao (2017) also found that the high-energy Ne/O ratio is well correlated with the source plasma temperature of SEPs, and used the variability of Ne/O and Fe/O ratios to investigate the accelerating shock properties.

In contrast, Li and Lee (2015), Zhao et al. (2016) and Zhao, Zhang, and Rassoul (2016) argue that, in some large SEP events, single power-law spectra injected by near-Sun ICME shocks can exhibit spectral breaks at 1 AU due to Q/M-dependent scatter-dominated transport in the IP medium. Specifically, Li and Lee (2015) showed that particle scattering and diffusion from the Sun en route to 1 AU could alter a single proton power law into three distinct power laws by the time the shock arrives at 1 AU, suggesting that scatter-induced particle propagation in the IP medium can also result in spectral breaks at 1 AU even if the ICME shock-accelerated spectra are pure power laws; in this case the Q/M dependence (α parameter) has an upper limit of ~ 1.4 . Thus, in cases where the spectral breaks are interpreted to be caused primarily by interplanetary transport effects, the observed temporal evolution of the heavy ion abundances and spectral breaks can provide insights into the interplanetary turbulence conditions encountered by the SEPs during their transit to 1 AU (Gen Li and Lee 2015; L. Zhao et al. 2016; L. Zhao, Zhang, and Rassoul 2016). On the other hand, another functional form was also found to reproduce the proton energy spectrum during SEP events (Laurenza et al. 2013; 2015), being the Weibull distribution the best fit for the event-integrated spectrum and separately, during the prompt and energetic storm particle phases. A theoretical derivation of the Weibull spectrum was provided (Laurenza et al. 2016; Pallochia, Laurenza, and Consolini 2017) in the framework of the acceleration by “killed” stochastic processes exhibiting power-law growth in time of the velocity expectation, such as the classical Fermi process, or alternatively, by the shock-surfing acceleration. Thus, those authors suggested that a scenario in which different mechanisms could

account for particle acceleration at shocks in different energy ranges, the stochastic or shock surfing acceleration contributing significantly to the acceleration of high energetic particles, in addition to the DSA at lower energies.

6.4.2 SEP transport

The well-separated SEP observations with the STEREO mission have also lent themselves to study the transport of SEPs in more detail. The comparison of multi-spacecraft observations with results of 2D or 3D models solving the focused transport equation allowed to study not only transport along the mean magnetic field but also perpendicular to it. It was found that the role of efficient transport perpendicular to the mean magnetic field can eventually be much stronger than expected (Nina Dresing et al. 2012) and might play an important role, among extended injection and acceleration regions, in the longitudinal spreading of SEPs (Dröge et al. 2014; Dröge et al. 2016) but also in creating asymmetries in their longitudinal distribution at 1 AU (H.-Q. He and Wan 2015; Strauss, Dresing, and Engelbrecht 2017).

The main theories attempting to describe perpendicular transport are diffusion, i.e. by particle scattering at magnetic field irregularities resonant with the particles' gyro radius (Zhang, Qin, and Rassoul 2009; Giacalone and Jokipii 2012; Dröge et al. 2010; Dröge et al. 2014; W Dröge et al. 2016) and field line meandering. Laitinen et al. (2016) and references therein propose a combined scenario with particles remaining on turbulently meandering field lines early in the event which turns over into diffusive transport at a later phase, both leading to particles spreading perpendicular to the mean field. While a solely diffusive approximation is not able to explain efficient perpendicular transport at the same time like the presence of sharp SEP drop out events (J. E. Mazur et al. 2000), the model of field line meandering is. Furthermore, it is able to explain too early SEP onsets caused by a propagation path length shorter than the nominal Parker spiral length (Laitinen and Dalla 2019). However, both diffusion and field line meandering approaches are struggling to explain the extreme widespread events observed with the STEREO and close-to-Earth spacecraft. This suggests that such events are not only caused by efficient perpendicular transport but by a combination of transport and an extended injection and/or acceleration region. The limited number of well-separated observers during the STEREO era was not fully sufficient to constrain the injection size and the transport conditions at the same time which is expected to improve significantly during the next solar cycle with the presence of new missions like Parker Solar Probe and Solar Orbiter.

An important step taken in SEP transport modelling is the inclusion of a realistic solar wind background. Wijzen et al. (2019) use the data-driven European Heliospheric FORecasting Information Asset (EUHFORIA, Pomöell and Poedts 2018) to generate a background solar wind for their SEP transport code. This allows, on the one hand, the study of the effect of solar wind streams on the SEP propagation and also on adiabatic energy changes (Wijzen et al. 2019b). On the other hand, case studies with a realistic background field will be possible accounting for the effects of transient structures leading to non-Parker field configurations (Leske et al. 2012)

Pacheco et al. (2019) have re-visited 15 relativistic electron events observed with the Helios spacecraft in the 1970's and 80's using the 1D transport code by Agueda et al. (2008), which allows to infer the solar release time profiles and the values of the radial mean free path. Short

injection duration ($<30\text{min}$) events were only found in 30% of the cases compared to long-duration events ($>30\text{min}$) otherwise. The radial mean free paths, observed at spacecraft locations between 0.31 and 0.94 AU, vary between 0.02 and 0.27 AU. [Agueda and Lario \(2016\)](#) found indications that the strength of the interplanetary scattering varies with the size of the solar parent event suggesting that energetic particle population itself generates waves. However, [Pacheco et al. \(2019\)](#) did not find such a dependency in their sample. While self-generated waves are an accepted phenomenon for ions, which plays also an important role in proton acceleration at shocks ([Bell 1978](#)) (see also section 6.3.1), their presence in relation to solar energetic electrons remains elusive. The four consecutive Helios events studied by [Agueda and Lario \(2016\)](#) are also a famous example used to illustrate the radial effect of SEP transport: the same SEP events were observed by the close-to-Earth spacecraft IMP-8, but the four distinct impulsive increases seemed to have merged into only one gradual event. However, as discussed and modelled by [Agueda and Lario \(2016\)](#) and [Strauss, Dresing, and Engelbrecht \(2017\)](#), not only radial scattering alone but most likely the contribution of perpendicular diffusion is responsible for the loss of the detailed SEP event structure at 1 AU.

6.5 Conclusion

In conclusion, for a full understanding of the SEP acceleration, injection, and transport processes which altogether determine the variable particle observations discussed so far, additional systematic, multi-spacecraft studies are needed. SEP observations provided by the Parker Solar Probe ([McComas et al. 2016](#)) and Solar Orbiter ([Rodríguez-Pacheco et al. 2020](#)) missions in the inner heliosphere in conjunction with modeling efforts will be the basis of upcoming advancements in our understanding.

7. Stream Interaction Regions / Co-rotating Interaction Regions (SIRs/CIRs)

7.1 Introduction

The solar corona is structured by open and closed magnetic field regions that transition at a certain distance as open field into interplanetary space (see Figure 7-1). The solar atmosphere is permanently in a state of dynamic energy release and renewal, e.g., structures constantly interact with each other. Flares and CMEs are mostly related to active regions and filament eruptions. Other solar features that can cause strong geomagnetic events are stream interaction regions (SIRs) which are related to coronal holes, known as areas on the Sun with predominantly open magnetic field. In that respect, the knowledge about the 360° structuring of interplanetary space is a key input parameter for Space Weather forecasting. As CMEs are affected by the MHD drag which is in quadratic dependence on the ambient solar wind speed, fast streams may strongly influence the predictions of arrival times and impact speeds of CMEs. The structured interplanetary space also actively affects SEP propagation and causes by itself geomagnetic storms. During solar minimum phase, the energy input into Earth's magnetosphere by CIRs is similar to that of CMEs (Richardson, Cliver, and Cane 2001; Tsurutani et al. 2006).

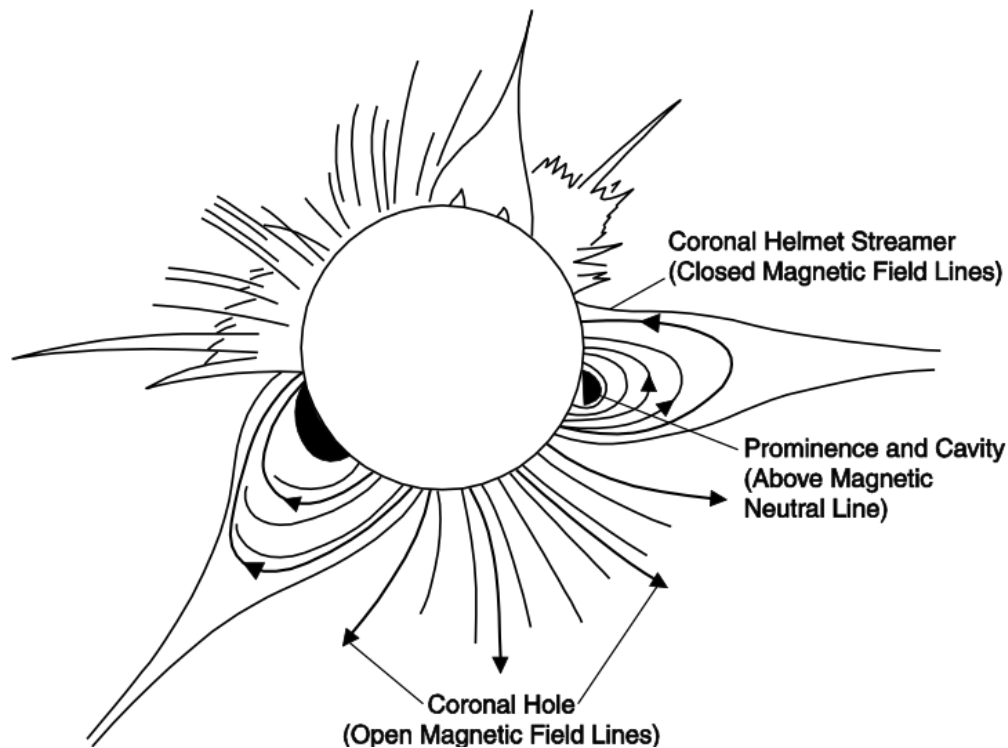

Figure 7-1. Sketch of the open-closed magnetic field structures on the Sun. Adapted from Hundhausen 1995; Fig 4.8 of the book "Introduction to Space Physics" edited by Kivelson and Russell (1995).

SIRs are related to the high speed streams originating from regions of open magnetic fields along which plasma is accelerated and may easily escape from the Sun. Primarily open magnetic field (and flux) are observed within coronal holes, dark regions of lower temperature and density as observed in EUV and SXR. Harvey and Recely (2002) describe the evolution of CHs based on observations during solar cycles 22 and 23. Isolated high-latitude CHs evolve into polar CHs, where they appear as stable and rigidly rotating objects, which may exist for several years. Approaching the descending phase of a solar activity cycle, polar CHs extends to lower latitudes that consequently change the solar wind in the ecliptic (i.e., encompassing the planets) quite dramatically. This evolutionary process is revealed in EUV data from the clear change of morphology (area, shape) and location of CHs. Wang and Sheeley (1990) describe the magnetic structure of CHs and find that there is a close relation between the flux tube expansion and the underlying photospheric magnetic field. Recent results show that the evolution of CH area is not correlated to the evolution of the underlying magnetic field, indicating that the magnetic field inside a CH does not drive its evolution (S. G. Heinemann et al. 2020). SIRs have been observed throughout the heliosphere by a large variety of spacecraft, such as Helios in the inner heliosphere, by ACE, Wind, DSCOVR near Earth at 1 au, by Voyager and Pioneer in the outer heliosphere, and also out of the ecliptic by Ulysses.

Due to the quasi-stationary location of low-latitude CHs, the interaction of high and slow speed solar wind streams results in compression of plasma and magnetic field. As the plasma is of enhanced speed compared to neighboring regions, interactions between fast and slow solar wind streams occur at certain distances from the Sun (cf. Figure 7-2). Here the leading edge of the interaction region forms a forward pressure wave that propagates into the slower plasma ahead. Likewise, the trailing edge is a reverse pressure wave (see review by Gosling and Pizzo 1999). Since CHs are slowly evolving but long-lived structures, these interaction regions recur with every solar rotation and are then called co-rotating interaction regions (CIRs). On the large scale, it is assumed that their interplanetary dynamics can be described by ideal MHD equations.

One of the characteristics of SIRs, measured at 1AU distance, is the so-called stream interface, characterized by an abrupt drop in density, simultaneous rise in proton temperature and gradual increase in speed, and an east-west flow deflection, i.e. the region separating the originally slow, dense plasma from originally fast thin plasma back at the Sun (e.g., Wimmer-Schweingruber, von Steiger, and Paerli 1997). Furthermore, the stream interface is usually preceded by a density increase due to the compression (compression region), and is often associated with a sudden change in the magnetic polarity (sector boundary), and a gradually rising solar wind speed profile (L. K. Jian et al. 2009). The change in the magnetic polarity is related to the alternation of magnetic sectors, referring to the neutral line (heliospheric current sheet). The number of magnetic sectors changes with the solar cycle, typically there are 4 sectors, but it can get more complex during solar maximum. Shocks on both sides of the interaction region develop more strongly further out in the heliosphere at 2-3 AU (forward and reverse shock).

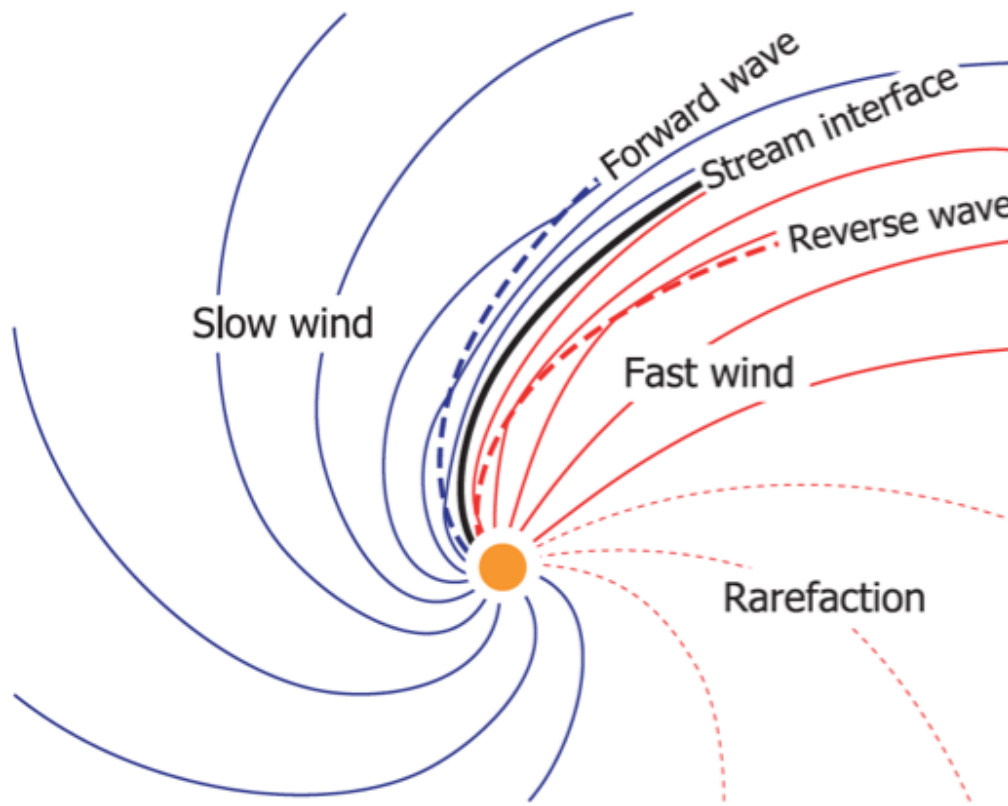

Figure 7-2. Sketch of an SIR as seen in the ecliptic plane showing the fast (slow) solar wind in red (blue). The frozen-in magnetic field lines become aligned with the stream interface by the reverse (forward) wave. Taken from Owens and Forsyth (2013) adapted from Gosling et al. (1981).

Because SIRs/CIRs rotate in the direction of planetary motion, the high speed solar wind streams emanating from a centrally located coronal hole arrives at Earth about 4 days later (see Figure 7-3). Typical HSS intervals following CIRs, may drive prolonged geomagnetic activity and cause strong high energy particle enhancements in the Earth’s radiation belts (Reeves et al. 2003; Miyoshi et al. 2013; Kilpua et al. 2015). In detail, the strength and impact of geomagnetic storms depends, beside the impact speed, most importantly on the north-south component, B_z , of the magnetic field of the solar wind stream (see also [Krauss et al. 2015](#)). In the case of CIRs, the cause of the disturbances is often Alfvénic waves in the HSS (B. T. Tsurutani et al. 2018).

7.2 Progress in observations

The evolution of long-lived coronal holes, closely related to SIRs/CIRs, can be studied in detail using multiple views on the Sun from combined STEREO and Earth imagery. Using spacecraft separated by 120° , studies of changes in the large scale EUV structures over time and their relation to the in-situ measured solar wind can be performed. It was found that coronal holes undergo evolutionary patterns revealing a growing and declining phase where area increases and decreases again over several solar rotations (Stephan G. Heinemann, Temmer, et al. 2018; Stephan G. Heinemann, Hofmeister, et al. 2018; S. G. Heinemann et al. 2020). The slow

evolution of coronal hole areas and the steady-state of the related solar wind streams is found to be well related to the solar wind speed measured in-situ at 1 AU (Nolte et al. 1976; Bojan Vršnak, Temmer, and Veronig 2007; Abramenko, Yurchyshyn, and Watanabe 2009; Karachik and Pevtsov 2011; Rotter et al. 2012; Tokumaru et al. 2017). With this well-known area-speed relation, empirical forecasting tools for the “pure” background solar wind on the basis of coronal hole area measurements are performed on a regular basis as depicted in Figure 7-4 (Bojan Vršnak, Temmer, and Veronig 2007; Rotter et al. 2012; Reiss et al. 2016a). By understanding the photospheric and coronal evolutionary characteristics of CH, one can aim to gain a better understanding and in turn improve the forecast of CIRs (see [Heinemann et al. 2018](#)). Temmer et al. (2017) showed in a case study that the evolutionary trend visible in the CH area is matched by the trend of the peak velocity of the associated HSS over the lifetime of the CH. This is an important indicator that the high-speed peak velocity to CH area relation also persists over a CH’s evolution. They also found that the total perpendicular pressure at the stream interface and the in-situ magnetic field at the B- peak and the v- peak do not show the same evolutionary profile. The forecasts are found to be most successful for periods of low solar activity, as during increased solar activity transient events, such as CMEs, strongly disturb the rather stable solar wind outflow for several days (up to 5 days; see [Temmer et al. 2017](#)); cf. also [Janvier et al., \(2019\)](#).

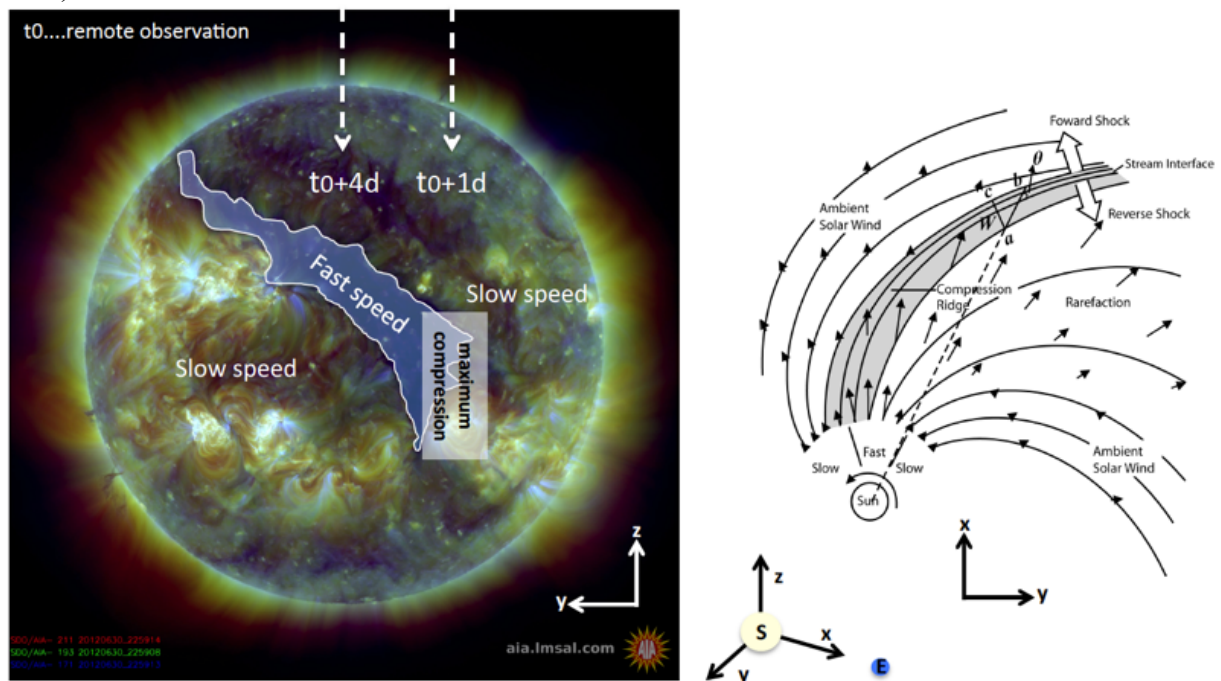

Figure 7-3. Left: SDO/AIA composite image of the wavelength channels 211-193-171A from June 30, 2012 showing the reduced density region of a coronal hole (shaded area). At the time t_0 , the central position of the coronal hole is extracted from remote data. At about $t_0 + 1d$ the maximum in the density/magnetic field and at about $t_0 + 4d$ the maximum in the speed/temperature is observed from in-situ data at 1 AU. Right: Cartoon by Pizzo (1978) to illustrate the fundamental processes involved in the 3D dynamics of stream evolution.

As the high speed solar wind streams emanate from CHs which are low dynamic structures, CIRs can be forecasted with long lead times. Based on that a variety of persistence models were developed. Under the assumption of persistence, in-situ measurements of the solar wind plasma flow from L1 and varying STEREO vantage point provide a forecast for Earth position with lead

times of up to 27 days (depending on the exact STEREO spacecraft position). The closer the measuring spacecraft is ahead or behind Earth, the less the effect of the temporal evolution of the solar wind profile (Opitz et al. 2009). Implementing the actual changes of CH areas (from EUV data) into such simple forecasting tools can improve the forecast quality (Temmer, Hinterreiter, and Reiss 2018). Lead times with about 4.5 days could be achieved when using data from an instrument permanently located at the Lagrangian point L5 (60° behind Earth; ESA preparation for the future L5 mission “Lagrange”). However, it is pointed out that the latitudinal offset between the measuring spacecraft is limiting the accuracy of persistence modeling (Owens et al. 2019) as the streams flow speed profile is rather depending on the latitudinal range of the center of mass (Hofmeister et al. 2018). Recent studies also found latitudinal differences in the geoeffectiveness of events which are caused by variations in the interplanetary magnetic field due to closed flux ropes (CME magnetic structure) and compression regions - CME shock-sheath or SIR (Huttunen et al. 2008; Yermolaev et al. 2017). Together with the warping of the heliospheric current sheet, the forecasting of high-speed solar wind structures is rather complex, but considering the uncertainties, nevertheless, a good estimation of the flow approaching Earth can be given.

Forecasting solar wind structures in interplanetary space serves also as important information for analytical CME propagation models and Space Weather models. However, SIR/CIRs may not only influence the propagation of CMEs but also the evolution of its internal magnetic structure, as the compression region may represent an obstacle which can hamper the CME expansion (see e.g., [Dumbović et al. 2019](#)). Therefore, under the Space Situational Awareness Program of the European Space Agency forecasting services using empirical, and numerical models for the solar wind are available (see <http://swe.ssa.esa.int>). In that respect, a new four-plasma categorization scheme for the solar wind is given by [Xu and Borovsky \(2015\)](#) that can be used for the automatized detection scheme for solar wind and CMEs (private communication with S. Vennerstroem, 2015). As the forecasting/nowcasting quality is still not sufficient for producing reliable Space Weather alerts, we need to better understand and closely monitor SIRs/CIRs. Main aims for the near future are to 1) verify and evaluate background solar wind models and with that improve the input for CME propagation models (as discussed in Section 4.1 and 4.2) and more accurately predict periodic and recurrent geomagnetic effects from CIRs. In general, single events are easier to forecast compared to multiple events featuring CME-CME interactions, or interactions of CMEs with CIRs. In order to better understand the fast flow plasma in interplanetary space, research on their sources, CHs, is of utmost importance (Wilcox and Howard 1968). By better understanding the physics behind CH evolution we may improve their forecasting capability. With that, we will also gain more insight in the ejection and acceleration processes that define high-speed streams. This is of timeliness as we can exploit data from the NASA mission Parker Solar Probe (PSP) (Fox et al. 2016) measuring the near-Sun space and with that regions where the solar wind actually gets accelerated.

Hofmeister et al. (2017) in a statistical study of 288 low-latitude coronal holes during the time range of January 01, 2011 – December 31, 2013 and Hofmeister et al. (2019) in a statistical study of 98 coronal holes shed light on the magnetic fine structure in photosphere underlying the projected CH boundary. Using SDO/HMI line-of-sight magnetograms, they showed that the magnetic field is made up of a very weak slightly asymmetrically skewed background field ($|B_{BG}|=0.2-1.2G$) and small unipolar magnetic elements. These small unipolar magnetic elements

contain most of the signed magnetic flux that arises from coronal holes. It was found that the area that these unipolar, usually long living (lifetimes $> 40\text{h}$), magnetic elements cover determines the total signed flux of a coronal hole (see Figure 7-4). These magnetic elements are important in the context of solar wind acceleration, propagation and forecasting as they are suspected to be the footpoints of flux tubes or magnetic funnels. Flux tubes, or clusters of magnetic fibers open towards interplanetary space, have found to be the small-scale source regions of the plasma outflows within CHs (Hassler et al. 1999; Tu et al. 2005). Wiegmann et al. (2014) showed, using SUMER data and magnetic field extrapolations, that the regions showing high outflow velocities correspond to strong unipolar flux concentrations within CHs (see Figure 7-9 in the section “Progress in Theory and Simulations”). The substructure of these flux tubes, e.g., a bundle of magnetic fibers, is represented by the abundance of magnetic bright points (MBPs) within magnetic elements as observed in high-resolution HINODE/SOT G-band filtergrams (Hofmeister et al. 2019). This shows the highly structured magnetic field configuration of CHs in comparison to the previously often assumed rather uniform configuration. This structuring also carries out into the solar wind structure in interplanetary space as shown by the first PSP observations of HSS that were found to show a strongly structured and perturbed speed profile (Bale, Badman, and Wygant 2019).

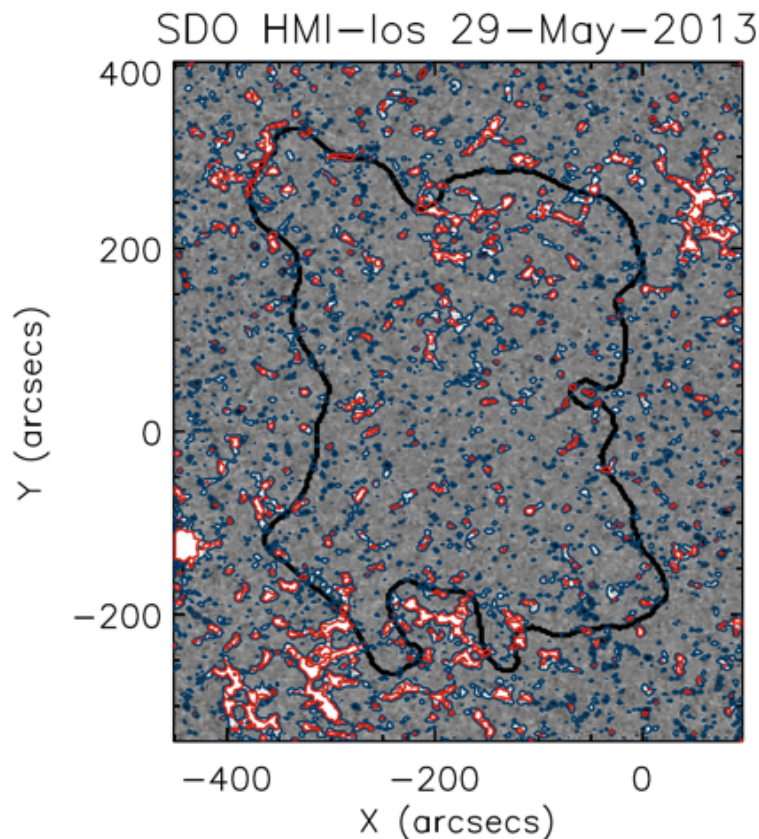

Figure 7-4. Magnetogram (scaled to $\pm 30\text{ G}$) of a large coronal hole observed on 2013 May 29. The coronal hole boundaries are outlined in black. Regions with an absolute magnetic field density of more than 10 G are outlined in blue and of more than 50 G in red. Taken from Hofmeister et al. (2017).

Though harder to evaluate and forecast, interaction events between SIR/CIR and CMEs are of special interest. Interaction events can lead to significant increase in geomagnetic effects when compared to individual events of similar strength (He et al. 2018; Dumbović et al. 2019). Heinemann et al. (2019) showed in a case study of a CME interacting and propagating within a HSS on June 22, 2011 that the dynamic pressure of the SIR/CIR followed by the CME shock signature within the HSS induces wave-like flaring-motion into the Earth’s magnetopause and causes, due to enhanced magnetopause currents, a much stronger Sym-H value than would have been expected. Due to the rather small and weak CME the effects were still only moderate. Also, enhanced substorm activity was recorded.

In a recent paper by Jian et al.(2019), physical properties of a large sample of slow-to-fast SIRs were investigated using STEREO-A and -B data. They identified 518 pristine SIRs, of which more than 50% are associated with crossings of the heliospheric current sheet (HCS) and are of slow speeds but higher densities, and of increased dynamic and total pressure compared to those without HCS (see Figure 7-5). In that respect, HCS related SIRs can be classified as more effective in terms of Space Weather.

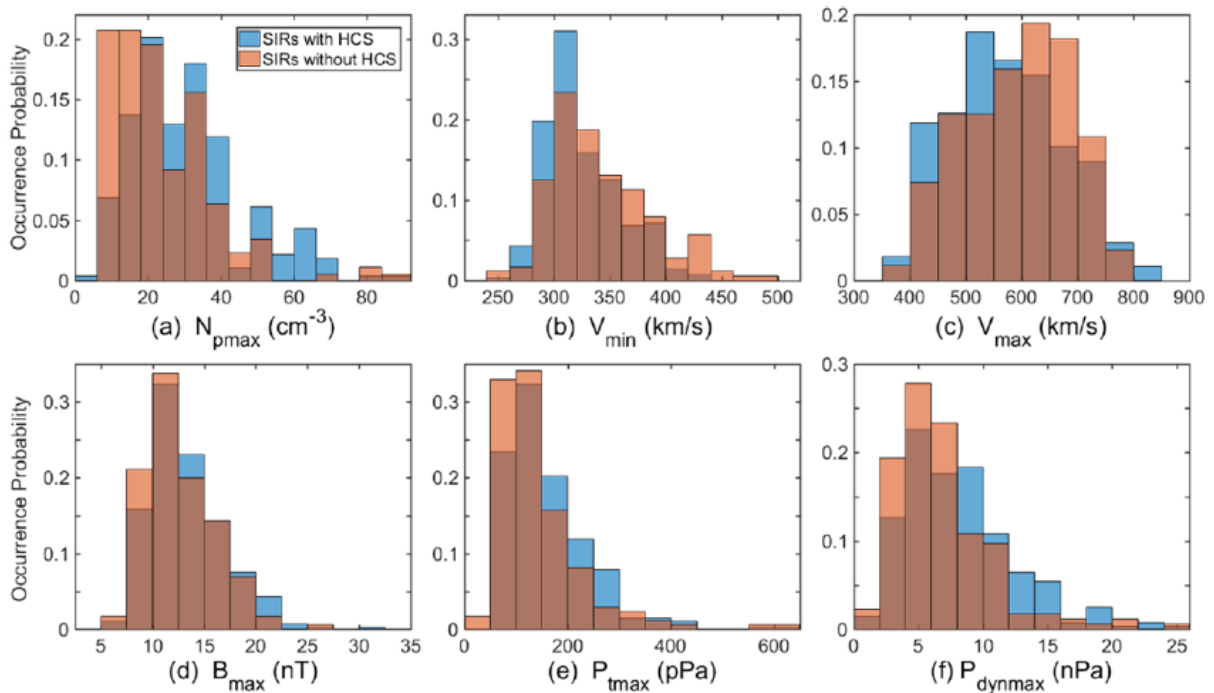

Figure 7-5. The comparison of occurrence probabilities between SIRs with an HCS crossing (blue bars) and without any HCS crossing (orange bars) for the following parameters: (a) maximum N_p , (b) minimum speed, (c) maximum speed, (d) maximum B, (e) peak P_t , and (f) peak dynamic pressure. The brown shaded regions are the overlapping regions between SIRs with an HCS and the SIRs without any HCS crossing. Taken from Jian et al. (2019).

The detection and extraction of reliable CH areas from operational solar observations is extremely important, not only for solar wind forecasting using the area-speed relation, but also for investigating the magnetic open flux on the Sun. At the present, most extraction methods focus on EUV observation taken by SDO/AIA, SOHO/EIT, GOES/SUVI and/or STEREO/EUVI. Due to the optimal filter sensitivity and high contrast, wavelengths of highly ionized iron (e.g., Fe XII : 193/195 Å) are often used. Methodologically, intensity based-methods

are the go-to choice, with some form of intensity thresholding being the preferred choice. Intensity threshold methods include: the CHARM algorithm (L. Krista PhD Thesis, [2012](#)), which uses local intensity histograms to determine a fitting threshold; a fixed threshold based on the median solar disk intensity (Rotter et al. 2012; 2015; Reiss et al. 2015; Boucheron, Valluri, and McAteer 2016; Hofmeister et al. 2017; Stephan G. Heinemann, Temmer, et al. 2018); a dual-threshold growing algorithm (Caplan, Downs, and Linker 2016) and a supervised intensity threshold approach modulated by the intensity gradient perpendicular to the CH boundary (CATCH; [Heinemann et al. 2019](#)). A multi-wavelength approach was developed by Garton et al. (2018) in the form of the multi-thermal emission recognition algorithm CHIMERA. A spatial possibilistic clustering approach was taken by Verbeeck et al. (2014) which is available as the SPOCA algorithm. Recently, with the dawn of machine learning, new methods, utilizing the increased computational performance have also emerged to provide an additional tool to identify and extract coronal holes (e.g., [Illarionov and Tlatov 2018](#)).

Using various techniques, several CH datasets were gathered (especially for CH areas) that are freely available. Automatically created SPOCA boundaries of CHs are available via the Heliophysics Events Knowledgebase (HEK: <https://www.lmsal.com/hek/index.html>), the automated coronal hole detection and extraction using three SDO/AIA wavelengths (171, 193, 211Å) CHIMERA is available via SolarMonitor (<https://www.solarmonitor.org/>) and an extensive, manually checked, CH catalogue covering the SDO-era (2010-2019) created using CATCH is available via the VizieR catalogue service (<http://cdsarc.u-strasbg.fr/viz-bin/cat/J/other/SoPh/294.144>).

A recent chain of studies used data from HINODE, SOHO and TRACE to study small-scale changes in the CH boundary. In a first step, Madjarska and Wiegmann (2009) showed that although CHs maintain their overall shape over short timescales, small loops that are abundant along the boundaries continuously reconnect, changing the small scale magnetic structure (in the order of 1'' - 40''). Using XRT observations of coronal bright points within a CH, Subramanian et al. (2010) showed that these small loops could be a source of slow outflowing solar wind. These loops may erupt as X-ray jets ejecting plasma along open field lines into interplanetary space. Madjarska et al. (2012) confirmed these findings using spectrograph data from SUMER/SOHO and EIS/HINDOE. In the last paper of the series, Huang et al. (2012) demonstrated that magnetic flux in CHs undergoes constant reconnection processes. It is suggested that these constant restructuring processes of the small-scale magnetic field within CHs might be largely involved with the overall magnetic flux formation within CHs. The connection between these phenomena and their cause remains an open question.

7.3 Progress in theory and simulations

The lack of understanding in solar wind acceleration and solar wind structures is closely related to the problem of coronal heating. In that respect, the properties of the solar corona and its connection to the solar wind are not well understood. As described above, recent studies use high-resolution observations of coronal structures and underlying magnetic field in order to gain a deeper insight into the mechanisms of CH evolution and morphology. Remote observations are coupled with in-situ measurements for investigating the impact of the solar wind structures at larger distances from the Sun. However, due to the scarce in-situ measurements in interplanetary

space, we need to rely on improved modeling to make more conclusive interpretations of the physical processes underlying SIRs/CIRs and their Space Weather effects.

As mentioned before, recent studies found that unipolar flux tubes, presumably the main outflow regions of the fast solar wind, cover only a small percentage of the entire area of the CH (see [Hofmeister et al. 2017](#)). The open flux problem in that respect is a topic on its own that is tackled by combined observational and modeling efforts.

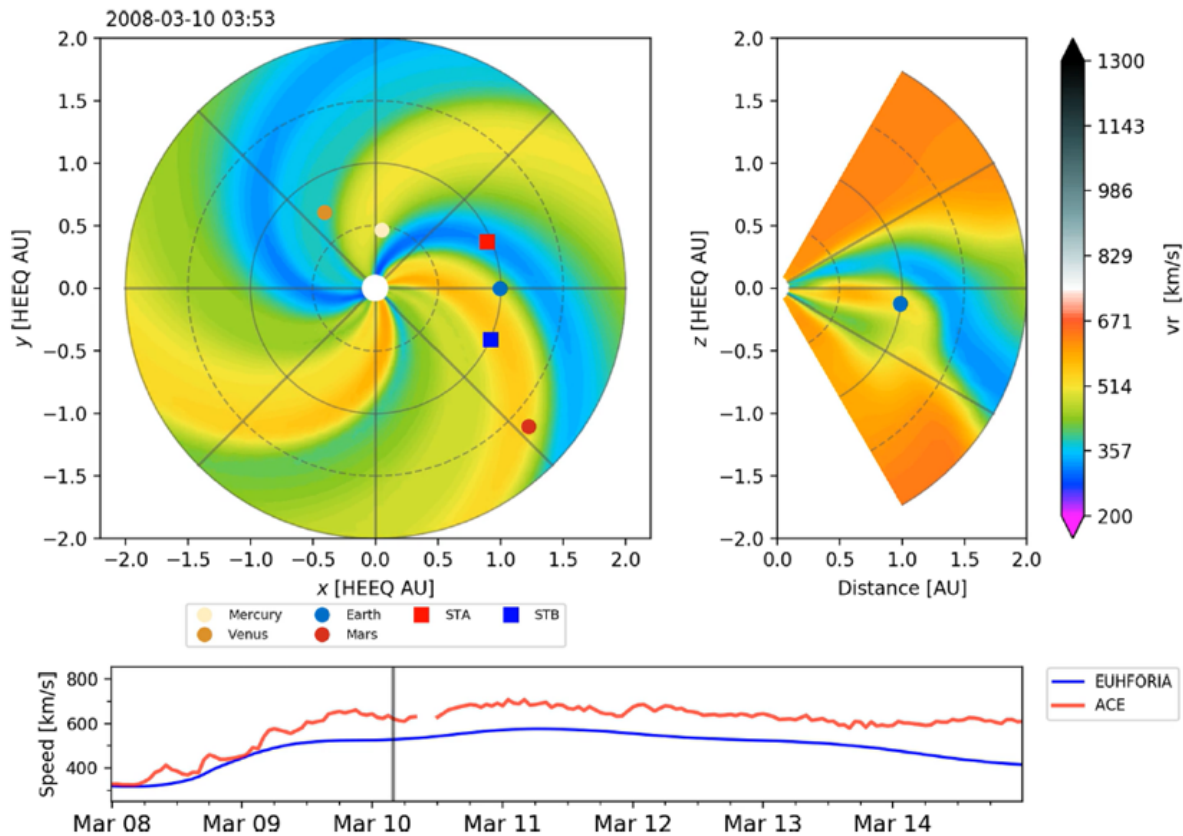

Figure 7-6. Snapshot of the background solar-wind radial speed modeled by EUHFORIA. The top-left panel shows the MHD solution in the heliographic equatorial plane, and the right panel shows the meridional plane cut that includes the Earth (blue circle). The lower panel shows comparison of the modeled and observed solar wind by EUHFORIA and ACE, respectively. Taken from [Hinterreiter et al. \(2019b\)](#).

To improve solar wind models and to ensure accurate space weather forecasting the solar wind models have to be tested and validated. The validation of solar wind models is done by comparing the simulation results to in-situ measurements.

The performance assessment of the EUHFORIA solar-wind model was analyzed by [Hinterreiter et al. \(2019\)](#). Within a thorough statistical investigation, a comparison between modeled and in-situ measured solar wind high-speed streams was made to identify possible caveats of the model results. The solar wind was modeled rather well for times of solar minimum (see Figure 7-6). However, during increased solar activity, complex solar-surface situations could be identified that stem from the interplay between evolving and dissipating magnetic field.

In a study by Lee et al. (2009) the heliospheric models ENLIL/MAS and ENLIL/WSA were compared with in-situ measurements from ACE and Wind (time range: 2003-2006). They found that the model results give lower densities for faster solar wind fully agreeing with the solar wind momentum flux conservation. They also derived a general good agreement between the solar wind models and the in-situ measurements for large-scale structures and for time scales of several days. The results are in agreement with findings from Gressl et al. (2014). Jian et al. (2015) performed a comparison of several models installed at CCMC (ENLIL, MAS, WSA, SWMF) with solar wind in-situ measurements and revealed strengths and weaknesses of each model. Common to all studies is the fact that different magnetogram inputs have a huge impact on the model performance. This result should be taken as basis to improve data driven models or at least to add more observational parameters in order to better constrain the models and to identify input magnetograms that match better depending on the specific solar cycle condition. Interesting recent studies for a better understanding of solar wind evolution is given by Jian et al. (2016) who compared ENLIL model results with observations at ACE and at Ulysses for times when ACE and Ulysses were in latitudinal alignment. The alignment made it possible to compare the model results for the same latitude due to the different radial distances (1 AU and 5.4 AU) the evolution of the solar wind could be well observed and interpreted.

For simulating the solar wind magnetic field close to the Sun, EUHFORIA uses an adaption of the semi-empirical Wang-Sheeley-Argé (WSA) model from Arge & Pizzo (2000). WSA is composed of the Potential Field Source Surface (PFSS) (Altschuler and Newkirk 1969; Kenneth H. Schatten, Wilcox, and Ness 1969) and the Schatten Current Sheet (SCS) (Schatten 1971). The PFSS outer boundary, called “source surface”, divides the corona into an inner and outer sector. At the transition from PFSS to SCS modelling domains, artificial kinks appear in the magnetic field lines, which can be improved by putting the inner boundary of the SCS model at a distance below the source surface (McGregor et al. 2008). Presently, no exact heights for those boundaries exist, and actually varying them leads to different results in the computed open magnetic flux (Asvestari et al. 2019) (cf. Figure 7-7). Moreover, as height variations of those boundaries affect the modelled magnetic field topology, e.g., the bending (spatial gradients) of the magnetic field lines, this has further effects on the computation of the expected propagation and extension of high-speed solar wind streams, and how they interact with Earth.

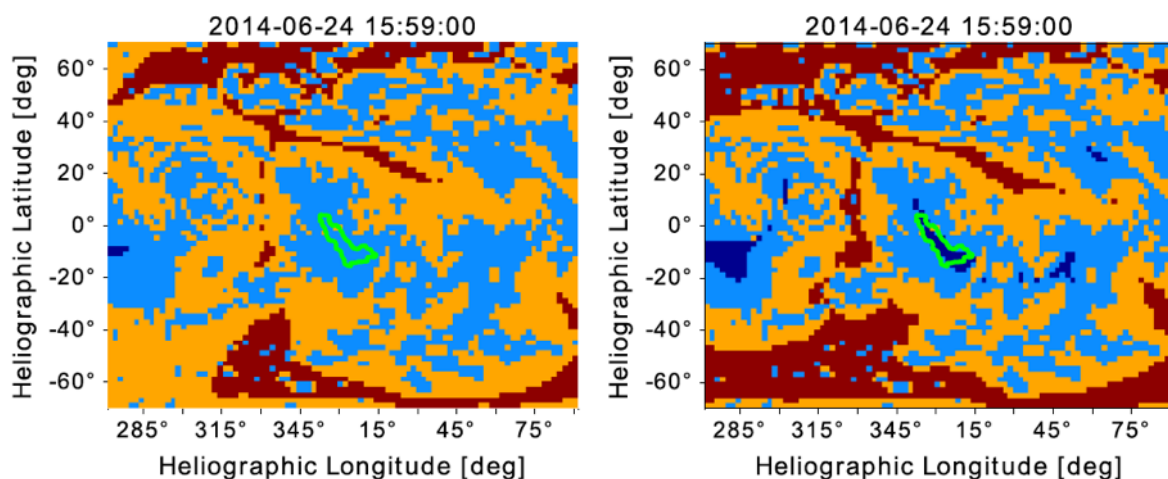

Figure 7-7. Maps of open-closed flux generated for the same CH by two different model runs. The one on the left resulted by EUHFORIA running for the default pair of heights [2.3, 2.6] Rs, while the one on the right for the pair [1.3, 1.8] Rs. It is clear that the CH is not present in the model result on the left but is present and well captured by the run setup based on lower heights. This example highlights the impact the heights of the source surface and the inner boundary of the SCS model have in the modeling result. Taken from Asvestari et al., 2019.

The magnetic topology is thought to be key, not only for the shape and morphology of CHs but also for the process of solar wind acceleration. In modeling, the flux tube expansion factor plays an important role in empirically determining the outflowing plasma velocities in CHs. Wiegelmann and Solanki (2004) showed that the magnetic configuration of CHs does not only exist of open field but is dominated by small-scale low-lying loops and few high and long. The small loops that seem to confine the expansion of the flux tubes in the transition region and lower corona were found to be on average flatter than their equivalent in the quiet sun. In that respect, the modeling of flux tubes within a CH is a challenge due to the much weaker magnetic field, but can be achieved as given in Figure 7-8.

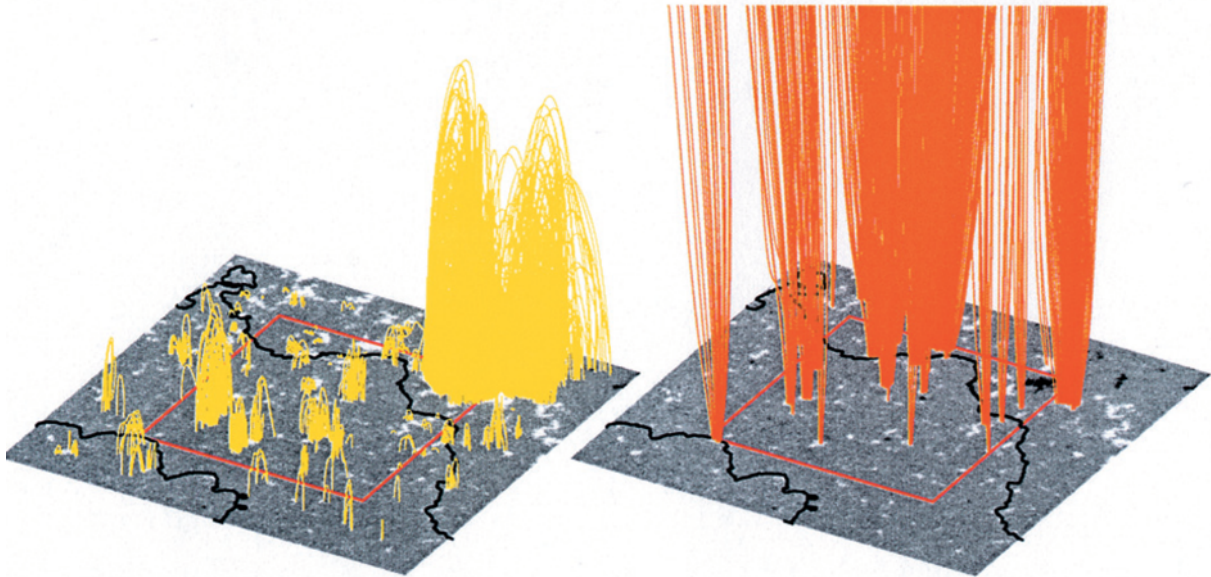

Figure 7-8. Magnetic structures in a CH. The gray-coding shows the field strength in the photosphere. The black line gives roughly the boundary of the CH. The field of view for SUMER is marked as a red rectangle in both panels. The magnetic field was constructed from a MDI magnetogram. Left figure: mostly closed loops at various scales. Only closed magnetic field lines with $B \geq 30$ G are shown. Right figure: only open fields with large photospheric values, $B \geq 100$ G. The open flux is bundled in narrow uniform filaments and originates in stronger fields concentrated at small-scale footpoints. The flux tubes expand as they extend into the corona. Taken from Wiegelmann, Xia and Marsch (2005).

7.4 Impact at Earth

The solar wind couples the interplanetary space with the Earth's magnetosphere. Hence, the upper atmosphere reacts to the energy input into the system depending on the speed and magnetic field of the solar wind stream. As such, especially the stream interaction regions and their compressed plasma (sometimes associated to shocks) put energy into the magnetosphere

that has consequences for the upper atmosphere (coupled through Poynting flux). With the arrival of CIRs there is a persistent evolution from slow to fast solar wind and the Earth's plasmasphere significantly changes accordingly (Denton and Borovsky 2017). Spatial and temporal variations in the magnetic field are found to be most relevant for the amount of energy input into the system. Moreover, speed and density give the ram-pressure, which is well correlated to the amplitude of sudden storm commencements caused by the rapid compression of the Earth's magnetic field (Gonzalez et al. 1989). In that respect, the faster and stronger the compression, the larger the Space Weather effects. Further, the preconditioning of the magnetosphere plays an important role as pointed out in a well-cited study by Borovsky and Denton (2006). They further concluded that CIR-related storms are more hazardous to space-based assets, particularly at geosynchronous orbit compared to CMEs. The reason is that CIRs are of longer duration and have hotter plasma sheets causing a stronger spacecraft charging. Denton et al. (2016) gave an overview on unsolved problems of the magnetosphere. The atmospheric layers of the Earth all react on CIRs, and effects are measurable down to the neutral atmosphere. Variations in the thermosphere density occur in relation to the arrival of CIRs and CMEs. In that respect, CIRs and CME sheath regions have similar impact on the amount of density increase whereas most strong variations come from the magnetic structure of the CME (e.g., Krauss et al. 2015; Krauss, Temmer, and Vennerstrom 2018).

7.5 Conclusions

Studying solar wind streams and their solar sources, CHs, is of utmost importance. The streams highly structure interplanetary space and as such interact with disturbances propagating in the flow.

Consequences for CMEs are strong changes in their propagation behavior (speed, direction) which is the primary cause of large uncertainties in the CME forecast. In view of this, a reliable interpretation of observed changes in the kinematical profiles of CMEs is only possible when we properly understand the variation of the ambient solar wind flow. Besides influencing near-Earth space, high-speed solar wind streams themselves are sources of geomagnetic effects and especially during times of low solar activity put with their recurrent characteristics a comparable amount of energy into the Earth atmosphere as CMEs do over short time scales.

The different atmospheric layers of the Earth are coupled through dynamical, electromagnetic, and photo-chemical processes. With that, geomagnetic effects due to SIRs/CIRs and CMEs may cause a cascade of impacts down to ground-level enhancements and induced currents. Long and short-term effects were studied during CAWSES that led to a significant improvement in our understanding of the solar influence on our Earth system (see special issue devoted to CAWSES-II (<http://progearthplanetsci.org/collection/001.html>)). SCOSTEP endorsed the continuation of the CAWSES program as CAWSES II during 2009–2013. With the success of the VarSITI program (2014–2018), the path of interdisciplinary studies will be continued in the recently approved SCOSTEP program PRESTO (Predictability of the variable solar-terrestrial coupling) that will act during 2020–2024.

8. Forecasting CMEs

Having discussed the observational properties, theory and modeling of CMEs in section 2, 3 and 4, respectively, in this section we review the efforts addressing forecasting CME occurrence (Section 8.1), time-of-arrival at 1 AU (section 8.2), coronal and heliospheric modulations (Section 8.3) and magnetic fields (section 8.4). Recent reviews on these topics can be found in [Vourlidas, Patsourakos, and Savani \(2019\)](#) and Kilpua et al (2019). We will hereby mainly focus on empirical or semi-empirical physics-based approaches, which are more amenable to operational purposes in current stage.

8.1 Predicting CME Occurrence

The lack of critical observations (e.g., no routine observations of the magnetic field in the corona), and limitations in theory and models (e.g., idealized initial and boundary conditions), are currently not allowing to predict when a CME would occur. However, thanks to advances in our observational capacity (e.g., new observations from STEREO, Hinode, SDO, IRIS), and in modeling (e.g., increase of realism in models, data-constrained and data-driven models) and in analysis and forecasting techniques (e.g., use of advanced statistical tools and machine learning methods) significant progress in our understanding and eventual prediction of CMEs has been achieved over the last decade.

Identifying and understanding the physical mechanism(s) behind CME onsets would be a key element in developing the capability to predict them on a regular basis. While there exists no doubt about the magnetic origin of CMEs (Forbes 2000; Vourlidas et al. 2000), there is currently no consensus regarding the specifics of the eruption process (Chen 2011; Schmieder, Aulanier, and Vršnak 2015; Xin Cheng, Guo, and Ding 2017; Green et al. 2018; Georgoulis, Nindos, and Zhang 2019) and sections 2 and 3.

A first approach to the prediction of the most powerful CMEs, which are in general the most geoeffective, is to use the observational finding of a rapidly increasing probability of eruption with associated flare magnitude, with flares above X of the GOES classification approaching 100 % (Andrews 2003; Yashiro et al. 2005; Wang and Zhang 2007). Therefore, by assessing conditions/forecasts for major flares, one could also infer whether major CMEs could occur (Anastasiadis et al. 2017). However, the flare magnitude-CME occurrence relationship is *statistical*, and therefore, exceptions should be anticipated (e.g., the super-active AR 12192 which hosted 6 confined X-class (e.g., [Thalmann et al. 2019](#)). In addition, this approach excludes CMEs associated with weaker flares as well as CMEs originating from quiet Sun regions.

Eruption predictors based purely on imaging observations include SXR and EUV sigmoids (Canfield, Hudson, and McKenzie 1999; Green and Kliem 2009), EUV and WL cavities (Gibson et al. 2006), EUV hot channels (Zhang, Cheng, and Ding 2012; Patsourakos, Vourlidas, and Stenborg 2013; Xin Cheng, Guo, and Ding 2017). For instance, the statistical analysis of Canfield et al. (1999) found that sigmoidal ARs are more likely to erupt than non-sigmoidal

ARs. These are discussed in the recent reviews by Green et al. (2018) and Xin Cheng, Guo, and Ding (2017).

Given the magnetic nature of CMEs, several magnetic metrics have been considered in the literature as eruption diagnostics. The definition of these metrics is motivated by various proposed eruption models/mechanisms and/or by physical intuition. Pertinent studies calculate a given metric for a set of eruptive and non-eruptive ARs, and then search whether there exist specific thresholds, or region of values of the considered metrics, segregating eruptive and non-eruptive cases. Note here, that since a small fraction of ARs gives rise to eruptive flares, this large class-imbalance between eruptive and non-eruptive cases should be properly accounted for in the corresponding analysis.

A group of CME diagnostics refers to properties calculated within or around polarity inversion lines (PILs), i.e., regions in the photosphere where the vertical magnetic field changes sign. This is motivated by the fact that CMEs, and large-scale eruptive phenomena in general, originate from intense and complex PILs (Webb et al. 1997; Schrijver 2007). The corresponding studies employ line-of-sight or vector photospheric magnetograms. Various metrics are then calculated for each traced PIL and we hereby discuss a sample thereof (see also Figure 8-1). Falconer, Moore, and Gary (2006; 2008) introduced several PIL-related non-potentiality measures related to for example the length of the strong shear PIL(s), the integral of the shear angle along the PIL(s), the magnetic gradient-weighted integral length of the PIL(s). Considering pairs of these measures for a set of ARs, and designating suitable thresholds for each measure, supplied success rates of above 75% for an AR to give rise to a CME in the next few days from the corresponding measurements. Schrijver (2007) calculated the R metric, i.e., the total unsigned magnetic flux within 15 Mm of strong-field and high-gradient PILs. He found that when an $R > 2 \times 10^{21}$ Mx is recorded, there is a high probability of a major (>M class) flare, and hence of a CME as well, within 24 hours from the measurement. Georgoulis and Rust (2007) calculated the B_{eff} metric, which essentially calculates the total magnetic field of connected magnetic partitions in strong PILs. They found that the conditional probability for the occurrence of M- and X-class flares within a 12-hr window of the measurement exceeds 0.95 for B_{eff} above 1600 G and 2100 G, respectively.

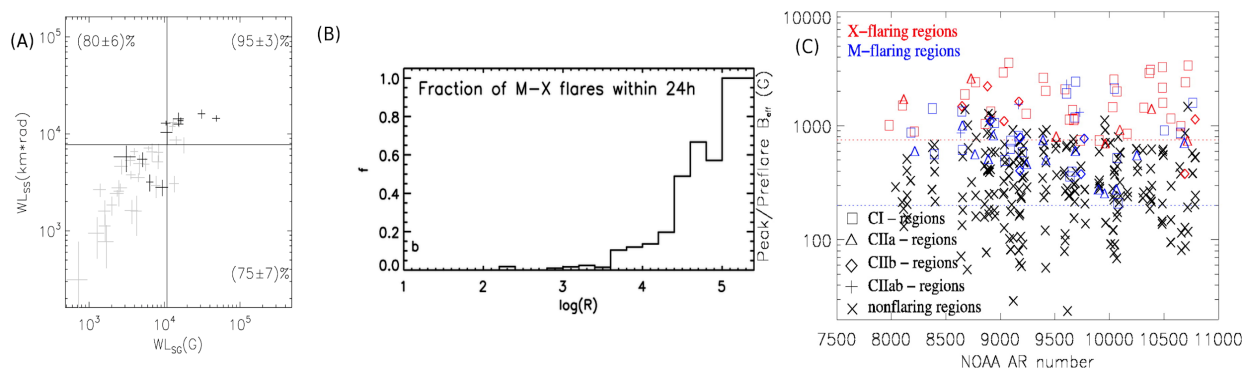

Figure 8-1. Examples of magnetic metrics applied to major flares/CMEs. Panel (A). The integral of the shear angle along the PILs versus the gradient-weighted integral length of the PILs for 56 bipolar and multipolar ARs. The darker crosses correspond to ARs which gave rise to a CME within the 72 hr search window from the corresponding measurement whereas the lighter crosses correspond to those ARs without a CME with the same search window. From Falconer et al. (2008). Panel (B). Fraction of ARs with an M- or X-class flare as a function of R, within a 24-hour window from the R recording. 2500 ARs were employed. From Schrijver (2007). Panel (C). ARs giving rise to M- or X-

class flares (blue and red symbols) and non-flaring ARs (black symbols) versus their peak B_{eff} in a 24-hour search window. 298 ARs were employed. From Georgoulis & Rust (2007).

Magnetic helicity (e.g., review by Pevtsov et al. 2014), a measure of the twist and linkage of magnetic field lines, is an extensively employed quantity given also its conservative nature (e.g., Berger 1984) which allows to draw links between CMEs in the Sun and in the interplanetary medium (Kumar and Rust 1996; Green et al. 2002; Démoulin et al. 2002). In addition, it plays central role in models of filament channel formation such as the helicity condensation model (Antiochos 2013). There exist several methods to calculate the magnetic helicity in the corona or its injection rate in the photosphere. Statistical surveys supplied important clues on the importance of magnetic helicity in CMEs. Nindos and Andrews (2004) studied the pre-flare helicity of active regions which gave rise to big flares, and showed, that statistically speaking active regions with eruptive flares are associated with larger magnetic helicity compared to active regions with confined (i.e., non-eruptive) flares. LaBonte, Georgoulis, and Rust (2007) found that active regions giving rise to X-class flares, hence with a high probability of being eruptive, exhibit peak helicity flux injection rates above $6 \times 10^{36} \text{ Mx}^2/\text{s}$ in 24-hour windows prior to the considered flares. Tziotziou et al. (2012) found that helicity and magnetic free energy thresholds of $\sim 2 \times 10^{42} \text{ Mx}^2$ and $\sim 4 \times 10^{31} \text{ erg}$ separate eruptive with non-eruptive ARs. Using MHD simulations, Pariat et al. (2017) suggested that the ratio between the current-carrying part of magnetic helicity to the total (volume-integrated) helicity could be used as a discriminator between eruptive and non-eruptive cases. This has been recently tested in a handful of cases (Moraitis et al. 2019; Thalmann et al. 2019), where it was found that this ratio increases significantly prior to eruptive flares while it does not significantly change prior to confined flares. The recent study of Pagano, Mackay, and Yardley (2019) showed that a metric based on the calculation of the Lorentz force from data-driven nonlinear force-free field models could help into discriminating between eruptive and non-eruptive active regions.

Another important physical parameter pertinent to eruptivity is the decay index (n) of the overlying horizontal magnetic field. This essentially measures how fast the strapping magnetic field declines with height above the erupting flux. Its value assumes a key role in certain models such as the torus instability (Kliem and Török 2006). Depending on the properties of the magnetic set-up (e.g., bipolar, multipolar, aspect ratio and shape of flux rope, etc.), n should be at least as steep as $\sim [0.5, 2]$ for an eruption to take place (Kliem and Török 2006; Fan and Gibson 2007; Démoulin and Aulanier 2010; Oscar Olmedo and Zhang 2010; Zuccarello, Aulanier, and Gilchrist 2016; Syntelis, Archontis, and Tsinganos 2017). Note that stability against the torus instability could become more involved for complex systems like multiple flux ropes (Inoue, Hayashi, and Kusano 2016). Magnetic field extrapolations are normally employed in the calculation of the coronal magnetic field in regions that erupted (or not). In some cases, the starting height of the eruption, as inferred from height-time single or multi-viewpoint measurements, is used as the bottom boundary for the decay-index analysis.

The statistical study by Liu (2008) showed that the difference of n between eruptive (>1.74) and non-eruptive cases (<1.71) is statistically significant. Analysis of n , for a set of confined and eruptive flares which took place in the same active region, showed that the eruptive flares were associated with steeper n in the low corona compared to the confined ones (Cheng et al. 2011).

The statistical study of Wang et al. (2017) showed that the critical n (i.e., 1.5) as per Kliem & Török (2006), is achieved at somehow larger heights above active regions which gave rise to confined flares as compared to cases associated with eruptive flares. Surveys of eruptive prominences by McCauley et al. (2015) and Vasantharaju et al. (2019) found n in the range [0.8, 1.3] above the starting heights of the eruptions. Duan et al. (2019) calculated n along *inclined* paths, reflecting non-radial CME propagation rather along the local vertical, and found that all eruptive flares they considered had $n > 1.3$. Recently, Cheng et al. (2020) found that the average n at the onset heights of the main acceleration was close to the torus-instability threshold for the 12 CMEs they analyzed. The segregation between eruptive and non-eruptive cases in terms of n is also reported in several case studies as discussed in the review of Cheng, Guo, and Ding (2017). However, taking into account the temporal evolution of n seems that a steep decay index of the overlying magnetic field is a necessary but not a sufficient condition for eruptions to take place (Suzuki, Welsch, and Li 2012; Chintzoglou, Patsourakos, and Vourlidas 2015). In addition, cases of high-lying QS filaments with overlying magnetic fields with $n > 1.5$ associated with confined eruptions could be also found (Z. Zhou et al. 2019). Strong overlying fields seem to prevent CMEs as vividly illustrated for the case of super-active AR 12192 which exhibited a multitude of confined flares, including X-class (Chen et al. 2015; Sun et al. 2015).

The twist number (T_w) of magnetic field lines is another parameter that is extensively used in CME onset studies. Magnetic twist is an integral part of magnetic helicity discussed above, and comparison of its properties/distribution in the pre-eruptive/eruptive configurations in the solar atmosphere and at 1 AU supplies important physical clues about CMEs (Yuming Wang, Zhuang, et al. 2016a). In addition, magnetic twist plays a key role in the triggering of the helical kink instability, and related T_w thresholds in the range $\sim [1.25, 2.0]$, depending on the specifics of the implementation (e.g., twist profile, employed geometry, etc.), were derived (Hood and Priest 1981; Fan and Gibson 2003; Török and Kliem 2003; Török, Kliem, and Titov 2004; Hassanin and Kliem 2016). Jing et al. (2018) calculated the spatial average of T_w for a sample of 38 eruptive and confined flares. They found that T_w was not playing a role in separating between confined and eruptive flares, by indeed all eruptive cases having T_w smaller than the lower bound of the T_w kink instability threshold (i.e., 1.25) discussed above. On the other hand, a similar survey of 45 eruptive and confined flares by Duan et al. (2019), calculating this time the maximum T_w per flux rope, showed that T_w above (below) 2, i.e., close to the upper bound of the kink-instability thresholds discussed above, were relevant to the majority of the considered eruptive (confined) flares, therefore allowing to segregate between confined and eruptive cases. The differences between these two studies could be possibly attributed to the different approaches used to calculate the coronal magnetic field and T_w , i.e., NLFFF extrapolations and average T_w in Jing et al. (2018) and magnetic relaxation and maximum T_w in Duan et al. (2019). Irrespective of whether kink instability assumes the main role in setting CMEs, it may still, in cases of confined eruptions triggered by this instability, lift flux ropes to heights where the torus instability could take over.

The existence of coronal null points (i.e., points of vanishing magnetic field) has central role in CME models such as the breakout model (Antiochos, DeVore, and Klimchuk 1999). Therefore, magnetic field extrapolations are used to investigate whether coronal null points exist above erupting ARs, e.g., Aulanier et al. (2000) for the first such application. Searches of coronal null points and their association with CMEs have been extended to larger statistical samples by

Ugarte-Urra et al. (2007) and Barnes (2007). These studies found that a significant fraction of the analyzed ARs with coronal null points were eruptive, 73% and 26%, respectively. Both studies reported that for the majority of the considered eruptive cases ($\sim 75\%$), no pre-eruptive coronal null points were found.

As discussed in the introduction of this section, the problem of predicting major CMEs could be mitigated to predicting major flares. Flare forecasting is a field that has really boomed over the last decade because of the quantum increase of vector magnetic field data, thanks to HMI on SDO, and the advent of machine-learning (ML) in heliophysics. ML schemes allow to digest in autonomous or semi-autonomous means large volumes of data, explore multi-dimensional parameter spaces, and are particularly suited for identification and classification tasks (e.g., review of Camporeale (2019) of ML applications in heliophysics. Recent reviews on flare forecasting, including ML-schemes could be found in Leka et al. (2019) and Park et al. (2020). Major conclusions from their extensive benchmarking of a large number of methods currently used in flare forecasting, are that numerous such methods do better than climatology, no method clearly outperforms the others, and consideration of prior flare history improves the corresponding skill scores.

ML has been used directly in CME predictions. Bobra & Ionidis (2016) applied a Support Vector Machine classification scheme to 18 parameters derived from HMI vector magnetograms for more than 3000 ARs and found that only a handful (i.e., 6) amongst these parameters is sufficient to separate erupting and non-erupting ARs within 24 hours from the corresponding measurements. These parameters (e.g., mean gradient of the horizontal magnetic field, mean current helicity, mean twist parameter) are *intensive* (i.e., do not depend on the AR size but are spatial averages) and not *extensive* (i.e., depend on the AR size and correspond to spatial sums). Interestingly, extensive measures seem more appropriate for the prediction of *any flare*, irrespectively of its eruptivity (e.g., Bobra and Couvidat 2015).

MHD simulations are invaluable in evaluating existing metrics as well as for supplying physical insight into new metrics. For example, Guennou et al. (2017) analyzed a set of eruptive and non-eruptive MHD simulations and found, in agreement with the ML work discussed in the previous paragraph, that intensive parameters, are more relevant to eruptivity. Another example is the study of Moraitis et al. (2014) who validated the existence of particular magnetic helicity-free magnetic energy regimes pertinent to eruptivity as reported in the observational study of Tziotziou et al. (2012). Routine observations of the AR vector magnetic field at several layers above the photosphere may be instrumental into predicting CMEs (e.g., [Patsourakos et al. 2020](#)).

8.2 Predicting CME Time of Arrival

The essential questions regarding the CME forecast are if and when it will hit Earth. Therefore, various models and methods have been proposed in the past decades to give (a reliable) answer to these questions. Recently, [Vourlidas, Patsourakos, and Savani \(2019\)](#) gave an extensive overview of the time-of-arrival (ToA) forecast models, whereas earlier reviews include that of [Zhao and Dryer \(2014\)](#) and [Siscoe and Schwenn \(2006\)](#). In this review, ToA models are noted and described in Sections 3 (analytical and semi-empirical models) and Section 4 (numerical models), whereas in this Section we will primarily focus on their performance.

Vourlidas, Patsourakos, and Savani (2019) made a comprehensive summary of the mean absolute error (MAE) reported by numerous studies and found that the unweighted mean of all MAE is 9.8 ± 2 h, representing the value for the current state of accuracy of ToA studies. However, as noted by Vourlidas, Patsourakos, and Savani (2019) and Verbeke et al. (2019), most of the studies on the ToA prediction does not report their performance validation consistently and moreover a comparison of the ToA performance between different methods/models is generally missing. Not only should different methods be compared on the same sample and under the same conditions, but also a community-agreed metrics and validation methods should be used in order to assess the current state of CME modeling capabilities unbiasedly. An effort in that direction was recently made by Riley et al. (2018), who compared the performance of different methods and models that performed predictions on the CME scoreboard (<https://kauai.ccmc.gsfc.nasa.gov/CMEscoreboard/>). The CME scoreboard, facilitated by Community Coordinated Modeling Center (CCMC), is one aspect of the efforts of the CME Arrival Time and Impact Working Team that started in 2017 in the scope of the community-wide International Forum for Space Weather Capabilities Assessment. Riley et al. (2018) explored the accuracy and precision of the predictions made by 32 teams 2013-2017 and found that the models on average predict arrival times to within ± 10 hours with the precision around the average of ± 20 hours. In addition, they found that the “Average of all Methods” forecasts generally performs as well as, or outperforms the other models, thus acting as a simple super-ensemble approach. It should be noted that the ensemble approach was implemented in several ToA models/methods in the past years (Mays, Taktakishvili, et al. 2015a; Dumbović, Čalogović, et al. 2018; Amerstorfer et al. 2018; Kay and Gopalswamy 2018b; Napoletano et al. 2018), as it can provide a probabilistic forecast of CME arrival time as well as an estimation of arrival-time uncertainty from the spread.

The current state of accuracy of ToA prediction, regardless of the method used, seems to revolve around 10 hours. This resemblance in the performance of very different propagation models indicates that the major drawback lies in the lack of reliable observation-based input. This includes the CME input parameters as well as the input of the heliospheric background in which it propagates, which on their own contain errors. Namely, to obtain CME input parameters, such as the CME velocity and angular width, different methods and models have to be used to go past the problems related to the projection effects (for observational properties of CMEs see Section 2). Different methods can present a rather wide spread in the obtained CME parameters on a case by case basis (Mierla et al. 2010). Therefore, it is important to keep track of the CME parameter measurement metadata and to test the CME input errors. On the other hand, the model performance also depends on the input of the heliospheric background, which hugely relies on our current capabilities of the solar wind modelling (see section 4). Recently, Kay, Mays, and Verbeke (2020) performed an analysis of the ToA sensitivity of arrival times to various input parameters for drag-based models. They found that the ToA tends to be more sensitive to CME parameters than solar wind parameters, and that different precisions on the input parameters are needed for different “strength” CMEs. We expect more such studies will be performed in the near future and especially in the scope of the new SCOSTEP program PRESTO.

8.3 Predicting the magnetic field of CMEs

Predicting the magnetic field distribution within CMEs/ICMEs represents a holy grail in heliophysics, given the fact that extended intervals of intense southward magnetic fields, typically associated with ICMEs, spawn the stronger geomagnetic storms (e.g., [Gonzalez, Tsurutani, and Clúa de Gonzalez 1999](#)). A thorough account of the state-of-the art in this important problem was recently given in (A. Vourlidas, Patsourakos, and Savani 2019). Currently, we are able to routinely observe the magnetic field of CMEs only at the “end of the road” to geospace, via in-situ observations at 1 AU by the WIND, ACE etc spacecraft (e.g., [Chi et al. 2016](#); [Nieves-Chinchilla et al. 2019](#) and [Section 3](#)). Occasionally we can observe it also in the inner heliosphere beyond ~ 0.3 AU, with HELIOS (e.g., [Bothmer and Schwenn 1998](#)), and more recently with Messenger and VEX (Miho Janvier et al. 2019b; Good et al. 2019). Much closer to the Sun, in the corona, we have only a few reported cases of direct observations of the magnetic field of CMEs in the radio domain. These observations exploit gyroresonance emissions from mildly relativistic electrons spiraling in CMEs (Bastian et al. 2001; Tun and Vourlidas 2013; Carley et al. 2017) and Faraday rotation of the electromagnetic radiation of either natural (e.g., pulsars) or artificial sources going through the CME body (Jensen and Russell 2008; T. A. Howard et al. 2016; Kooi et al. 2017). Lack of continuous monitoring of the Sun with solar-dedicated instruments and low sensitivity of the existing instrumentation is behind the scarcity of radio diagnostics of CME magnetic fields.

Therefore, we have to mainly rely on modeling, either MHD, or empirical/semi-empirical to remedy this critical deficiency. MHD simulations of CMEs covering the domain spanning the lower solar atmosphere, the outer corona, and the inner heliosphere out to 1 AU, could in principle deal with the problem in a self-consistent manner, since they simultaneously treat CME initiation, evolution and propagation in a realistic background corona and solar wind (e.g., [Jin et al. 2017](#); [Török et al. 2018](#) and [review by Manchester et al. 2017](#)). However, such simulations, given the huge resources they require, are currently used almost exclusively for research purposes and not for forecasting.

A more tractable approach and recently developed capability is to use heliospheric models of *magnetized* CMEs; see [Section 4.2](#) for details. These models represent a major step over heliospheric CME models which treat CMEs as purely hydrodynamic disturbances such as the widely-used ENLIL model ([Odstrcil, Riley, and Zhao 2004](#)), which is indeed the standard operational space weather model (Mays, Taktakishvili, et al. 2015b). Heliospheric CME models launch CMEs in their inner boundary, typically in the range 10-20 Rs, and follow their evolution in the inner heliosphere. The prescribed CMEs are empirically constrained by STEREO observations supplying their speed, size and orientation. Magnetized CME models require also inputs for the CME magnetic field in the inner boundary of their computational domain such as the axial magnetic field. The less computing resources that these models require allows to run them in almost real-time, with ensemble studies testing the influence of uncertainties of the input parameters on the ICME properties upon impact at 1 AU.

To deal with the lack of direct routine observations of the near-Sun magnetic field of CMEs, an ever-growing number of empirical or semi-empirical models to infer this vital parameter has appeared over the last decade (A. Vourlidas et al. 2000; Kunkel and Chen 2010; Savani et al. 2015b; 2017; Isavnin 2016b; S. Patsourakos, Georgoulis, Vourlidas, Nindos, Sarris,

Anagnostopoulos, Anastasiadis, Chintzoglou, Daglis, Gontikakis, Hatzigeorgiu, Iliopoulos, Katsavrias, Kouloumvakos, Moraitis, Nieves-Chinchilla, Pavlos, Sarafopoulos, Syntelis, Tsironis, Tziotziou, Vogiatzis, Balasis, Georgiou, Karakatsanis, Malandraki, Papadimitriou, Odstrčil, Pavlos, Podlachikova, Sandberg, et al. 2016; S. Patsourakos and Georgoulis 2017; C. Möstl et al. 2018; Sarkar, Gopalswamy, and Srivastava 2020). These models can be used to supply inputs to the heliospheric magnetized CMEs' models, and to predict on their own CME magnetic profiles at 1 AU. Various empirical inputs (e.g. CME positional, orientation and size information, reconnected magnetic flux and SXR light-curve of the associated flare, eruption-related magnetic helicity, height-time measurements of the CME, CME energetics, etc.) and underlying assumptions (conservation of energy, magnetic flux and magnetic helicity; self-similar expansion; force-free/non-force-free magnetic fields, etc.) are used. The handedness of the near-Sun CME flux ropes is derived from empirical schemes based on for example the CME source region hemisphere, the sense of winding of observed features etc (Bothmer and Schwenn 1998; Palmerio et al. 2017). Given that the inputs to these models could be retrieved from easy-to-obtain observations from magnetographs, imagers and coronagraphs, and their analytical or semi-analytical nature, they could be used to routinely infer the near-Sun magnetic field of CMEs and to predict it upon impact at 1 AU. In addition, ensemble studies to account for uncertainties in the inputs are feasible at minimal computational cost. Meaningful and rigorous comparisons between forecasts and observations could benefit from tools/concepts developed for terrestrial weather (Austin and Savani 2018). A major conclusion was that while existing models supply encouraging results, they nevertheless require further development and validation. For instance, there exist models that lack the ability to derive beforehand the near-Sun CME magnetic field and have to rely on the in-situ observations upon the corresponding ICME arrival at 1 AU in order to properly scale the predicted CME magnetic field vectors at 1 AU. In addition, there is no benchmarking of these models. A zero-order comparison of the near-Sun CME magnetic fields from two of these models seems encouraging (see Figure 8-2).

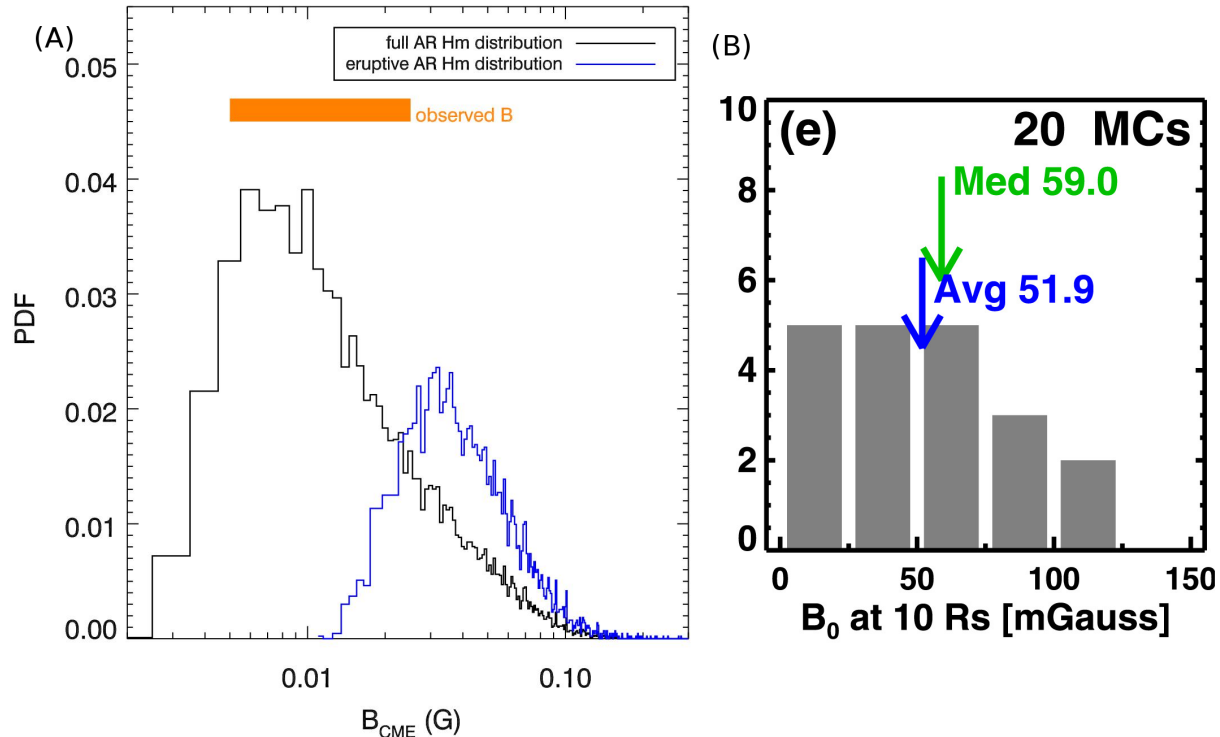

Figure 8-2. Histograms of near-Sun CME axial magnetic fields at 10 Rs from two different methods. Panel A. From Patsourakos & Georgoulis (2017) (blue histogram corresponds to eruptive cases). Panel B. From Gopalswamy et al. (2018) (results from CMEs corresponding to magnetic clouds upon impact at 1 AU).

Another major limiting factor in our ability to forecast CME magnetic fields upon impact at 1 AU is related to the uncertainties of the input parameters of the employed models. This includes uncertainty related to the deflection and rotation that CMEs undergo, in the determination of the initial (i.e., source region) and coronal CME location and orientation. In addition, since models also rely upon the properties of the background corona and solar wind, which are derived from different models/approaches, which constitutes another source of uncertainty. A common outcome of these studies, whether based on Sun-to-Earth MHD simulations (e.g., Török et al. 2018), heliospheric MHD models (e.g., Verbeke, Pomöell, and Poedts 2019; Scolini et al. 2019), or semi-analytical physics-based models (e.g., Kay et al. 2017) is that rather small changes in the CME positional and orientation parameters in the range 2-20 degrees, could have significant impact on the predicted CME magnetic field profiles at 1 AU, and particularly on the field components (e.g., Figure 8-3). Pattern recognition applied to in-situ observations of incoming ICMEs at 1 AU could be also used to predict CME magnetic fields with however much shorter lead times of a few hours only (James Chen, Cargill, and Palmadesso 1997; Riley et al. 2017; Salman et al. 2018; Camporeale 2019).

Very recently, important results regarding the nature of young CMEs started to emerge from the first observations of the recently launched PSP mission (Teresa Nieves-Chinchilla et al. 2020; Hess et al. 2020). As more CMEs are observed by PSP, as well as by the SoLo mission, it should be possible to validate and to eventually increase the physical realism of models of CME magnetic field forecasting. In-situ monitoring of ICMEs at Venus orbit tied with either empirical

scaling laws and/or propagation models could supply predictions of Earth-bound CMEs with a lead-in of ~ 1 day prior to impact (Kubicka et al. 2016). Recent or upcoming facilities observing in radio like LoFAR, MWA and SKA will finally supply more systematic observations of CME magnetic fields in the corona (Nindos, Kontar, and Oberoi 2019).

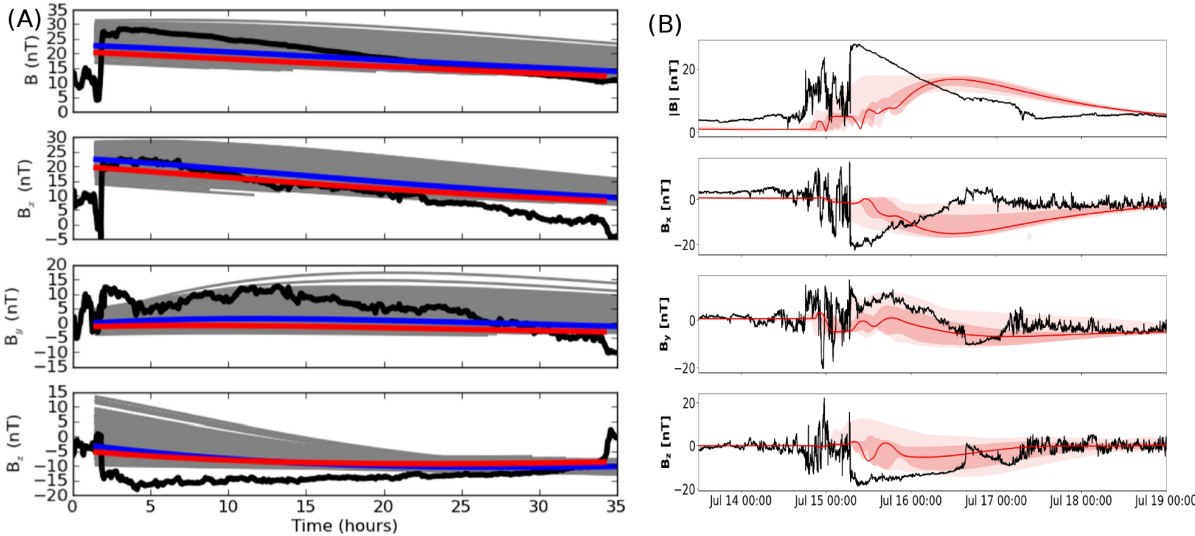

Figure 8-3. Predicted (non-black curves and shaded areas) and observed (black curves) CME magnetic field profiles at 1 AU from two different models. Panel (A): from Kay et al. 2018; panel (B): from Scolini et al. 2019. The predicted profiles consider uncertainties in input parameters. In both panels from top to bottom the magnetic field magnitude, and its B_x , B_y , and B_z components in the GSE system are plotted.

9. Minimax24 project

The ISEST/MiniMax24 non-flare target is an email alert service about non-flare related, but possibly geo-effective phenomena provided daily by the observer on duty. The observation overview is shown in Figure 9-1. The service was first established in the scope of the SCOSTEP/CAWSES “MiniMax24 Campaign” in 2013, which was declared as the year of “MiniMax24” to note that, even though the Sun is going through activity maximum conditions, the activity is rather low. The goal of the action was to understand and explain the current behavior of the Sun and its potential impact on human society and Earth’s space environment through yearlong scientific and outreach activities. The campaign team counted 37 institutions from 17 countries focused on the solar-terrestrial observations of solar eruptive events through the MaxMillenium program of solar flare research (http://solar.physics.montana.edu/max_millennium/) as well as CHs, filaments and CIRs (i.e. non-flare related phenomena) through the newly established email alert service. By the end of the year of “MiniMax24”, MiniMax24 email list reached more than 140 participants from more than 30 countries. As the MiniMax24 has shown to be a very useful and successful hub for the scientific community, the action transcended from its original 1-year-campaign scheme and was included in the new SCOSTEP program VarSITI, as one of the working groups of the ISEST project.

The aim of the ISEST/MiniMax24 non-flare target is to monitor and warn against potentially geoeffective phenomena that are not related to solar flares. This includes CMEs that are not accompanied by solar flares, but rather eruptive filaments, as well as stream interaction regions associated with coronal holes.

9.1 The scientific outline

CMEs may either originate from strong active regions, large-scale relatively weak magnetic fields or filaments (Green et al. 2018). The production of CMEs is highly likely when associated with eruptions of filaments (Schmieder, Démoulin, and Aulanier 2013) and eruptive filaments are often used as on-disk signatures of the non-flare related CMEs. These do not show significantly different properties from the flare-related CMEs (Vršnak, Sudar, and Ruždjak 2005a; Chmielewska et al. 2016), unlike e.g. ‘stealth CMEs’, i.e. CMEs without obvious on-disk signatures, which are slower and therefore potentially less geoeffective (Robbrecht, Patsourakos, and Vourlidas 2009; Kilpua et al. 2014; Nitta and Mulligan 2017). Therefore, eruptive filaments can be regarded as potential sources of significant geoeffective events. Since filaments are regarded as cool plasma suspended in the magnetic dips of the flux rope (Sarah E. Gibson 2018), the scale of the filament is directly related to the scale of the flux rope and therefore by that logic large and dark filaments are indicative of large flux ropes, i.e. more massive/energetic CMEs, which are then more likely to be significantly geoeffective (Gopalswamy, Yashiro, and Akiyama 2007). Thus, the ISEST/MiniMax24 focuses on detecting and monitoring only large and dark filaments. Since the CMEs are largely propagating radially, those originating from sources close to the center of the solar disc are more likely to arrive at Earth and, therefore, more likely to be geoeffective (Srivastava and Venkatakrishnan 2004; Gopalswamy, Yashiro, and Akiyama 2007; Zhang et al. 2007). Therefore, the ISEST/MiniMax24 focuses on filaments located close around the central meridian. It should be noted though, that not all filaments erupt and that filament eruptions are not necessarily related to CMEs and might be triggered by e.g. magnetic flux

emergence or local and large scale photospheric motions (Parenti 2014b). From that perspective, ISEST/MiniMax24 only alerts on the *possibly* geoeffective filament targets.

Another significant source of non-flare related geoeffectiveness, as pointed out in Section 7, are SIRs formed by the interaction of the high-speed solar wind originating from a CH with the preceding slower solar wind (Richardson 2018). CHs are the darkest and least active regions of the Sun, associated with rapidly expanding open magnetic fields and acceleration of the solar wind (Cranmer 2009) and can be easily outlined automatically in EUV images using the threshold technique (Rotter et al. 2012). Moreover, the area of the CH was found to be highly correlated with the speed of the corresponding HSS at Earth (Nolte et al. 1976; Tokumaru et al. 2017) and was found to typically need about 4 days to arrive at Earth (Vršnak, Temmer, and Veronig 2007; Manuela Temmer, Vršnak, and Veronig 2007). Since generally geoeffectiveness is related to the dawn-to-dusk electric field and therefore solar wind flow speed (Richardson and Cane 2011), the ISEST/MiniMax24 relies on the premise that the potentially geoeffective HSS emanate from large CHs close to the central meridian. Empirical relations between coronal holes and HSS have been utilized to produce a tool for automatic detection of the CH area in a meridional slice around the center of the solar disc to predict solar wind speed near Earth 4 days in advance (Vršnak, Temmer, and Veronig 2007; Rotter et al. 2012; Reiss et al. 2016b). This HSS forecast algorithm is called ‘Empirical Solar Wind Forecasting’ (ESWF) tool and it operates automatically using near real-time SDO/AIA 193Å images to forecast solar wind speed 4 days in advance (<http://cesar.kso.ac.at/programme/minimax.php>).

9.2 Non-flare Target alert description

The non-flare target alerts are sent on a daily basis, with a ‘NO non-flare targets’ descriptor for quiet times and brief notification and description of the activity for non-quiet times. The non-quiet times are defined based on the following criteria:

Criterion #1. There is a CH located within ± 7.5 degrees in longitude exceeding a ratio area of 0.2, or predicted SW speed at Earth exceeding 500km/s as observed/forecasted by the ESWF tool.

Criterion #2. There is a prominent (i.e. dark and wide) filament located in longitude within ± 30 degrees around the central meridian as detected in H-alpha images provided by Kanzelhöhe Observatory or GONG H-alpha network (<http://halph.nso.edu>). If one or more CHs are identified as non-flare targets based on criterion 1, the observer notifies in the alert the total ratio area (calculated cumulatively for all CHs across the whole meridional slice), approximate position of each CH and the arrival time and speed of the corresponding HSS. If one or more filaments are identified as non-flare targets based on criterion 2, the observer notifies in the alert the position, E-W and N-S spread of each filament. In both cases, the reference to the observing image is provided. The email alerts were not systematically stored until 2018, although some of the observers archived a significant part of the alerts. Since the beginning of 2018 the alerts are systematically archived and together with previously stored alerts compiled into a single non-flare target catalogue maintained by the ISEST/MiniMax 24 team and available upon request (contact email: mateja.dumbovic@geof.unizg.hr).

OBSERVATION OVERVIEW

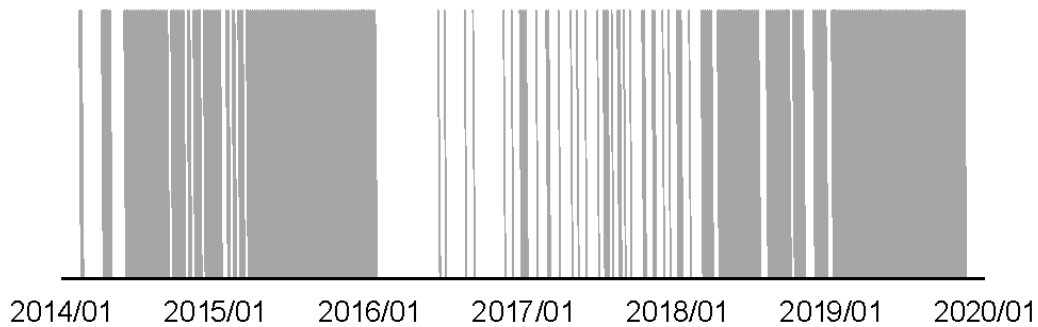

OBSERVING TIME

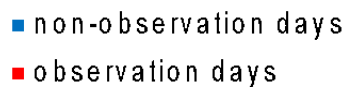
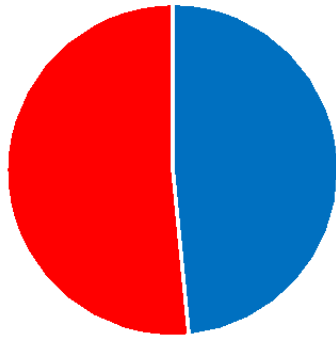

ACTIVITY IN OBSERVED DAYS

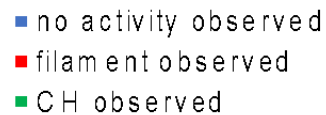
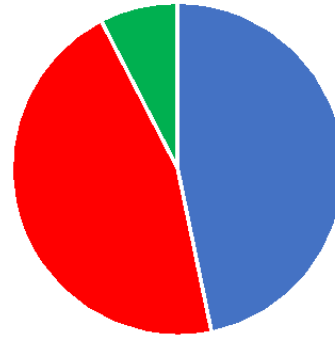

Figure 9-1. On the top: archived non-flare target alerts 2014-2020; Bottom left: number of archived alerts (observation days) vs number of non-archived alerts (observation days); bottom right: number of quiet days, filament and CH observations in the archived alerts

9.3 Summary

The ISEST/MiniMax24 non-flare Target activity started as a 1-year SCOSTEP/CAWSES activity and continued throughout the SCOSTEP/VarSITI program in the scope of the ISEST project. It has been shown that it is a useful scientific community service that provides a daily overview of the non-flare solar activity. Moreover, as an added value we highlight that this activity has significantly helped to improve the visibility of the young scientists acting as the daily observers. Therefore, the MiniMax24 activity is planned to continue within the new SCOSTEP program PRESTO, in scope of which it is in addition planned to archive and compile all the alerts into a non-flare target catalogue to be used for future statistical analysis.

10. Conclusion and Outlook

The aim of the ISEST project is to understand the origin, propagation and evolution of solar transients through the space between the Sun and the Earth and develop the prediction capability for space weather with particular emphasis on the weak solar activity prevailing in Solar Cycle 24. The ISEST project dealt with short-term solar variability in the form of flares, CMEs, and SIRs and the associated phenomena such as interplanetary shocks and SEP events by forming several working groups to focus on specific problems. The MiniMax24 program, started during the previous SCOSTEP program, has proved to be extremely useful. This program will be continued and become a permanent feature. The program has developed extensive data base on Earth-affecting transients that is available to the scientific community (Figure 9-1). The ISEST program also brought together hundreds of scientists from all over the world to focus on specific problems that resulted in rapid progress. In following, we discuss the implications of the current status and suggestions for future directions.

CMEs are the most recently (1971) discovered phenomena compared to other disturbances. The discovery of solar wind and interplanetary shocks preceded the CME discovery by a decade, while the discovery of SEPs was even earlier (1940s). Observationally, our understanding of CMEs has progressed significantly over the next four decades: a well-defined magnetic structure ejected along with the coronal plasma. While the vast majority of CMEs near the Sun do not drive a shock, the small number of shock-driving CMEs have the most intense consequences in the heliosphere. Although we treated SEP events as a transient, they are closely related to CMEs via their shocks. SEPs not related to shocks are generally the weak and short-lived impulsive events thought to be accelerated in the flare reconnection region. Once SEPs are released from the shock or flare site, their further propagation and evolution depends on the wave/plasma/magnetic properties of the background solar wind through which they propagate before reaching the observer. Shocks are also readily inferred from type II radio bursts, providing information on shocks from their origin close to the surface to 1 AU and beyond. Interplanetary scintillation is another technique that can be used to track the turbulent sheath region of interplanetary shocks. SIRs/CIRs also drive shocks and accelerate particles, but generally at large distances from the Sun. Only about a fifth of IP shocks detected at Earth are due to CIRs. Particles acceleration in CIRs is significant beyond 1 AU. Geospace phenomena such as energetic storm particle events, ultra relativistic electron events, storm sudden commencement, and the onset of geomagnetically induced currents. The magnetic structure of the shock sheath and the driving CME determine the onset of a geomagnetic storm following shock arrival. The primary requirement for a storm is the presence of intense and prolonged southward pointing magnetic field in the sheath and/or the CME. This is the motivation behind the attempts to assess the internal magnetic field of CMEs when they are still near the Sun. For example, if the magnetic structure of the CME can be determined near the Sun, it should be possible to predict the structure in the heliosphere taking into account of the environmental conditions. Both CIRs and shock sheaths are compressed heliospheric plasmas and hence have similar impact on the magnetosphere in causing geomagnetic storms.

A wealth of observational information on CMEs and SIRs has accumulated over the past two decades, thanks to the fleet of space missions observing the Sun-Earth system. These data have contributed greatly to the current understanding of CMEs and SIRs. SOHO has provided extensive data over two solar cycles (23 and 24). In cycle 24, STEREO has provided multiview

observations, enabling the determination of three-dimensional morphology of CMEs. The extended STEREO field of view allowed CMEs to be tracked from the coronal base to beyond Earth orbit, significantly enhancing observational knowledge of CME propagation. SOHO observations have shown that a magnetograph to measure the photospheric magnetic field, EUV imager to observe eruption signatures, white-light coronagraph to image CMEs, heliospheric imager for tracking CMEs to 1 AU, and a low frequency radio telescope to detect shock signatures from close to the Sun to 1 AU. In addition to these, we also have instruments for in-situ measurements of plasma, magnetic field, and energetic particles to complete the data set needed for investigating earth-affecting solar transients. The STEREO mission's twin spacecraft transited through the Sun-Earth Lagrange points L4 and L5 and demonstrated that these are ideal locations for placing these instruments to better observe Earth-directed CMEs. STEREO did not have a magnetograph to observe the photospheric magnetic field; SOHO did not have a magnetometer for detect CMEs and CIRs in the solar wind. Multiview magnetograms are important not only to track potentially eruptive active regions from behind the east limb before they rotate on to the disk, but also build global magnetic field distribution used as input to background solar wind models. While both L4 and L5 observations help characterize CMEs near the Sun, L5 vantage is useful in identifying active regions before they rotate into Earth view. On the other hand, L4 can observe Earth-directed CMEs without being affected by "snowstorm" of secondary particles created by SEPs hitting the spacecraft. Earth-directed energetic CMEs are magnetically well-connected to L5, so coronagraph images are vulnerable to such "snowstorms". Another advantage of the L5 location is that CIRs arrive at L5 a few days before they arrive at Earth, so one can predict the nature of CIRs arriving at Earth. Placing similar instruments at L4 and L5 will be ideal for a better characterization of CMEs near the Sun. Ideally, one should have multiple spacecraft at various locations in Earth orbit to provide space-weather relevant information on transients as well as the global magnetic field. Future efforts should also be directed toward using other techniques such as Faraday rotation to measure the magnetic content of CME flux ropes.

There has also been a rapid development of several MHD models with sophisticated simulation techniques to describe most or all stages of CMEs, i.e., pre-eruptive stage, destabilization and eruption, and propagation. In particular, models involving flux rope are growing in number so that the currently used hydrodynamic pulse representing a CME can be eventually replaced by a flux rope, which is more realistic and consistent with in-situ observations. Such a transition would have the potential to predict the magnetic field vectors in the heliosphere rather than predicting just the CME arrival time. MHD models have also started considering the simulation boundaries closer to the Sun to account for forces that significantly affect the propagation of CMEs. The ultimate goal is to predict the magnetic field vectors at any point in the inner heliosphere, soon after the eruption at the Sun. Recent work on deriving the magnetic properties of CMEs near the Sun using source properties and eruption data will help test and improve global MHD modeling of CME propagation. However, we still have a long way to go in understanding when a magnetic region on the Sun hosts an eruption, but significant progress over the recent years in both terms of our observational and modeling capabilities is seamlessly contributing towards an eventual resolution of this cornerstone challenge. We still do not have a reliable set of active region parameters that would indicate an eruption. This is a common problem to both flares and CMEs because they are manifestations of a common energy release in the source magnetic region. Observations of the magnetic field at several layers above the

photosphere and all around the Sun tied with advances in our capability to model magnetic fields from emergence to eruption are lending reasonable optimism.

The VarSITI program was launched at the peak phase of solar cycle 24, which turned out to be only half as strong as cycle 23. VarSITI investigations dealt with Earth-affecting solar transients in the background of the diminished solar activity and the related changes in the heliosphere into which solar disturbances propagated. The space weather consequences of CMEs and CIRs have proved to be mild in solar cycle 24. This is the combined effect of the diminished number of energetic CMEs and the weakened heliospheric state. This was the smallest cycle in the space age, so we are able to expand our knowledge of extended parameter space of Earth-affecting phenomena. Current predictions of the strength of solar cycle 25 point to a weak cycle as well, and one can expect another cycle with mild space weather. The extended and uniform data set from SOHO have helped us characterize the solar cycles from the point of view of CME evolution and particle acceleration. The Parker Solar Probe and the Solar Orbiter are sampling the weak heliosphere and we expect to learn a lot on the behavior of Earth-affecting transients in the heliosphere.

Abbreviations

ACE: Advance Composition Explorer

ADAPT: Air Force Data Assimilate Photospheric Flux Transport

AWSOM: Alfvén Wave Solar Model

CAWSES: Climate And Weather of the Sun-Earth System

CME: Coronal Mass Ejection

CIR: Corotating Interaction Region

CORHEL: Coronal-Heliosphere

CH: Coronal Hole

EVE: EUV Variability Experiment

DSA: Diffusive Shock Acceleration

EEGGL: Eruptive Event Generator Gibson-Low

EUHFORIA: European Heliospheric Forecasting Information Asset

ESP: Energetic Storm Particle

FIP: First Ionization Potential

ICME: Interplanetary Coronal Mass Ejection

IP: Interplanetary

LASCO: Large Angle and Spectrometric Coronagraph Experiment

LAT: Large Area Telescope

LDGRF: Long-duration Gamma-Ray Flare

PFSS: Potential Field Source Surface

PSP: Parker Solar Probe

ISEST: International Study of Earth-affecting Solar Transients

LFM: Lyon-Fedder-Mobarry

MAS: Magnetohydrodynamic Algorithm Outside a Sphere

MESSENGER: Mercury Surface, Space Environment, Geochemistry and Ranging

MHD: Magnetohydrodynamics

PCA: Polar Cap Absorption

SCOSTEP: Scientific Committee on Solar-Terrestrial Physics

SDO: Solar Dynamic Observatory

SECCHI: Sun Earth Connection Coronal and Heliospheric Investigation

SEP: Solar Energetic Particle

SIR: Stream Interaction Region

SO: Solar Orbiter

SOHO: Solar and Heliospheric Observatory

SPR: Solar Particle Release

SSN: Sunspot Number

STEREO: Solar Terrestrial Relations Observatory

STEREO/A: STEREO Ahead

STEREO/B: STEREO Behind

SWMF: Space Weather Modeling Framework

VarSITI: Variability of the Sun and Its Terrestrial Impact

Declarations

Availability of Data and Material

Data sharing not applicable to this article as no datasets were generated or analyzed during the current study.

Competing interests

The authors declare that they have no competing interest.

Funding

The ISEST project, which results in this review, is supported by SCOSTEP/VARSITI program. JZ was funded by NASA grant NNH17ZDA001N-HSW02R, NNH19ZDA001N-TMS. SF is supported by the Strategic Priority Research Program of Chinese Academy of Sciences Grant No. XDB 41000000, the National Natural Science Foundation of China (41774184 and 41974202) and the Specialized Research Fund for State Key Laboratories. NVN's work was supported by NASA contract NNX17AB73G. MID acknowledges support of NASA Grants 80NSSC18K0520, 80NSSC19K0079, 80NSSC20K1255, and 80NSSC18K1366. NL was supported by NASA grant 80NSSC20K0700. XF is supported by the Natural Science Foundation of China under grants (41531073, 41861164026, 42030204).

Authors' contributions

JZ provided the overall management of writing this review paper, which was a group effort 19 individual authors. JZ, NG and MT conceived the structure of the paper. JZ (leading author) contributed to S1 (Section 1). JZ (leading author), NG and KD contributed to S2. BV (leading author), YW (leading author), BZ and MD contributed to S3. FS (leading author), NL and XF contributed to S4. DW (leading author) and NVN (leading author) contributed to S5. OM (leading author), NG, MID, ND and ML contributed to S6. MT (leading author), KD, MD and SGH contributed to S7. SP (leading author), MD and JZ contributed to S8. MT (leading author), MD and KD contributed to S9. NG (leading author) contributed to S10.

Authors' Information

No

Acknowledgement

JZ, NG, SF and MD gratefully acknowledge the travel grant from Nagoya University to attend the workshop held in Nagoya, Japan in November 2019, for initiating this review work. JZ thanks Prof. Kazuo Shiokawa for his assistance in guiding the process of this review work.

References

- Abramenko, Valentyna, Vasyl Yurchyshyn, and Hiroko Watanabe. 2009. "Parameters of the Magnetic Flux inside Coronal Holes." *solphys* 260 (1): 43–57. <https://doi.org/10.1007/s11207-009-9433-7>.
- Afanasiev, A, R Vainio, Alexis P Rouillard, M Battarbee, Angels Aran, and Pietro Zucca. 2018. "Modelling of Proton Acceleration in Application to a Ground Level Enhancement." *Astronomy & Astrophysics* 614: A4.
- Agueda, N., and D. Lario. 2016. "Release History and Transport Parameters of Relativistic Solar Electrons Inferred From Near-the-Sun In Situ Observations." *The Astrophysical Journal* 829 (October): 131. <https://doi.org/10.3847/0004-637X/829/2/131>.
- Agueda, N., R. Vainio, D. Lario, and B. Sanahuja. 2008. "Injection and Interplanetary Transport of Near-Relativistic Electrons: Modeling the Impulsive Event on 2000 May 1." *The Astrophysical Journal* 675 (2): 1601. <https://doi.org/10.1086/527527>.
- Ajello, Marco, A Albert, A Allafort, Luca Baldini, Guido Barbiellini, D Bastieri, R Bellazzini, et al. 2014. "Impulsive and Long Duration High-Energy Gamma-Ray Emission from the Very Bright 2012 March 7 Solar Flares." *The Astrophysical Journal* 789 (1): 20.
- Al-Haddad, N., T. Nieves-Chinchilla, N. P. Savani, C. Möstl, K. Marubashi, M. A. Hidalgo, I. I. Roussev, S. Poedts, and C. J. Farrugia. 2013. "Magnetic Field Configuration Models and Reconstruction Methods for Interplanetary Coronal Mass Ejections." *Solar Physics* 284 (1): 129–49. <https://doi.org/10.1007/s11207-013-0244-5>.
- Al-Haddad, N., S. Poedts, I. Roussev, C. J. Farrugia, W. Yu, and N. Lugaz. 2019. "The Magnetic Morphology of Magnetic Clouds: Multi-Spacecraft Investigation of Twisted and Writhed Coronal Mass Ejections." *The Astrophysical Journal* 870 (2): 100. <https://doi.org/10.3847/1538-4357/aaf38d>.
- Al-Haddad, N., I. I. Roussev, C. Möstl, C. Jacobs, N. Lugaz, S. Poedts, and C. J. Farrugia. 2011. "ON THE INTERNAL STRUCTURE OF THE MAGNETIC FIELD IN MAGNETIC CLOUDS AND INTERPLANETARY CORONAL MASS EJECTIONS: WRITHE VERSUS TWIST." *The Astrophysical Journal* 738 (2): L18. <https://doi.org/10.1088/2041-8205/738/2/L18>.
- Allegrini, F, MI Desai, GM Mason, H Kucharek, and E Möbius. 2008. "Evidence for Mass-per-Charge-Dependent Acceleration of a Multiple-Component Seed Population by CME-Driven Interplanetary Shocks near 1 AU." *The Astrophysical Journal* 682 (1): 690.
- Altschuler, Martin D., and Gordon Newkirk. 1969. "Magnetic Fields and the Structure of the Solar Corona. I: Methods of Calculating Coronal Fields." *Solar Physics* 9 (September): 131–49. <https://doi.org/10.1007/BF00145734>.
- Alzate, Nathalia, and Huw Morgan. 2017. "Identification of Low Coronal Sources of 'Stealth' Coronal Mass Ejections Using New Image Processing Techniques." *The Astrophysical Journal* 840 (May): 103. <https://doi.org/10.3847/1538-4357/aa6caa>.
- Amerstorfer, T., C. Möstl, P. Hess, M. Temmer, M. L. Mays, M. A. Reiss, P. Lowrance, and P.-A. Bourdin. 2018. "Ensemble Prediction of a Halo Coronal Mass Ejection Using Heliospheric Imagers." *Space Weather* 16 (July): 784–801. <https://doi.org/10.1029/2017SW001786>.
- Anastasiadis, A., A. Papaioannou, I. Sandberg, M. Georgoulis, K. Tziotziou, A. Kouloumvakos, and P. Jiggins. 2017. "Predicting Flares and Solar Energetic Particle Events: The FORSPEF Tool." *Solar Physics* 292 (September): 134. <https://doi.org/10.1007/s11207-017-1163-7>.
- Andrews, M. D. 2003. "A Search for CMEs Associated with Big Flares." *Solar Physics* 218 (December): 261–

79. <https://doi.org/10.1023/B:SOLA.0000013039.69550.bf>.
- Antiochos, S. K. 2013. "Helicity Condensation as the Origin of Coronal and Solar Wind Structure." *The Astrophysical Journal* 772 (July): 72. <https://doi.org/10.1088/0004-637X/772/1/72>.
- Antiochos, S. K., C. R. DeVore, and J. A. Klimchuk. 1999. "A Model for Solar Coronal Mass Ejections." *The Astrophysical Journal* 510 (January): 485–93. <https://doi.org/10.1086/306563>.
- Aparna, V., and Petrus C. Martens. 2020. "Solar Filaments and Interplanetary Magnetic Field Bz." *The Astrophysical Journal* 897 (July): 68. <https://doi.org/10.3847/1538-4357/ab908b>.
- Arge, C. N., and V. J. Pizzo. 2000. "Improvement in the Prediction of Solar Wind Conditions Using Near-Real Time Solar Magnetic Field Updates." *Journal of Geophysical Research* 105 (May): 10465–80. <https://doi.org/10.1029/1999JA000262>.
- Aschwanden, Markus J. 2012. "GeV Particle Acceleration in Solar Flares and Ground Level Enhancement (GLE) Events." *Space Science Reviews* 171 (1–4): 3–21.
- Aschwanden, Markus J., Nariaki V. Nitta, Jean-Pierre Wuelser, James R. Lemen, Anne Sandman, Angelos Vourlidas, and Robin C. Colaninno. 2009. "First Measurements of the Mass of Coronal Mass Ejections from the EUV Dimming Observed with STEREO EUVI A+B Spacecraft." *The Astrophysical Journal* 706 (November): 376–92. <https://doi.org/10.1088/0004-637X/706/1/376>.
- Asvestari, E., S. G. Heinemann, M. Temmer, J. Pomoell, E. Kilpua, J. Magdalenic, and S. Poedts. 2019. "Reconstructing Coronal Hole Areas With EUHFORIA and Adapted WSA Model: Optimizing the Model Parameters." *Journal of Geophysical Research (Space Physics)* 124 (November): 8280–97. <https://doi.org/10.1029/2019JA027173>.
- Attrill, G., M. S. Nakwacki, L. K. Harra, L. van Driel-Gesztelyi, C. H. Mandrini, S. Dasso, and J. Wang. 2006. "Using the Evolution of Coronal Dimming Regions to Probe the Global Magnetic Field Topology." *Solar Physics* 238 (October): 117–39. <https://doi.org/10.1007/s11207-006-0167-5>.
- Aulanier, G., E. E. DeLuca, S. K. Antiochos, R. A. McMullen, and L. Golub. 2000. "The Topology and Evolution of the Bastille Day Flare." *The Astrophysical Journal* 540 (September): 1126–42. <https://doi.org/10.1086/309376>.
- Aulanier, Guillaume. 2013. "The Physical Mechanisms That Initiate and Drive Solar Eruptions." *Proceedings of the International Astronomical Union* 8 (S300): 184–96. <https://doi.org/10.1017/S1743921313010958>.
- Austin, H. J., and N. P. Savani. 2018. "Skills for Forecasting Space Weather: Skills for Forecasting Space Weather." *Weather* 73 (11): 362–366. <https://doi.org/10.1002/wea.3076>.
- Bain, H. M., M. L. Mays, J. G. Luhmann, Y. Li, L. K. Jian, and D. Odstrcil. 2016. "SHOCK CONNECTIVITY IN THE 2010 AUGUST AND 2012 JULY SOLAR ENERGETIC PARTICLE EVENTS INFERRED FROM OBSERVATIONS AND ENLIL MODELING." *The Astrophysical Journal* 825 (1): 1. <https://doi.org/10.3847/0004-637X/825/1/1>.
- Bale, S. D., S. T. Badman, and J. R. Wygant. 2019. "Highly Structured Slow Solar Wind Emerging from an Equatorial Coronal Hole." *nat* 576 (December): 237–42. <https://doi.org/10.1038/s41586-019-1818-7>.
- Balmaceda, L. A., A. Vourlidas, G. Stenborg, and O. C. St. Cyr. 2020. "On the Expansion Speed of Coronal Mass Ejections: Implications for Self-Similar Evolution." *Solar Physics* 295 (August): 107. <https://doi.org/10.1007/s11207-020-01672-6>.
- Balmaceda, Laura A., Angelos Vourlidas, Guillermo Stenborg, and Alisson Dal Lago. 2018. "How Reliable Are the Properties of Coronal Mass Ejections Measured from a Single Viewpoint?" *The Astrophysical Journal* 863 (August): 57. <https://doi.org/10.3847/1538-4357/aacff8>.
- Barnes, D., J. A. Davies, R. A. Harrison, J. P. Byrne, C. H. Perry, V. Bothmer, J. P. Eastwood, et al. 2019. "CMEs in the Heliosphere: II. A Statistical Analysis of the Kinematic Properties Derived from Single-Spacecraft Geometrical Modelling Techniques Applied to CMEs Detected in the Heliosphere from 2007 to 2017 by STEREO/HI-1." *Solar Physics* 294 (May): 57. <https://doi.org/10.1007/s11207-019-1444-4>.
- . 2020. "CMEs in the Heliosphere: III. A Statistical Analysis of the Kinematic Properties Derived from Stereoscopic Geometrical Modelling Techniques Applied to CMEs Detected in the Heliosphere from 2008 to 2014 by STEREO/HI-1." *ArXiv:2006.14879 [Astro-Ph, Physics:Physics]*, June.

- <http://arxiv.org/abs/2006.14879>.
- Barnes, G. 2007. "On the Relationship between Coronal Magnetic Null Points and Solar Eruptive Events." *The Astrophysical Journal* 670 (1): L53–L56. <https://doi.org/10.1086/524107>.
- Bastian, T. S., M. Pick, A. Kerdraon, D. Maia, and A. Vourlidas. 2001. "The Coronal Mass Ejection of 1998 April 20: Direct Imaging at Radio Wavelengths." *The Astrophysical Journal* 558 (1): L65–L69. <https://doi.org/10.1086/323421>.
- Bein, B. M., S. Berkebile-Stoiser, A. M. Veronig, M. Temmer, N. Muhr, I. Kienreich, D. Utz, and B. Vršnak. 2011. "Impulsive Acceleration of Coronal Mass Ejections. I. Statistics and Coronal Mass Ejection Source Region Characteristics." *The Astrophysical Journal* 738 (September): 191. <https://doi.org/10.1088/0004-637X/738/2/191>.
- Bein, B. M., S. Berkebile-Stoiser, A. M. Veronig, M. Temmer, and B. Vršnak. 2012. "IMPULSIVE ACCELERATION OF CORONAL MASS EJECTIONS. II. RELATION TO SOFT X-RAY FLARES AND FILAMENT ERUPTIONS." *The Astrophysical Journal* 755 (1): 44. <https://doi.org/10.1088/0004-637X/755/1/44>.
- Bell, A. R. 1978. "The Acceleration of Cosmic Rays in Shock Fronts – I." *Monthly Notices of the Royal Astronomical Society* 182 (2): 147–56. <https://doi.org/10.1093/mnras/182.2.147>.
- Bemporad, A., and S. Mancuso. 2010. "FIRST COMPLETE DETERMINATION OF PLASMA PHYSICAL PARAMETERS ACROSS A CORONAL MASS EJECTION-DRIVEN SHOCK." *The Astrophysical Journal* 720 (1): 130–43. <https://doi.org/10.1088/0004-637X/720/1/130>.
- Bemporad, A., F. P. Zuccarello, C. Jacobs, M. Mierla, and S. Poedts. 2012. "Study of Multiple Coronal Mass Ejections at Solar Minimum Conditions." *Solar Physics*, June. <https://doi.org/10.1007/s11207-012-9999-3>.
- Biesecker, D. A., D. C. Myers, B. J. Thompson, D. M. Hammer, and A. Vourlidas. 2002. "Solar Phenomena Associated with "EIT Waves"." *The Astrophysical Journal* 569 (April): 1009–15. <https://doi.org/10.1086/339402>.
- Bobra, M. G., and S. Couvidat. 2015. "SOLAR FLARE PREDICTION USING SDO /HMI VECTOR MAGNETIC FIELD DATA WITH A MACHINE-LEARNING ALGORITHM." *The Astrophysical Journal* 798 (2): 135. <https://doi.org/10.1088/0004-637X/798/2/135>.
- Bobra, M. G., and S. Ilonidis. 2016. "PREDICTING CORONAL MASS EJECTIONS USING MACHINE LEARNING METHODS." *The Astrophysical Journal* 821 (2): 127. <https://doi.org/10.3847/0004-637X/821/2/127>.
- Bochsler, Peter. 2008. "Composition of Matter in the Heliosphere." *Proceedings of the International Astronomical Union* 4 (S257): 17–28.
- Borovsky, Joseph E., and Michael H. Denton. 2006. "Differences between CME-Driven Storms and CIR-Driven Storms." *Journal of Geophysical Research (Space Physics)* 111 (July): A07S08. <https://doi.org/10.1029/2005JA011447>.
- Bosman, E., V. Bothmer, G. Nisticò, A. Vourlidas, R. A. Howard, and J. A. Davies. 2012. "Three-Dimensional Properties of Coronal Mass Ejections from STEREO/SECCHI Observations." *Solar Physics* 281 (November): 167–85. <https://doi.org/10.1007/s11207-012-0123-5>.
- Bothmer, V., and R. Schwenn. 1998. "The Structure and Origin of Magnetic Clouds in the Solar Wind." *Annales Geophysicae* 16 (January): 1–24. <https://doi.org/10.1007/s00585-997-0001-x>.
- Boucheron, L. E., M. Valluri, and R. T. J. McAteer. 2016. "Segmentation of Coronal Holes Using Active Contours Without Edges." *Solar Physics* 291 (October): 2353–72. <https://doi.org/10.1007/s11207-016-0985-z>.
- Boursier, Yannick, Antoine Llebaria, Francois Goudail, Philippe Lamy, and Sebastien Robelus. 2005. "Automatic Detection of Coronal Mass Ejections on LASCO-C2 Synoptic Maps" 5901 (August): 13–24. <https://doi.org/10.1117/12.616011>.
- Burkepile, J. T., A. J. Hundhausen, A. L. Stanger, O. C. St. Cyr, and J. A. Seiden. 2004. "Role of Projection Effects on Solar Coronal Mass Ejection Properties. 1. A Study of CMEs Associated with Limb Activity." *Journal of Geophysical Research: Space Physics* 109 (A3). <https://doi.org/10.1029/2003JA010149>.
- Burlaga, L., D. Berdichevsky, N. Gopalswamy, R. Lepping, and T. Zurbuchen. 2003. "Merged Interaction Regions at 1 AU." *J. Geophys. Res.* 108 (December): 1425. <https://doi.org/10.1029/2003JA010088>.

- Burlaga, L. F. 1988. "Magnetic Clouds and Force-Free Fields with Constant Alpha." *Journal of Geophysical Research* 93 (A7): 7217. <https://doi.org/10.1029/JA093iA07p07217>.
- Burlaga, L., E. Sittler, F. Mariani, and R. Schwenn. 1981. "Magnetic Loop behind an Interplanetary Shock - Voyager, Helios, and IMP 8 Observations." *J. Geophys. Res.* 86 (August): 6673-84. <https://doi.org/10.1029/JA086iA08p06673>.
- Byrne, Jason P., Shane A. Maloney, R. T. James McAteer, Jose M. Refojo, and Peter T. Gallagher. 2010. "Propagation of an Earth-Directed Coronal Mass Ejection in Three Dimensions." *Nature Communications* 1 (September): 74. <https://doi.org/10.1038/ncomms1077>.
- Byrne, Jason P., Huw Morgan, Shadia R. Habbal, and Peter T. Gallagher. 2012. "Automatic Detection and Tracking of Coronal Mass Ejections. II. Multiscale Filtering of Coronagraph Images." *The Astrophysical Journal* 752 (June): 145. <https://doi.org/10.1088/0004-637X/752/2/145>.
- Camporeale, E. 2019. "The Challenge of Machine Learning in Space Weather: Nowcasting and Forecasting." *Space Weather* 17 (8): 1166-1207. <https://doi.org/10.1029/2018SW002061>.
- Cane, H. V., and I. G. Richardson. 2003. "Interplanetary Coronal Mass Ejections in the Near-Earth Solar Wind during 1996-2002." *Journal of Geophysical Research (Space Physics)* 108: 1156. <https://doi.org/10.1029/2002JA009817>.
- Cane, HV, RE v McGuire, and TT Von Roseninge. 1986. "Two Classes of Solar Energetic Particle Events Associated with Impulsive and Long-Duration Soft X-Ray Flares." *The Astrophysical Journal* 301: 448-459.
- Cane, HV, RA Mewaldt, CMS Cohen, and TT Von Roseninge. 2006. "Role of Flares and Shocks in Determining Solar Energetic Particle Abundances." *Journal of Geophysical Research: Space Physics* 111 (A6).
- Cane, HV, DV Reames, and TT Von Roseninge. 1988. "The Role of Interplanetary Shocks in the Longitude Distribution of Solar Energetic Particles." *Journal of Geophysical Research: Space Physics* 93 (A9): 9555-9567.
- Canfield, Richard C., Hugh S. Hudson, and David E. McKenzie. 1999. "Sigmoidal Morphology and Eruptive Solar Activity." *Geophysical Research Letters* 26: 627-30. <https://doi.org/10.1029/1999GL900105>.
- Caplan, R. M., C. Downs, and J. A. Linker. 2016. "Synchronic Coronal Hole Mapping Using Multi-Instrument EUV Images: Data Preparation and Detection Method." *The Astrophysical Journal* 823 (May): 53. <https://doi.org/10.3847/0004-637X/823/1/53>.
- Cargill, Peter J. 2004. "On the Aerodynamic Drag Force Acting on Interplanetary Coronal Mass Ejections." *Solar Physics* 221 (May): 135-49. <https://doi.org/10.1023/B:SOLA.0000033366.10725.a2>.
- Carley, Eoin P., Nicole Vilmer, Paulo J. A. Simões, and Brían Ó Ferraigh. 2017. "Estimation of a Coronal Mass Ejection Magnetic Field Strength Using Radio Observations of Gyrosynchrotron Radiation." *Astronomy & Astrophysics* 608 (December): A137. <https://doi.org/10.1051/0004-6361/201731368>.
- Carrington, R. C. 1859. "Description of a Singular Appearance Seen in the Sun on September 1, 1859." *Monthly Notices of the Royal Astronomical Society* 20 (November): 13-15. <https://doi.org/10.1093/mnras/20.1.13>.
- Chané, E., C. Jacobs, B. Van der Holst, S. Poedts, and D. Kimpe. 2005. "On the Effect of the Initial Magnetic Polarity and of the Background Wind on the Evolution of CME Shocks." *Astronomy & Astrophysics* 432 (1): 331-39. <https://doi.org/10.1051/0004-6361:20042005>.
- Chané, E., B. Van der Holst, C. Jacobs, S. Poedts, and D. Kimpe. 2006. "Inverse and Normal Coronal Mass Ejections: Evolution up to 1 AU." *Astronomy & Astrophysics* 447 (2): 727-33. <https://doi.org/10.1051/0004-6361:20053802>.
- Chen, Chong, Ying D. Liu, Rui Wang, Xiaowei Zhao, Huidong Hu, and Bei Zhu. 2019. "Characteristics of a Gradual Filament Eruption and Subsequent CME Propagation in Relation to a Strong Geomagnetic Storm." *The Astrophysical Journal* 884 (October): 90. <https://doi.org/10.3847/1538-4357/ab3f36>.
- Chen, Huadong, Jun Zhang, Suli Ma, Shuhong Yang, Leping Li, Xin Huang, and Junmin Xiao. 2015. "Confined Flares in Solar Active Region 12192 from 2014 October 18 to 29." *The Astrophysical Journal Letters* 808 (July): L24. <https://doi.org/10.1088/2041-8205/808/1/L24>.
- Chen, J., R. A. Howard, G. E. Brueckner, R. Santoro, J. Krall, S. E. Paswaters, O. C. St. Cyr, R. Schwenn, P. Lamy,

- and G. M. Simnett. 1997. "Evidence of an Erupting Magnetic Flux Rope: LASCO Coronal Mass Ejection of 1997 April 13." *The Astrophysical Journal Letters* 490 (December): L191–94. <https://doi.org/10.1086/311029>.
- Chen, James. 1989a. "Effects of Toroidal Forces in Current Loops Embedded in a Background Plasma." *The Astrophysical Journal* 338 (March): 453. <https://doi.org/10.1086/167211>.
- . 1989b. "Effects of Toroidal Forces in Current Loops Embedded in a Background Plasma." *The Astrophysical Journal* 338 (March): 453. <https://doi.org/10.1086/167211>.
- . 2017. "Physics of Erupting Solar Flux Ropes: Coronal Mass Ejections (CMEs)—Recent Advances in Theory and Observation." *Physics of Plasmas* 24 (September): 090501. <https://doi.org/10.1063/1.4993929>.
- Chen, James, Peter J. Cargill, and Peter J. Palmadesso. 1997. "Predicting Solar Wind Structures and Their Geoeffectiveness." *Journal of Geophysical Research: Space Physics* 102 (A7): 14701–14720. <https://doi.org/10.1029/97JA00936>.
- Chen, P. F. 2011. "Coronal Mass Ejections: Models and Their Observational Basis." *Living Reviews in Solar Physics* 8. <https://doi.org/10.12942/lrsp-2011-1>.
- Cheng, X., M. D. Ding, J. Zhang, X. D. Sun, Y. Guo, Y. M. Wang, B. Kliem, and Y. Y. Deng. 2014. "Formation of a Double-Decker Magnetic Flux Rope in the Sigmoidal Solar Active Region 11520." *The Astrophysical Journal* 789 (July): 93. <https://doi.org/10.1088/0004-637X/789/2/93>.
- Cheng, X., J. Zhang, M. D. Ding, Y. Guo, and J. T. Su. 2011. "A Comparative Study of Confined and Eruptive Flares in NOAA AR 10720." *The Astrophysical Journal* 732 (May): 87. <https://doi.org/10.1088/0004-637X/732/2/87>.
- Cheng, X., J. Zhang, B. Kliem, T. Török, C. Xing, Z. J. Zhou, B. Inhester, and M. D. Ding. 2020. "Initiation and Early Kinematic Evolution of Solar Eruptions." *The Astrophysical Journal* 894 (2): 85. <https://doi.org/10.3847/1538-4357/ab886a>.
- Cheng, X., J. Zhang, O. Olmedo, A. Vourlidas, M. D. Ding, and Y. Liu. 2012. "Investigation of the Formation and Separation of an Extreme-Ultraviolet Wave from the Expansion of a Coronal Mass Ejection." *The Astrophysical Journal Letters* 745 (January): L5. <https://doi.org/10.1088/2041-8205/745/1/L5>.
- Cheng, Xin, Yang Guo, and MingDe Ding. 2017a. "Origin and Structures of Solar Eruptions I: Magnetic Flux Rope." *Science China Earth Sciences* 60 (August): 1383–1407. <https://doi.org/10.1007/s11430-017-9074-6>.
- . 2017b. "Origin and Structures of Solar Eruptions I: Magnetic Flux Rope." *Science in China Earth Sciences* 60 (August): 1383–1407. <https://doi.org/10.1007/s11430-017-9074-6>.
- Chi, Yutian, Chenglong Shen, Bingxian Luo, Yuming Wang, and Mengjiao Xu. 2018. "Geoeffectiveness of Stream Interaction Regions From 1995 to 2016." *Space Weather* 16 (December): 1960–71. <https://doi.org/10.1029/2018SW001894>.
- Chi, Yutian, Chenglong Shen, Yuming Wang, Mengjiao Xu, Pinzhong Ye, and Shui Wang. 2016. "Statistical Study of the Interplanetary Coronal Mass Ejections from 1995 to 2015." *Solar Physics* 291 (8): 2419–2439. <https://doi.org/10.1007/s11207-016-0971-5>.
- Chi, Yutian, Jie Zhang, Chenglong Shen, Phillip Hess, Lijuan Liu, Wageesh Mishra, and Yuming Wang. 2018. "Observational Study of an Earth-Affecting Problematic ICME from STEREO." *The Astrophysical Journal* 863 (August): 108. <https://doi.org/10.3847/1538-4357/aac44>.
- Chintzoglou, Georgios, Spiros Patsourakos, and Angelos Vourlidas. 2015. "Formation of Magnetic Flux Ropes during a Confined Flaring Well before the Onset of a Pair of Major Coronal Mass Ejections." *The Astrophysical Journal* 809 (August): 34. <https://doi.org/10.1088/0004-637X/809/1/34>.
- Chmielewska, E., M. Tomczak, S. Kołomański, and T. Mrozek. 2016. "Plasma Diagnostics in Two Kinematic Classes of CMEs Observed by the Atmospheric Imaging Assembly Onboard the Solar Dynamic Observatory." *Astronomische Nachrichten* 337 (November): 1016. <https://doi.org/10.1002/asna.201612426>.
- Cho, K.-S., K. Marubashi, R.-S. Kim, S.-H. Park, E.-K. Lim, S.-J. Kim, P. Kumar, V. Yurchyshyn, Y.-J. Moon, and J.-O. Lee. 2017. "Impact of the Icme-Earth Geometry on the Strength of the Associated Geomagnetic Storm: The September 2014 and March 2015 Events." *Journal of Korean*

- Astronomical Society* 50 (April): 29–39. <https://doi.org/10.5303/JKAS.2017.50.2.29>.
- Cho, K.-S., S.-H. Park, K. Marubashi, N. Gopalswamy, S. Akiyama, S. Yashiro, R.-S. Kim, and E.-K. Lim. 2013. “Comparison of Helicity Signs in Interplanetary CMEs and Their Solar Source Regions.” *Solar Physics* 284 (May): 105–27. <https://doi.org/10.1007/s11207-013-0224-9>.
- Cid, C., M.A. Hidalgo, T. Nieves-Chinchilla, J. Sequeiros, and A.F. Viñas. 2002. “Plasma and Magnetic Field Inside Magnetic Clouds: A Global Study.” *Solar Physics* 207 (1): 187–98. <https://doi.org/10.1023/A:1015542108356>.
- Cliver, E. W., M. Laurenza, M. Storini, and B. J. Thompson. 2005. “On the Origins of Solar EIT Waves.” *The Astrophysical Journal* 631 (September): 604–11. <https://doi.org/10.1086/432250>.
- Cliver, Edward W. 2000. “Solar Energetic Particles: Acceleration and Transport.” In *AIP Conference Proceedings*, 516:103–119. American Institute of Physics.
- Cliver, EW. 2016. “FLARE VERSUS SHOCK ACCELERATION OF HIGH-ENERGY PROTONS IN SOLAR ENERGETIC PARTICLE EVENTS.” *The Astrophysical Journal* 832 (2): 128.
- Cohen, CMS, GM Mason, and RA Mewaldt. 2017. “Characteristics of Solar Energetic Ions as a Function of Longitude.” *The Astrophysical Journal* 843 (2): 132.
- Cohen, CMS, RA Mewaldt, AC Cummings, RA Leske, EC Stone, TT Von Roseninge, and ME Wiedenbeck. 2003. “Variability of Spectra in Large Solar Energetic Particle Events.” *Advances in Space Research* 32 (12): 2649–2654.
- Cohen, CMS, EC Stone, RA Mewaldt, RA Leske, AC Cummings, GM Mason, MI Desai, TT von Roseninge, and ME Wiedenbeck. 2005. “Heavy Ion Abundances and Spectra from the Large Solar Energetic Particle Events of October–November 2003.” *Journal of Geophysical Research: Space Physics* 110 (A9).
- Colaninno, R. C., A. Vourlidis, and C. C. Wu. 2013. “Quantitative Comparison of Methods for Predicting the Arrival of Coronal Mass Ejections at Earth Based on Multiview Imaging.” *Journal of Geophysical Research (Space Physics)* 118 (November): 6866–79. <https://doi.org/10.1002/2013JA019205>.
- Colaninno, Robin C., and Angelos Vourlidis. 2015. “USING MULTIPLE-VIEWPOINT OBSERVATIONS TO DETERMINE THE INTERACTION OF THREE CORONAL MASS EJECTIONS OBSERVED ON 2012 MARCH 5.” *The Astrophysical Journal* 815 (1): 70. <https://doi.org/10.1088/0004-637X/815/1/70>.
- Corona-Romero, P., J. A. Gonzalez-Esparza, C. A. Perez-Alanis, E. Aguilar-Rodriguez, V. de-la-Luz, and J. C. Mejia-Ambriz. 2017. “Calculating Travel Times and Arrival Speeds of CMEs to Earth: An Analytic Tool for Space Weather Forecasting.” *Space Weather* 15 (March): 464–83. <https://doi.org/10.1002/2016SW001489>.
- Cranmer, Steven R. 2009. “Coronal Holes.” *Living Reviews in Solar Physics* 6 (September): 3. <https://doi.org/10.12942/lrsp-2009-3>.
- Cranmer, Steven R., Sarah E. Gibson, and Pete Riley. 2017. “Origins of the Ambient Solar Wind: Implications for Space Weather.” *SSr* 212 (3–4): 1345–84. <https://doi.org/10.1007/s11214-017-0416-y>.
- Cranmer, Steven R., and Amy R. Winebarger. 2019. “The Properties of the Solar Corona and Its Connection to the Solar Wind.” *araa* 57 (August): 157–87. <https://doi.org/10.1146/annurev-astro-091918-104416>.
- Cremades, H., and V. Bothmer. 2004. “On the Three-Dimensional Configuration of Coronal Mass Ejections.” *Astronomy and Astrophysics* 422 (July): 307–22. <https://doi.org/10.1051/0004-6361:20035776>.
- Cremades, H., V. Bothmer, and D. Tripathi. 2006. “Properties of Structured Coronal Mass Ejections in Solar Cycle 23.” *Advances in Space Research* 38 (3): 461–465. <https://doi.org/10.1016/j.asr.2005.01.095>.
- Cremades, H., F. A. Iglesias, and L. A. Merenda. 2020. “Asymmetric Expansion of Coronal Mass Ejections in the Low Corona.” *Astronomy and Astrophysics* 635 (March): A100. <https://doi.org/10.1051/0004-6361/201936664>.
- Dalla, Silvia, MS Marsh, and T Laitinen. 2015. “Drift-Induced Deceleration of Solar Energetic Particles.” *The Astrophysical Journal* 808 (1): 62.
- Dasso, S., C. H. Mandrini, P. Démoulin, and M. L. Luoni. 2006. “A New Model-Independent Method to Compute Magnetic Helicity in Magnetic Clouds.” *Astron. Astrophys.* 455 (August): 349–59. <https://doi.org/10.1051/0004-6361:20064806>.

- Dasso, S., C. H. Mandrini, B. Schmieder, H. Cremades, C. Cid, Y. Cerrato, E. Saiz, et al. 2009. "Linking Two Consecutive Nonmerging Magnetic Clouds with Their Solar Sources: TRACKING TWO CONSECUTIVE MAGNETIC CLOUDS." *Journal of Geophysical Research: Space Physics* 114 (A2): n/a-n/a. <https://doi.org/10.1029/2008JA013102>.
- Davies, J. A., R. A. Harrison, C. H. Perry, C. Möstl, N. Lugaz, T. Rollett, C. J. Davis, et al. 2012. "A Self-Similar Expansion Model for Use in Solar Wind Transient Propagation Studies." *The Astrophysical Journal* 750 (May): 23. <https://doi.org/10.1088/0004-637X/750/1/23>.
- Davies, J. A., C. H. Perry, R. M. G. M. Trines, R. A. Harrison, N. Lugaz, C. Möstl, Y. D. Liu, and K. Steed. 2013. "Establishing a Stereoscopic Technique for Determining the Kinematic Properties of Solar Wind Transients Based on a Generalized Self-Similarly Expanding Circular Geometry." *The Astrophysical Journal* 777 (November): 167. <https://doi.org/10.1088/0004-637X/777/2/167>.
- Dayeh, M. A., M. I. Desai, J. R. Dwyer, H. K. Rassoul, G. M. Mason, and J. E. Mazur. 2009. "Composition and Spectral Properties of the 1 AU Quiet-Time Suprathermal Ion Population during Solar Cycle 23." *The Astrophysical Journal* 693 (2): 1588.
- Decker, Robert B. 1981. "The Modulation of Low-Energy Proton Distributions by Propagating Interplanetary Shock Waves: A Numerical Simulation." *Journal of Geophysical Research: Space Physics* 86 (A6): 4537–4554.
- Démoulin, P., and G. Aulanier. 2010. "Criteria for Flux Rope Eruption: Non-Equilibrium Versus Torus Instability." *The Astrophysical Journal* 718 (August): 1388–99. <https://doi.org/10.1088/0004-637X/718/2/1388>.
- Démoulin, P., and S. Dasso. 2009. "Causes and Consequences of Magnetic Cloud Expansion." *Astronomy & Astrophysics* 498 (2): 551–66. <https://doi.org/10.1051/0004-6361/200810971>.
- Démoulin, P., S. Dasso, and M. Janvier. 2013. "Does Spacecraft Trajectory Strongly Affect Detection of Magnetic Clouds?" *Astronomy & Astrophysics* 550 (February): A3. <https://doi.org/10.1051/0004-6361/201220535>.
- Démoulin, P., C. H. Mandrini, L. Van Driel-Gesztelyi, M. C. Lopez Fuentes, and G. Aulanier. 2002. "The Magnetic Helicity Injected by Shearing Motions." *Solar Physics* 207 (May): 87–110. <https://doi.org/10.1023/A:1015531804337>.
- Denton, M. H., and J. E. Borovsky. 2017. "The Response of the Inner Magnetosphere to the Trailing Edges of High-Speed Solar-Wind Streams." *Journal of Geophysical Research (Space Physics)* 122 (January): 501–16. <https://doi.org/10.1002/2016JA023592>.
- Denton, M. H., J. E. Borovsky, M. Stepanova, and J. A. Valdivia. 2016. "Preface: Unsolved Problems of Magnetospheric Physics." *Journal of Geophysical Research (Space Physics)* 121 (November): 10. <https://doi.org/10.1002/2016JA023362>.
- Desai, M. I., G. M. Mason, M. A. Dayeh, R. W. Ebert, D. J. McComas, G. Li, C. M. S. Cohen, R. A. Mewaldt, N. A. Schwadron, and C. W. Smith. 2016. "Spectral Properties of Large Gradual Solar Energetic Particle Events. I. Fe, O, and Seed Material." *The Astrophysical Journal* 816 (January): 68. <https://doi.org/10.3847/0004-637X/816/2/68>.
- Desai, M. I., G. M. Mason, M. A. Dayeh, R. W. Ebert, D. J. McComas, G. Li, C. M. S. Cohen, R. A. Mewaldt, N. A. Schwadron, and C. W. Smith. 2016. "Spectral Properties of Large Gradual Solar Energetic Particle Events. II. Systematic Q/M Dependence of Heavy Ion Spectral Breaks." *The Astrophysical Journal* 828 (September): 106. <https://doi.org/10.3847/0004-637X/828/2/106>.
- Desai, Mihir, and Joe Giacalone. 2016a. "Large Gradual Solar Energetic Particle Events." *Living Reviews in Solar Physics* 13 (1): 3.
- . 2016b. "Large Gradual Solar Energetic Particle Events." *Living Reviews in Solar Physics* 13 (September): 3. <https://doi.org/10.1007/s41116-016-0002-5>.
- Desai, Mihir I., Glenn M. Mason, Joseph R. Dwyer, Joseph E. Mazur, Robert E. Gold, Stamatios M. Krimigis, Charles W. Smith, and Ruth M. Skoug. 2003. "Evidence for a Suprathermal Seed Population of Heavy Ions Accelerated by Interplanetary Shocks near 1 AU." *The Astrophysical Journal* 588 (2): 1149.
- Desai, Mihir I., Glenn M. Mason, Robert E. Gold, Stamatios M. Krimigis, CMS Cohen, Richard A. Mewaldt, Joseph E. Mazur, and Joseph R. Dwyer. 2006. "Heavy-Ion Elemental Abundances in Large Solar Energetic Particle Events and Their Implications for the Seed Population." *The Astrophysical*

- Journal* 649 (1): 470.
- Desai, Mihir I, Glenn M Mason, Mark E Wiedenbeck, CMS Cohen, Joseph E Mazur, Joseph R Dwyer, Robert E Gold, et al. 2004. "Spectral Properties of Heavy Ions Associated with the Passage of Interplanetary Shocks at 1 AU." *The Astrophysical Journal* 611 (2): 1156.
- Dewey, Ryan M., Daniel N. Baker, Brian J. Anderson, Mehdi Benna, Catherine L. Johnson, Haje Korth, Daniel J. Gershman, et al. 2015. "Improving Solar Wind Modeling at Mercury: Incorporating Transient Solar Phenomena into the WSA-ENLIL Model with the Cone Extension: IMPROVING SOLAR WIND MODELING AT MERCURY." *Journal of Geophysical Research: Space Physics* 120 (7): 5667–85. <https://doi.org/10.1002/2015JA021194>.
- D’Huys, E., D. B. Seaton, S. Poedts, and D. Berghmans. 2014. "Observational Characteristics of Coronal Mass Ejections without Low-Coronal Signatures." *The Astrophysical Journal* 795 (November): 49. <https://doi.org/10.1088/0004-637X/795/1/49>.
- D’Huys, Elke, Daniel B. Seaton, Anik De Groof, David Berghmans, and Stefaan Poedts. 2017. "Solar Signatures and Eruption Mechanism of the August 14, 2010 Coronal Mass Ejection (CME)." *Journal of Space Weather and Space Climate* 7 (March): A7. <https://doi.org/10.1051/swsc/2017006>.
- Dierckxsens, M, K Tziotziou, Silvia Dalla, I Patsou, MS Marsh, NB Crosby, O Malandraki, and G Tsiropoula. 2015. "Relationship between Solar Energetic Particles and Properties of Flares and CMEs: Statistical Analysis of Solar Cycle 23 Events." *Solar Physics* 290 (3): 841–874.
- Dissauer, K., A. M. Veronig, M. Temmer, and T. Podladchikova. 2019. "Statistics of Coronal Dimmings Associated with Coronal Mass Ejections. II. Relationship between Coronal Dimmings and Their Associated CMEs." *The Astrophysical Journal* 874 (April): 123. <https://doi.org/10.3847/1538-4357/ab0962>.
- Dissauer, K., A. M. Veronig, M. Temmer, T. Podladchikova, and K. Vanninathan. 2018. "Statistics of Coronal Dimmings Associated with Coronal Mass Ejections. I. Characteristic Dimming Properties and Flare Association." *The Astrophysical Journal* 863 (August): 169. <https://doi.org/10.3847/1538-4357/aad3c6>.
- Domingo, V., B. Fleck, and A. I. Poland. 1995. "The SOHO Mission: An Overview." *Solar Physics* 162 (December): 1–37. <https://doi.org/10.1007/BF00733425>.
- Doran, Donald J, Silvia Dalla, and Peter Zelina. 2019. "Temporal Evolution of Heavy-Ion Spectra in Solar Energetic Particle Events." *Solar Physics* 294 (5): 55.
- Dresing, N, R Gómez-Herrero, B Heber, A Klassen, O Malandraki, W Dröge, and Y Kartavykh. 2014. "Statistical Survey of Widely Spread out Solar Electron Events Observed with STEREO and ACE with Special Attention to Anisotropies." *Astronomy & Astrophysics* 567: A27.
- Dresing, Nina, Frederic Effenberger, Raúl Gómez-Herrero, Bernd Heber, Andreas Klassen, Alexander Kollhoff, Ian Richardson, and Solveig Theesen. 2020. "Statistical Results for Solar Energetic Electron Spectra Observed over 12 Yr with STEREO/SEPT." *The Astrophysical Journal* 889 (2): 143.
- Dresing, Nina, Raúl Gómez-Herrero, Bernd Heber, Miguel Angel Hidalgo, Andreas Klassen, Manuela Temmer, and Astrid Veronig. 2016. "Injection of Solar Energetic Particles into Both Loop Legs of a Magnetic Cloud." *Astronomy & Astrophysics* 586: A55.
- Dresing, Nina, Raúl Gómez-Herrero, Bernd Heber, Andreas Klassen, Manuela Temmer, and Astrid Veronig. 2018. "Long-Lasting Injection of Solar Energetic Electrons into the Heliosphere." *Astronomy & Astrophysics* 613: A21.
- Dresing, Nina, Raúl Gómez-Herrero, Andreas Klassen, Bernd Heber, Yulia Kartavykh, and Wolfgang Dröge. 2012. "The Large Longitudinal Spread of Solar Energetic Particles during the 17 January 2010 Solar Event." *Solar Physics* 281 (1): 281–300.
- Dröge, W., Y. Y. Kartavykh, B. Klecker, and G. A. Kovaltsov. 2010. "ANISOTROPIC THREE-DIMENSIONAL FOCUSED TRANSPORT OF SOLAR ENERGETIC PARTICLES IN THE INNER HELIOSPHERE." *The Astrophysical Journal* 709 (2): 912–919. <https://doi.org/10.1088/0004-637X/709/2/912>.
- Dröge, W, YY Kartavykh, N Dresing, B Heber, and A Klassen. 2014. "Wide Longitudinal Distribution of Interplanetary Electrons Following the 7 February 2010 Solar Event: Observations and Transport Modeling." *Journal of Geophysical Research: Space Physics* 119 (8): 6074–6094.
- Dröge, Wolfgang, YY Kartavykh, N Dresing, and A Klassen. 2016. "Multi-Spacecraft Observations and

- Transport Modeling of Energetic Electrons for a Series of Solar Particle Events in August 2010." *The Astrophysical Journal* 826 (2): 134.
- Duan, Aiyong, Chaowei Jiang, Wen He, Xueshang Feng, Peng Zou, and Jun Cui. 2019. "A Study of Pre-Flare Solar Coronal Magnetic Fields: Magnetic Flux Ropes." *The Astrophysical Journal* 884 (October): 73. <https://doi.org/10.3847/1538-4357/ab3e33>.
- Dumbović, Mateja, Jaša Čalogović, Bojan Vršnak, Manuela Temmer, M. Leila Mays, Astrid Veronig, and Isabell Piantschitsch. 2018. "The Drag-Based Ensemble Model (DBEM) for Coronal Mass Ejection Propagation." *The Astrophysical Journal* 854 (February): 180. <https://doi.org/10.3847/1538-4357/aaaa66>.
- Dumbović, Mateja, Jingnan Guo, Manuela Temmer, M. Leila Mays, Astrid Veronig, Stephan G. Heinemann, Karin Dissauer, et al. 2019. "Unusual Plasma and Particle Signatures at Mars and STEREO-A Related to CME-CME Interaction." *ApJ* 880 (1): 18. <https://doi.org/10.3847/1538-4357/ab27ca>.
- Dumbović, Mateja, Bernd Heber, Bojan Vršnak, Manuela Temmer, and Anamarija Kirin. 2018. "An Analytical Diffusion-Expansion Model for Forbush Decreases Caused by Flux Ropes." *The Astrophysical Journal* 860 (June): 71. <https://doi.org/10.3847/1538-4357/aac2de>.
- Eastwood, J. P., E. Biffis, M. A. Hapgood, L. Green, M. M. Bisi, R. D. Bentley, R. Wicks, L. A. McKinnell, M. Gibbs, and C. Burnett. 2017. "The Economic Impact of Space Weather: Where Do We Stand?" *Risk Analysis, Volume 37, Issue 2, Pages 206-218* 37 (February). <https://doi.org/10.1111/risa.12765>.
- Evans, R. M., M. Opher, R. Oran, B. van der Holst, I. V. Sokolov, R. Frazin, T. I. Gombosi, and A. Vásquez. 2012. "CORONAL HEATING BY SURFACE ALFVÉN WAVE DAMPING: IMPLEMENTATION IN A GLOBAL MAGNETOHYDRODYNAMICS MODEL OF THE SOLAR WIND." *The Astrophysical Journal* 756 (2): 155. <https://doi.org/10.1088/0004-637X/756/2/155>.
- Eyles, C. J., R. A. Harrison, C. J. Davis, N. R. Waltham, B. M. Shaughnessy, H. C. A. Mapson-Menard, D. Bewsher, et al. 2009. "The Heliospheric Imagers Onboard the STEREO Mission." *Solar Physics* 254 (February): 387–445. <https://doi.org/10.1007/s11207-008-9299-0>.
- Falconer, D. A., R. L. Moore, and G. A. Gary. 2006. "Magnetic Causes of Solar Coronal Mass Ejections: Dominance of the Free Magnetic Energy over the Magnetic Twist Alone." *The Astrophysical Journal* 644 (June): 1258–72. <https://doi.org/10.1086/503699>.
- . 2008. "Magnetogram Measures of Total Nonpotentiality for Prediction of Solar Coronal Mass Ejections from Active Regions of Any Degree of Magnetic Complexity." *The Astrophysical Journal* 689 (December): 1433–42. <https://doi.org/10.1086/591045>.
- Fan, Y., and S. E. Gibson. 2003. "The Emergence of a Twisted Magnetic Flux Tube into a Preexisting Coronal Arcade." *The Astrophysical Journal* 589 (2): L105–L108. <https://doi.org/10.1086/375834>.
- . 2007. "Onset of Coronal Mass Ejections Due to Loss of Confinement of Coronal Flux Ropes." *The Astrophysical Journal* 668 (October): 1232–45. <https://doi.org/10.1086/521335>.
- Farrugia, C. J., L. F. Burlaga, V. A. Osherovich, I. G. Richardson, M. P. Freeman, R. P. Lepping, and A. J. Lazarus. 1993. "A Study of an Expanding Interplanetary Magnetic Cloud and Its Interaction with the Earth's Magnetosphere: The Interplanetary Aspect." *Journal of Geophysical Research: Space Physics* 98 (A5): 7621–32. <https://doi.org/10.1029/92JA02349>.
- Farrugia, C. J., L. A. Janoo, R. B. Torbert, J. M. Quinn, K. W. Ogilvie, R. P. Lepping, R. J. Fitzenreiter, et al. 1999. "A Uniform-Twist Magnetic Flux Rope in the Solar Wind." In *AIP Conference Proceedings*, 745–48. Nantucket, Massachusetts (USA): AIP. <https://doi.org/10.1063/1.58724>.
- Feng, Xueshang. 2020. *Magnetohydrodynamic Modeling of the Solar Corona and Heliosphere*. Atmosphere, Earth, Ocean & Space. Singapore: Springer Singapore. <https://doi.org/10.1007/978-981-13-9081-4>.
- Feng, Xueshang, Xiaopeng Ma, and Changqing Xiang. 2015. "Data-Driven Modeling of the Solar Wind from 1 R_{\odot} to 1 AU: DATA-DRIVEN SOLAR WIND MODELING." *Journal of Geophysical Research: Space Physics* 120 (12): 10,159–10,174. <https://doi.org/10.1002/2015JA021911>.
- Feng, Xueshang, Liping Yang, Changqing Xiang, Caowei Jiang, Xiaopeng Ma, S. T. Wu, DingKun Zhong, and Yufen Zhou. 2012. "Validation of the 3D AMR SIP-CESE Solar Wind Model for Four Carrington Rotations." *Solar Physics* 279 (1): 207–29. <https://doi.org/10.1007/s11207-012-9969-9>.
- Feng, Xueshang, Liping Yang, Changqing Xiang, S. T. Wu, Yufen Zhou, and DingKun Zhong. 2010. "THREE-

- DIMENSIONAL SOLAR WIND MODELING FROM THE SUN TO EARTH BY A SIP-CESE MHD MODEL WITH A SIX-COMPONENT GRID." *The Astrophysical Journal* 723 (1): 300–319. <https://doi.org/10.1088/0004-637X/723/1/300>.
- Fisher, R. R., and R. H. Munro. 1984. "Coronal Transient Geometry. I - The Flare-Associated Event of 1981 March 25." *The Astrophysical Journal* 280 (May): 428–39. <https://doi.org/10.1086/162009>.
- Fletcher, L., B. R. Dennis, H. S. Hudson, S. Krucker, K. Phillips, A. Veronig, M. Battaglia, et al. 2011. "An Observational Overview of Solar Flares." *Space Science Reviews* 159 (1): 19. <https://doi.org/10.1007/s11214-010-9701-8>.
- Fokker, A. D. 1963. "Type IV Solar Radio Emission." *Space Science Reviews* 2 (1): 70–90. <https://doi.org/10.1007/BF00174028>.
- Forbes, T. G. 2000. "A Review on the Genesis of Coronal Mass Ejections." *Journal of Geophysical Research: Space Physics* 105 (A10): 23153–65. <https://doi.org/10.1029/2000JA000005>.
- Forbush, Scott E. 1946. "Three Unusual Cosmic-Ray Increases Possibly Due to Charged Particles from the Sun." *Physical Review* 70 (9–10): 771–72. <https://doi.org/10.1103/PhysRev.70.771>.
- Fox, N. J., M. C. Velli, S. D. Bale, R. Decker, A. Driesman, R. A. Howard, J. C. Kasper, et al. 2016. "The Solar Probe Plus Mission: Humanity's First Visit to Our Star." *Space Science Reviews* 204 (December): 7–48. <https://doi.org/10.1007/s11214-015-0211-6>.
- Garton, Tadhg M., Peter T. Gallagher, and Sophie A. Murray. 2018. "Automated Coronal Hole Identification via Multi-Thermal Intensity Segmentation." *Journal of Space Weather and Space Climate* 8 (January): A02. <https://doi.org/10.1051/swsc/2017039>.
- Georgoulis, Manolis K., Alexander Nindos, and Hongqi Zhang. 2019. "The Source and Engine of Coronal Mass Ejections." *Philosophical Transactions of the Royal Society of London Series A* 377 (July): 20180094. <https://doi.org/10.1098/rsta.2018.0094>.
- Georgoulis, Manolis K., and David M. Rust. 2007. "Quantitative Forecasting of Major Solar Flares." *The Astrophysical Journal Letters* 661 (May): L109–12. <https://doi.org/10.1086/518718>.
- Giacalone, J., and J. R. Jokipii. 2012. "THE LONGITUDINAL TRANSPORT OF ENERGETIC IONS FROM IMPULSIVE SOLAR FLARES IN INTERPLANETARY SPACE." *The Astrophysical Journal* 751 (2): L33. <https://doi.org/10.1088/2041-8205/751/2/L33>.
- Gibson, S. E., D. Foster, J. Burkepile, G. de Toma, and A. Stanger. 2006. "The Calm before the Storm: The Link between Quiescent Cavities and Coronal Mass Ejections." *The Astrophysical Journal* 641 (April): 590–605. <https://doi.org/10.1086/500446>.
- Gibson, S. E., and B. C. Low. 1998. "A Time-dependent Three-dimensional Magnetohydrodynamic Model of the Coronal Mass Ejection." *The Astrophysical Journal* 493 (1): 460–73. <https://doi.org/10.1086/305107>.
- Gibson, Sarah E. 2018. "Solar Prominences: Theory and Models. Fleshing out the Magnetic Skeleton." *Living Reviews in Solar Physics* 15 (October): 7. <https://doi.org/10.1007/s41116-018-0016-2>.
- Gloeckler, George. 2003. "Ubiquitous Suprathermal Tails on the Solar Wind and Pickup Ion Distributions." In *AIP Conference Proceedings*, 679:583–588. American Institute of Physics.
- Gold, T. 1962. "Magnetic Storms." *Space Science Reviews* 1 (1): 100–114. <https://doi.org/10.1007/BF00174637>.
- Gold, T., and F. Hoyle. 1960. "On the Origin of Solar Flares." *Mon. Not. R. Astron. Soc.* 120 (January): 89. <https://doi.org/10.1093/mnras/120.2.89>.
- Goldstein, H. 1983. "On the Field Configuration in Magnetic Clouds." In *NASA Conference Publication*. <https://ui.adsabs.harvard.edu/abs/1983NASCP.2280.731G/abstract>.
- Gombosi, Tamas I., Bart van der Holst, Ward B. Manchester, and Igor V. Sokolov. 2018. "Extended MHD Modeling of the Steady Solar Corona and the Solar Wind." *Living Reviews in Solar Physics* 15 (1): 4. <https://doi.org/10.1007/s41116-018-0014-4>.
- Gómez-Herrero, R., N. Dresing, A. Klassen, Bernd Heber, D. Lario, N. Aguada, Olga E. Malandraki, JJ Blanco, J. Rodríguez-Pacheco, and S. Banjac. 2015. "Circumsolar Energetic Particle Distribution on 2011 November 3." *The Astrophysical Journal* 799 (1): 55.
- Gómez-Herrero, Raúl, Nina Dresing, Andreas Klassen, Bernd Heber, Manuela Temmer, Astrid Veronig, Radoslav Bučík, et al. 2017. "Sunward-Propagating Solar Energetic Electrons inside Multiple

- Interplanetary Flux Ropes." *The Astrophysical Journal* 840 (2): 85.
- Gonzalez, Walter D., Bruce T. Tsurutani, and Alicia L. Clúa de Gonzalez. 1999. "Interplanetary Origin of Geomagnetic Storms." *Space Science Reviews* 88 (April): 529–62. <https://doi.org/10.1023/A:1005160129098>.
- Gonzalez, Walter D., Bruce T. Tsurutani, Alicia L. C. Gonzalez, Edward J. Smith, Frances Tang, and Syun-I. Akasofu. 1989. "Solar Wind-Magnetosphere Coupling during Intense Magnetic Storms (1978-1979)." *Journal of Geophysical Research* 94 (July): 8835–51. <https://doi.org/10.1029/JA094iA07p08835>.
- Good, S. W., E. K. J. Kilpua, A. T. LaMoury, R. J. Forsyth, J. P. Eastwood, and C. Möstl. 2019. "Self-Similarity of ICME Flux Ropes: Observations by Radially Aligned Spacecraft in the Inner Heliosphere." *Journal of Geophysical Research: Space Physics* 124 (7): 4960–4982. <https://doi.org/10.1029/2019JA026475>.
- Gopalswamy, N. 2016. "History and Development of Coronal Mass Ejections as a Key Player in Solar Terrestrial Relationship." *Geoscience Letters* 3 (1): 8. <https://doi.org/10.1186/s40562-016-0039-2>.
- Gopalswamy, N., S. Akiyama, S. Yashiro, G. Michalek, and R. P. Lepping. 2008. "Solar Sources and Geospace Consequences of Interplanetary Magnetic Clouds Observed during Solar Cycle 23." *Journal of Atmospheric and Solar-Terrestrial Physics* 70 (February): 245–53. <https://doi.org/10.1016/j.jastp.2007.08.070>.
- Gopalswamy, N., S. Akiyama, S. Yashiro, G. Michalek, H. Xie, and P. Mäkelä. 2020a. "Effect of the Weakened Heliosphere in Solar Cycle 24 on the Properties of Coronal Mass Ejections." *ArXiv E-Prints* 2007 (July): arXiv:2007.08291. <http://adsabs.harvard.edu/abs/2020arXiv200708291G>.
- . 2020b. "Effect of the Weakened Heliosphere in Solar Cycle 24 on the Properties of Coronal Mass Ejections." *ArXiv E-Prints* 2007 (July): arXiv:2007.08291. <http://adsabs.harvard.edu/abs/2020arXiv200708291G>.
- Gopalswamy, N., S. Akiyama, S. Yashiro, and H. Xie. 2018. "Coronal Flux Ropes and Their Interplanetary Counterparts." *Journal of Atmospheric and Solar-Terrestrial Physics* 180 (November): 35–45. <https://doi.org/10.1016/j.jastp.2017.06.004>.
- Gopalswamy, N., A. Lara, R. P. Lepping, M. L. Kaiser, D. Berdichevsky, and O. C. St Cyr. 2000. "Interplanetary Acceleration of Coronal Mass Ejections." *Geophysical Research Letters* 27 (2): 145–48. <https://doi.org/10.1029/1999GL003639>.
- Gopalswamy, N., P. Mäkelä, S. Akiyama, S. Yashiro, H. Xie, and N. Thakur. 2018. "Sun-to-Earth Propagation of the 2015 June 21 Coronal Mass Ejection Revealed by Optical, EUV, and Radio Observations." *Journal of Atmospheric and Solar-Terrestrial Physics* 179 (November): 225–38. <https://doi.org/10.1016/j.jastp.2018.07.013>.
- Gopalswamy, N., P. Mäkelä, H. Xie, S. Akiyama, and S. Yashiro. 2009a. "CME Interactions with Coronal Holes and Their Interplanetary Consequences." *J. Geophys. Res.* 114 (March): A00A22. <https://doi.org/10.1029/2008JA013686>.
- . 2009b. "CME Interactions with Coronal Holes and Their Interplanetary Consequences." *Journal of Geophysical Research (Space Physics)* 114 (March): A00A22. <https://doi.org/10.1029/2008JA013686>.
- Gopalswamy, N., P. Mäkelä, H. Xie, and S. Yashiro. 2013. "Testing the Empirical Shock Arrival Model Using Quadrature Observations." *Space Weather* 11 (November): 661–69. <https://doi.org/10.1002/2013SW000945>.
- Gopalswamy, N., P. Mäkelä, and S. Yashiro. 2019. "A Catalog of Type II Radio Bursts Observed by Wind/WAVES and Their Statistical Properties." *Sun and Geosphere* 14 (January): 111–21. <https://doi.org/10.31401/SunGeo.2019.02.03>.
- Gopalswamy, N., P. Mäkelä, S. Yashiro, N. Thakur, S. Akiyama, and H. Xie. 2017. "A Hierarchical Relationship between the Fluence Spectra and CME Kinematics in Large Solar Energetic Particle Events: A Radio Perspective." In *Journal of Physics: Conference Series*, 900:1–11.
- Gopalswamy, N., M. Shimojo, W. Lu, S. Yashiro, K. Shibasaki, and R. A. Howard. 2003. "Prominence Eruptions and Coronal Mass Ejection: A Statistical Study Using Microwave Observations." *The Astrophysical*

- Journal* 586 (1): 562–578. <https://doi.org/10.1086/367614>.
- Gopalswamy, N., W. T. Thompson, J. M. Davila, M. L. Kaiser, S. Yashiro, P. Mäkelä, G. Michalek, J.-L. Bougeret, and R. A. Howard. 2009. “Relation Between Type II Bursts and CMEs Inferred from STEREO Observations.” *Solar Physics* 259 (October): 227–54. <https://doi.org/10.1007/s11207-009-9382-1>.
- Gopalswamy, N., H. Xie, S. Akiyama, P. Mäkelä, S. Yashiro, and G. Michalek. 2015. “The Peculiar Behavior of Halo Coronal Mass Ejections in Solar Cycle 24.” *The Astrophysical Journal Letters* 804 (May): L23. <https://doi.org/10.1088/2041-8205/804/1/L23>.
- Gopalswamy, N., H. Xie, P. Mäkelä, S. Yashiro, S. Akiyama, W. Uddin, AK Srivastava, et al. 2013. “Height of Shock Formation in the Solar Corona Inferred from Observations of Type II Radio Bursts and Coronal Mass Ejections.” *Advances in Space Research* 51 (11): 1981–1989.
- Gopalswamy, N., S. Yashiro, and S. Akiyama. 2007. “Geoeffectiveness of Halo Coronal Mass Ejections.” *Journal of Geophysical Research (Space Physics)* 112 (June): A06112. <https://doi.org/10.1029/2006JA012149>.
- Gopalswamy, N., S. Yashiro, S. Akiyama, and H. Xie. 2017. “Estimation of Reconnection Flux Using Post-Eruption Arcades and Its Relevance to Magnetic Clouds at 1 AU.” *Solar Physics* 292 (April): 65. <https://doi.org/10.1007/s11207-017-1080-9>.
- Gopalswamy, N., S. Yashiro, M. L. Kaiser, R. A. Howard, and J.-L. Bougeret. 2001. “Radio Signatures of Coronal Mass Ejection Interaction: Coronal Mass Ejection Cannibalism?” *The Astrophysical Journal* 548 (1): L91–94. <https://doi.org/10.1086/318939>.
- Gopalswamy, N., S. Yashiro, M. L. Kaiser, B. J. Thompson, and S. Plunkett. 1999. “Multi-Wavelength Signatures of Coronal Mass Ejection,” December, 207–10. <http://adsabs.harvard.edu/abs/1999spro.proc..207G>.
- Gopalswamy, N., S. Yashiro, S. Krucker, G. Stenborg, and Russell A Howard. 2004. “Intensity Variation of Large Solar Energetic Particle Events Associated with Coronal Mass Ejections.” *Journal of Geophysical Research: Space Physics* 109 (A12).
- Gopalswamy, N., S. Yashiro, P. Mäkelä, H. Xie, S. Akiyama, and C. Monstein. 2018. “Extreme Kinematics of the 2017 September 10 Solar Eruption and the Spectral Characteristics of the Associated Energetic Particles.” *The Astrophysical Journal Letters* 863 (August): L39. <https://doi.org/10.3847/2041-8213/aad86c>.
- Gopalswamy, N., S. Yashiro, H. Xie, S. Akiyama, and P. Mäkelä. 2015. “Properties and Geoeffectiveness of Magnetic Clouds during Solar Cycles 23 and 24.” *Journal of Geophysical Research (Space Physics)* 120 (November): 9221–45. <https://doi.org/10.1002/2015JA021446>.
- Gopalswamy, Nat, Sachiko Akiyama, and Seiji Yashiro. 2020. “The State of the Heliosphere Revealed by Limb-Halo Coronal Mass Ejections in Solar Cycles 23 and 24.” *The Astrophysical Journal Letters* 897 (July): L1. <https://doi.org/10.3847/2041-8213/ab9b7b>.
- Gopalswamy, Nat, Sachiko Akiyama, Seiji Yashiro, and Hong Xie. 2017. “A New Technique to Provide Realistic Input to CME Forecasting Models.” *Proceedings of the International Astronomical Union* 13 (S335): 258–262. <https://doi.org/10.1017/S1743921317011048>.
- . 2018. “A New Technique to Provide Realistic Input to CME Forecasting Models.” In *Space Weather of the Heliosphere: Processes and Forecasts*, edited by Claire Foullon and Olga E. Malandraki, 335:258–62. IAU Symposium. <https://doi.org/10.1017/S1743921317011048>.
- Gopalswamy, Nat, Sachiko Akiyama, Seiji Yashiro, Hong Xie, Pertti Mäkelä, and Grzegorz Michalek. 2014. “Anomalous Expansion of Coronal Mass Ejections during Solar Cycle 24 and Its Space Weather Implications.” *Geophysical Research Letters* 41 (April): 2673–80. <https://doi.org/10.1002/2014GL059858>.
- Gopalswamy, Nat, Alejandro Lara, Seiji Yashiro, Mike L. Kaiser, and Russell A. Howard. 2001. “Predicting the 1-AU Arrival Times of Coronal Mass Ejections.” *Journal of Geophysical Research: Space Physics* 106 (A12): 29207–17. <https://doi.org/10.1029/2001JA000177>.
- Gopalswamy, Nat, Pertti Mäkelä, Seiji Yashiro, Alejandro Lara, Hong Xie, Sachiko Akiyama, and Robert J. MacDowall. 2018. “Interplanetary Type II Radio Bursts from Wind/WAVES and Sustained Gamma-Ray Emission from Fermi/LAT: Evidence for Shock Source.” *The Astrophysical Journal Letters* 868

- (December): L19. <https://doi.org/10.3847/2041-8213/aaef36>.
- Gopalswamy, Nat, Bruce Tsurutani, and Yihua Yan. 2015. "Short-Term Variability of the Sun-Earth System: An Overview of Progress Made during the CAWSES-II Period." *Progress in Earth and Planetary Science* 2 (December): 13. <https://doi.org/10.1186/s40645-015-0043-8>.
- Gopalswamy, Nat, Hong Xie, Sachiko Akiyama, Pertti A. Mäkelä, and Seiji Yashiro. 2014. "Major Solar Eruptions and High-Energy Particle Events during Solar Cycle 24." *Earth, Planets, and Space* 66 (December): 104. <https://doi.org/10.1186/1880-5981-66-104>.
- Gopalswamy, Nat, and Seiji Yashiro. 2011. "The Strength and Radial Profile of the Coronal Magnetic Field from the Standoff Distance of a Coronal Mass Ejection-Driven Shock." *The Astrophysical Journal Letters* 736 (July): L17. <https://doi.org/10.1088/2041-8205/736/1/L17>.
- Gopalswamy, Nat, Seiji Yashiro, Neeharika Thakur, Pertti Mäkelä, Hong Xie, and Sachiko Akiyama. 2016. "The 2012 July 23 Backside Eruption: An Extreme Energetic Particle Event?" *The Astrophysical Journal* 833 (2): 216.
- Gosling, J. T. 1990. "Coronal Mass Ejections and Magnetic Flux Ropes in Interplanetary Space." In *Geophysical Monograph Series*, edited by C. T. Russell, E. R. Priest, and L. C. Lee, 58:343–64. Washington, D. C.: American Geophysical Union. <https://doi.org/10.1029/GM058p0343>.
- . 1993. "The Solar Flare Myth." *Journal of Geophysical Research* 98 (November). <http://adsabs.harvard.edu/abs/1993JGR...98.....G>.
- . 2012. "Magnetic Reconnection in the Solar Wind." *Space Science Reviews* 172 (1–4): 187–200. <https://doi.org/10.1007/s11214-011-9747-2>.
- Gosling, J. T., G. Borrini, J. R. Asbridge, S. J. Bame, W. C. Feldman, and R. T. Hansen. 1981. "Coronal Streamers in the Solar Wind at 1 AU." *Jgr* 86 (A7): 5438–48. <https://doi.org/10.1029/JA086iA07p05438>.
- Gosling, J. T., and V. J. Pizzo. 1999. "Formation and Evolution of Corotating Interaction Regions and Their Three Dimensional Structure." *SSr* 89 (July): 21–52. <https://doi.org/10.1023/A:1005291711900>.
- Gou, Tingyu, Astrid M. Veronig, Rui Liu, Bin Zhuang, Mateja Dumbović, Tatiana Podladchikova, Hamish A. S. Reid, et al. 2020. "Solar Flare-CME Coupling throughout Two Acceleration Phases of a Fast CME." *The Astrophysical Journal Letters* 897 (July): L36. <https://doi.org/10.3847/2041-8213/ab9ec5>.
- Grandin, Maxime, Anita T. Aikio, and Alexander Kozlovsky. 2019. "Properties and Geoeffectiveness of Solar Wind High-Speed Streams and Stream Interaction Regions During Solar Cycles 23 and 24." *Journal of Geophysical Research (Space Physics)* 124 (June): 3871–92. <https://doi.org/10.1029/2018JA026396>.
- Grechnev, VV, VI Kiselev, NS Meshalkina, and IM Chertok. 2015. "Relations between Microwave Bursts and Near-Earth High-Energy Proton Enhancements and Their Origin." *Solar Physics* 290 (10): 2827–2855.
- Green, L. M., and B. Kliem. 2009. "Flux Rope Formation Preceding Coronal Mass Ejection Onset." *The Astrophysical Journal Letters* 700 (August): L83–87. <https://doi.org/10.1088/0004-637X/700/2/L83>.
- Green, L. M., B. Kliem, T. Török, L. van Driel-Gesztelyi, and G. D. R. Attrill. 2007. "Transient Coronal Sigmoids and Rotating Erupting Flux Ropes." *Solar Physics* 246 (December): 365–91. <https://doi.org/10.1007/s11207-007-9061-z>.
- Green, L. M., M. C. López fuentes, C. H. Mandrini, P. Démoulin, L. Van Driel-Gesztelyi, and J. L. Culhane. 2002. "The Magnetic Helicity Budget of a Cme-Prolific Active Region." *Solar Physics* 208 (July): 43–68. <https://doi.org/10.1023/A:1019658520033>.
- Green, Lucie M., Tibor Török, Bojan Vršnak, Ward Manchester, and Astrid Veronig. 2018. "The Origin, Early Evolution and Predictability of Solar Eruptions." *Space Science Reviews* 214 (1): 46. <https://doi.org/10.1007/s11214-017-0462-5>.
- Gressl, C., A. M. Veronig, M. Temmer, D. Odstrčil, J. A. Linker, Z. Mikić, and P. Riley. 2014. "Comparative Study of MHD Modeling of the Background Solar Wind." *Solar Physics* 289 (May): 1783–1801. <https://doi.org/10.1007/s11207-013-0421-6>.
- Groth, Clinton P. T., Darren L. De Zeeuw, Tamas I. Gombosi, and Kenneth G. Powell. 2000. "Global Three-Dimensional MHD Simulation of a Space Weather Event: CME Formation, Interplanetary Propagation, and Interaction with the Magnetosphere." *Journal of Geophysical Research* 105

- (November): 25053–78. <https://doi.org/10.1029/2000JA900093>.
- Guennou, Chloé, Etienne Pariat, James E. Leake, and Nicole Vilmer. 2017. “Testing Predictors of Eruptivity Using Parametric Flux Emergence Simulations.” *Journal of Space Weather and Space Climate* 7: A17. <https://doi.org/10.1051/swsc/2017015>.
- Gui, Bin, Chenglong Shen, Yuming Wang, Pinzhong Ye, Jiajia Liu, Shui Wang, and Xuepu Zhao. 2011. “Quantitative Analysis of CME Deflections in the Corona.” *Solar Physics* 271 (1–2): 111–139. <https://doi.org/10.1007/s11207-011-9791-9>.
- Guo, Yang, Xin Cheng, and MingDe Ding. 2017. “Origin and Structures of Solar Eruptions II: Magnetic Modeling.” *Science China Earth Sciences* 60 (8): 1408–39. <https://doi.org/10.1007/s11430-017-9081-x>.
- Guo, Yang, Chun Xia, Rony Keppens, M. D. Ding, and P. F. Chen. 2019. “Solar Magnetic Flux Rope Eruption Simulated by a Data-Driven Magnetohydrodynamic Model.” *The Astrophysical Journal* 870 (2): L21. <https://doi.org/10.3847/2041-8213/aafabf>.
- Harra, Louise K. 2009. “On-Disk Signatures of Eruptive Activity from the Hinode Mission.” *Advances in Space Research* 44 (4): 446–50. <https://doi.org/10.1016/j.asr.2009.04.020>.
- Harra, Louise K., and Alphonse C. Sterling. 2001. “Material Outflows from Coronal Intensity “Dimming Regions” during Coronal Mass Ejection Onset.” *The Astrophysical Journal Letters* 561 (November): L215–18. <https://doi.org/10.1086/324767>.
- Harrison, R. A. 1995. “The Nature of Solar Flares Associated with Coronal Mass Ejection.” *Astronomy and Astrophysics* 304 (December): 585. <http://adsabs.harvard.edu/abs/1995A%26A...304..585H>.
- Harrison, R. A., J. A. Davies, D. Barnes, J. P. Byrne, C. H. Perry, V. Bothmer, J. P. Eastwood, et al. 2018. “CMEs in the Heliosphere: I. A Statistical Analysis of the Observational Properties of CMEs Detected in the Heliosphere from 2007 to 2017 by STEREO/HI-1.” *Solar Physics* 293 (April): 77. <https://doi.org/10.1007/s11207-018-1297-2>.
- Harrison, R. A., J. A. Davies, C. Möstl, Y. Liu, M. Temmer, M. M. Bisi, J. P. Eastwood, et al. 2012. “AN ANALYSIS OF THE ORIGIN AND PROPAGATION OF THE MULTIPLE CORONAL MASS EJECTIONS OF 2010 AUGUST 1.” *The Astrophysical Journal* 750 (1): 45. <https://doi.org/10.1088/0004-637X/750/1/45>.
- Harrison, R. A., and M. Lyons. 2000. “A Spectroscopic Study of Coronal Dimming Associated with a Coronal Mass Ejection.” *Astronomy and Astrophysics* 358 (June): 1097–1108. <http://adsabs.harvard.edu/abs/2000A%26A...358.1097H>.
- Harvey, Karen L., and Frank Recely. 2002. “Polar Coronal Holes During Cycles 22 and 23.” *solphys* 211 (1): 31–52. <https://doi.org/10.1023/A:1022469023581>.
- Hassanin, Alshaimaa, and Bernhard Kliem. 2016. “Helical Kink Instability in a Confined Solar Eruption.” *The Astrophysical Journal* 832 (December): 106. <https://doi.org/10.3847/0004-637X/832/2/106>.
- Hassler, Donald M., Ingolf E. Dammasch, Philippe Lemaire, Pal Brekke, Werner Curdt, Helen E. Mason, Jean-Claude Vial, and Klaus Wilhelm. 1999. “Solar Wind Outflow and the Chromospheric Magnetic Network.” *Science* 283 (February): 810. <https://doi.org/10.1126/science.283.5403.810>.
- Hayashi, K. 2012. “An MHD Simulation Model of Time-Dependent Co-Rotating Solar Wind: MHD SIMULATION OF SOLAR WIND.” *Journal of Geophysical Research: Space Physics* 117 (A8): n/a-n/a. <https://doi.org/10.1029/2011JA017490>.
- Hayashi, K., J. T. Hoeksema, Y. Liu, M. G. Bobra, X. D. Sun, and A. A. Norton. 2015. “The Helioseismic and Magnetic Imager (HMI) Vector Magnetic Field Pipeline: Magnetohydrodynamics Simulation Module for the Global Solar Corona.” *Solar Physics* 290 (5): 1507–29. <https://doi.org/10.1007/s11207-015-0686-z>.
- Hayashi, Keiji, Xueshang Feng, Ming Xiong, and Chaowei Jiang. 2018. “An MHD Simulation of Solar Active Region 11158 Driven with a Time-Dependent Electric Field Determined from HMI Vector Magnetic Field Measurement Data.” *The Astrophysical Journal* 855 (1): 11. <https://doi.org/10.3847/1538-4357/aaacd8>.
- . 2019. “Magnetohydrodynamic Simulations for Solar Active Regions Using Time-Series Data of Surface Plasma Flow and Electric Field Inferred from Helioseismic Magnetic Imager Vector

- Magnetic Field Measurements." *The Astrophysical Journal Letters* 871 (February): L28. <https://doi.org/10.3847/2041-8213/aaffcf>.
- He, H.-Q., and W. Wan. 2015. "NUMERICAL STUDY OF THE LONGITUDINALLY ASYMMETRIC DISTRIBUTION OF SOLAR ENERGETIC PARTICLES IN THE HELIOSPHERE." *The Astrophysical Journal Supplement Series* 218 (2): 17. <https://doi.org/10.1088/0067-0049/218/2/17>.
- He, Wen, Ying D. Liu, Huidong Hu, Rui Wang, and Xiaowei Zhao. 2018. "A Stealth CME Bracketed between Slow and Fast Wind Producing Unexpected Geoeffectiveness." *The Astrophysical Journal* 860 (June): 78. <https://doi.org/10.3847/1538-4357/aac381>.
- Heinemann, S. G., V. Jerčić, M. Temmer, S. J. Hofmeister, M. Dumbović, S. Vennerstrom, G. Verbanac, and A. M. Veronig. 2020. "A Statistical Study of the Long-Term Evolution of Coronal Hole Properties as Observed by SDO." *Astronomy and Astrophysics* 638 (June): A68. <https://doi.org/10.1051/0004-6361/202037613>.
- Heinemann, Stephan G., Stefan J. Hofmeister, Astrid M. Veronig, and Manuela Temmer. 2018. "Three-Phase Evolution of a Coronal Hole. II. The Magnetic Field." *The Astrophysical Journal* 863 (August): 29. <https://doi.org/10.3847/1538-4357/aad095>.
- Heinemann, Stephan G., Manuela Temmer, Charles J. Farrugia, Karin Dissauer, Christina Kay, Thomas Wiegelmann, Mateja Dumbović, et al. 2019. "CME-HSS Interaction and Characteristics Tracked from Sun to Earth." *Solar Physics* 294 (9): 121. <https://doi.org/10.1007/s11207-019-1515-6>.
- Heinemann, Stephan G., Manuela Temmer, Niko Heinemann, Karin Dissauer, Evangelia Samara, Veronika Jerčić, Stefan J. Hofmeister, and Astrid M. Veronig. 2019. "Statistical Analysis and Catalog of Non-Polar Coronal Holes Covering the SDO-Era Using CATCH." *solphys* 294 (10): 144. <https://doi.org/10.1007/s11207-019-1539-y>.
- Heinemann, Stephan G., Manuela Temmer, Stefan J. Hofmeister, Astrid M. Veronig, and Susanne Vennerstrøm. 2018. "Three-Phase Evolution of a Coronal Hole. I. 360° Remote Sensing and In Situ Observations." *apj* 861 (2): 151. <https://doi.org/10.3847/1538-4357/aac897>.
- Hess, Phillip, and Robin C. Colaninno. 2017. "Comparing Automatic CME Detections in Multiple LASCO and SECCHI Catalogs." *The Astrophysical Journal* 836 (1): 134.
- Hess, Phillip, Alexis P. Rouillard, Athanasios Kouloumvakos, Paulett C. Liewer, Jie Zhang, Suman Dhakal, Guillermo Stenborg, Robin C. Colaninno, and Russell A. Howard. 2020. "WISPR Imaging of a Pristine CME." *The Astrophysical Journal Supplement Series* 246 (February): 25. <https://doi.org/10.3847/1538-4365/ab4ff0>.
- Hess, Phillip, and Jie Zhang. 2014a. "Stereoscopic Study of the Kinematic Evolution of a Coronal Mass Ejection and Its Driven Shock from the Sun to the Earth and the Prediction of Their Arrival Times." *The Astrophysical Journal* 792 (1): 49.
- . 2014b. "Stereoscopic Study of the Kinematic Evolution of a Coronal Mass Ejection and Its Driven Shock from the Sun to the Earth and the Prediction of Their Arrival Times." *The Astrophysical Journal* 792 (September): 49. <https://doi.org/10.1088/0004-637X/792/1/49>.
- . 2017. "A Study of the Earth-Affecting CMEs of Solar Cycle 24." *Solar Physics* 292 (6): 80.
- Hickmann, Kyle S., Humberto C. Godinez, Carl J. Henney, and C. Nick Arge. 2015. "Data Assimilation in the ADAPT Photospheric Flux Transport Model." *Solar Physics* 290 (4): 1105–18. <https://doi.org/10.1007/s11207-015-0666-3>.
- Hidalgo, M. A. 2002. "Elliptical Cross-Section Model for the Magnetic Topology of Magnetic Clouds." *Geophysical Research Letters* 29 (13): 1637. <https://doi.org/10.1029/2001GL013875>.
- . 2003. "A Study of the Expansion and Distortion of the Cross Section of Magnetic Clouds in the Interplanetary Medium." *Journal of Geophysical Research* 108 (A8): 1320. <https://doi.org/10.1029/2002JA009818>.
- . 2011a. "A Study of the Electric Field Induced by Magnetic Clouds." *Journal of Geophysical Research (Space Physics)* 116 (A2): A02101. <https://doi.org/10.1029/2010JA016048>.
- . 2011b. "A Study of the Electric Field Induced by Magnetic Clouds: INDUCED ELECTRIC FIELD BY MCS." *Journal of Geophysical Research: Space Physics* 116 (A2): n/a-n/a. <https://doi.org/10.1029/2010JA016048>.
- . 2013. "A GLOBAL MAGNETIC TOPOLOGY MODEL FOR MAGNETIC CLOUDS. II." *The Astrophysical*

- Journal* 766 (2): 125. <https://doi.org/10.1088/0004-637X/766/2/125>.
- . 2014a. “A Global Magnetic Topology Model for Magnetic Clouds. III.” *\textbackslashtextbackslashapj* 784 (1): 67. <https://doi.org/10.1088/0004-637X/784/1/67>.
- . 2014b. “A GLOBAL MAGNETIC TOPOLOGY MODEL FOR MAGNETIC CLOUDS. III.” *The Astrophysical Journal* 784 (1): 67. <https://doi.org/10.1088/0004-637X/784/1/67>.
- . 2016a. “A Global Magnetic Topology Model for Magnetic Clouds. IV.” *\textbackslashtextbackslashapj* 823 (1): 3. <https://doi.org/10.3847/0004-637X/823/1/3>.
- . 2016b. “A GLOBAL MAGNETIC TOPOLOGY MODEL FOR MAGNETIC CLOUDS. IV.” *The Astrophysical Journal* 823 (1): 3. <https://doi.org/10.3847/0004-637X/823/1/3>.
- Hidalgo, M. A., C. Cid, A. F. Vinas, and Sequeiros. 2002. “A Non-Force-Free Approach to the Topology of Magnetic Clouds in the Solar Wind.” *Journal of Geophysical Research* 107 (A1): 1002. <https://doi.org/10.1029/2001JA900100>.
- Hidalgo, M. A., and T. Nieves-Chinchilla. 2012a. “A Global Magnetic Topology Model for Magnetic Clouds. I.” *\textbackslashtextbackslashapj* 748 (2): 109. <https://doi.org/10.1088/0004-637X/748/2/109>.
- . 2012b. “A GLOBAL MAGNETIC TOPOLOGY MODEL FOR MAGNETIC CLOUDS. I.” *The Astrophysical Journal* 748 (2): 109. <https://doi.org/10.1088/0004-637X/748/2/109>.
- Hidalgo, M.A., C. Cid, J. Medina, and A.F. Viñas. 2000. “A New Model for the Topology of Magnetic Clouds in the Solar Wind.” *Solar Physics* 194 (1): 165–74. <https://doi.org/10.1023/A:1005206107017>.
- Hinterreiter, Jürgen, Jasmina Magdalenic, Manuela Temmer, Christine Verbeke, Immanuel Christopher Jebaraj, Evangelia Samara, Eleanna Asvestari, et al. 2019. “Assessing the Performance of EUHFORIA Modeling the Background Solar Wind.” *Solar Physics* 294 (December): 170. <https://doi.org/10.1007/s11207-019-1558-8>.
- Hodgson, R. 1859. “On a Curious Appearance Seen in the Sun.” *Monthly Notices of the Royal Astronomical Society* 20 (November): 15–16. <https://doi.org/10.1093/mnras/20.1.15>.
- Hofmeister, Stefan J., Dominik Utz, Stephan G. Heinemann, Astrid Veronig, and Manuela Temmer. 2019. “Photospheric Magnetic Structure of Coronal Holes.” *\aap* 629 (September): A22. <https://doi.org/10.1051/0004-6361/201935918>.
- Hofmeister, Stefan J., Astrid Veronig, Martin A. Reiss, Manuela Temmer, Susanne Vennerstrom, Bojan Vršnak, and Bernd Heber. 2017. “Characteristics of Low-Latitude Coronal Holes near the Maximum of Solar Cycle 24.” *\apj* 835 (2): 268. <https://doi.org/10.3847/1538-4357/835/2/268>.
- Hofmeister, Stefan J., Astrid Veronig, Manuela Temmer, Susanne Vennerstrom, Bernd Heber, and Bojan Vršnak. 2018. “The Dependence of the Peak Velocity of High-Speed Solar Wind Streams as Measured in the Ecliptic by ACE and the STEREO Satellites on the Area and Co-Latitude of Their Solar Source Coronal Holes.” *Journal of Geophysical Research (Space Physics)* 123 (3): 1738–53. <https://doi.org/10.1002/2017JA024586>.
- Holst, B. van der, W. B. Manchester, R. A. Frazin, A. M. Vásquez, G. Tóth, and T. I. Gombosi. 2010. “A DATA-DRIVEN, TWO-TEMPERATURE SOLAR WIND MODEL WITH ALFVÉN WAVES.” *The Astrophysical Journal* 725 (1): 1373–83. <https://doi.org/10.1088/0004-637X/725/1/1373>.
- Holst, B. van der, I. V. Sokolov, X. Meng, M. Jin, W. B. Manchester, IV, G. Tóth, and T. I. Gombosi. 2014. “ALFVÉN WAVE SOLAR MODEL (AWSOM): CORONAL HEATING.” *The Astrophysical Journal* 782 (2): 81. <https://doi.org/10.1088/0004-637X/782/2/81>.
- Hood, A. W., and E. R. Priest. 1981. “Critical Conditions for Magnetic Instabilities in Force-Free Coronal Loops.” *Geophysical & Astrophysical Fluid Dynamics* 17 (1): 297–318. <https://doi.org/10.1080/03091928108243687>.
- Hori, K., and J. L. Culhane. 2002. “Trajectories of Microwave Prominence Eruptions.” *Astronomy & Astrophysics* 382 (2): 666–77. <https://doi.org/10.1051/0004-6361:20011658>.
- Howard, R. A., J. D. Moses, A. Vourlidas, J. S. Newmark, D. G. Socker, S. P. Plunkett, C. M. Korendyke, et al. 2008. “Sun Earth Connection Coronal and Heliospheric Investigation (SECCHI).” *Space Science Reviews* 136 (April): 67–115. <https://doi.org/10.1007/s11214-008-9341-4>.
- Howard, T. A., C. E. DeForest, U. G. Schneck, and C. R. Alden. 2017. “Challenging Some Contemporary Views of Coronal Mass Ejections. II. The Case for Absent Filaments.” *The Astrophysical Journal* 834 (January): 86. <https://doi.org/10.3847/1538-4357/834/1/86>.

- Howard, T. A., K. Stovall, J. Dowell, G. B. Taylor, and S. M. White. 2016. "MEASURING THE MAGNETIC FIELD OF CORONAL MASS EJECTIONS NEAR THE SUN USING PULSARS." *The Astrophysical Journal* 831 (2): 208. <https://doi.org/10.3847/0004-637X/831/2/208>.
- Howard, Timothy A., and Richard A. Harrison. 2013. "Stealth Coronal Mass Ejections: A Perspective." *Solar Physics* 285 (1): 269–80. <https://doi.org/10.1007/s11207-012-0217-0>.
- Howard, Timothy A., and S. James Tappin. 2009. "Interplanetary Coronal Mass Ejections Observed in the Heliosphere: 1. Review of Theory." *Space Science Reviews* 147 (1–2): 31–54.
- Hu, Huidong, Ying D. Liu, Rui Wang, Christian Möstl, and Zhongwei Yang. 2016. "Sun-to-Earth Characteristics of the 2012 July 12 Coronal Mass Ejection and Associated Geo-Effectiveness." *The Astrophysical Journal* 829 (October): 97. <https://doi.org/10.3847/0004-637X/829/2/97>.
- Hu, Qiang. 2017a. "The Grad-Shafranov Reconstruction of Toroidal Magnetic Flux Ropes: Method Development and Benchmark Studies." *Solar Physics* 292 (9): 116. <https://doi.org/10.1007/s11207-017-1134-z>.
- . 2017b. "The Grad-Shafranov Reconstruction of Toroidal Magnetic Flux Ropes: Method Development and Benchmark Studies." *Solar Physics* 292 (9): 116. <https://doi.org/10.1007/s11207-017-1134-z>.
- Hu, Qiang, C. J. Farrugia, V. A. Osherovich, C. Möstl, A. Szabo, K. W. Ogilvie, and R. P. Lepping. 2013. "Effect of Electron Pressure on the Grad-Shafranov Reconstruction of Interplanetary Coronal Mass Ejections." *Solar Physics* 284 (1): 275–91. <https://doi.org/10.1007/s11207-013-0259-y>.
- Hu, Qiang, Mark G. Linton, Brian E. Wood, Pete Riley, and Teresa Nieves-Chinchilla. 2017. "The Grad-Shafranov Reconstruction of Toroidal Magnetic Flux Ropes: First Applications." *Solar Physics* 292 (11): 171. <https://doi.org/10.1007/s11207-017-1195-z>.
- Hu, Qiang, Jiong Qiu, B. Dasgupta, A. Khare, and G. M. Webb. 2014. "Structures of Interplanetary Magnetic Flux Ropes and Comparison with Their Solar Sources." *The Astrophysical Journal* 793 (September): 53. <https://doi.org/10.1088/0004-637X/793/1/53>.
- Hu, Qiang, and Bengt U. Ö. Sonnerup. 2001. "Reconstruction of Magnetic Flux Ropes in the Solar Wind." *Geophysical Research Letters* 28 (3): 467–70. <https://doi.org/10.1029/2000GL012232>.
- . 2002. "Reconstruction of Magnetic Clouds in the Solar Wind: Orientations and Configurations." *J. Geophys. Res.* 107 (A7): 1142. <https://doi.org/10.1029/2001JA000293>.
- Huang, Z., M. S. Madjarska, J. G. Doyle, and D. A. Lamb. 2012. "Coronal Hole Boundaries at Small Scales. IV. SOT View. Magnetic Field Properties of Small-Scale Transient Brightenings in Coronal Holes." *Astronomy and Astrophysics* 548 (December): A62. <https://doi.org/10.1051/0004-6361/201220079>.
- Hudson, H. S., L. W. Acton, D. Alexander, S. L. Freeland, J. R. Lemen, and K. L. Harvey. 1996. "Yohkoh/SXT Soft x-Ray Observations of Sudden Mass Loss from the Solar Corona" 382 (July): 88–91. <https://doi.org/10.1063/1.51457>.
- Hudson, H. S., and E. W. Cliver. 2001. "Observing Coronal Mass Ejections without Coronagraphs." *Journal of Geophysical Research: Space Physics* 106 (A11): 25199–213. <https://doi.org/10.1029/2000JA904026>.
- Hudson, Hugh S. 2011. "Global Properties of Solar Flares." *Space Science Reviews* 158 (January): 5–41. <https://doi.org/10.1007/s11214-010-9721-4>.
- . 2018. "The Relationship between Long-Duration Gamma-Ray Flares and Solar Cosmic Rays" 335 (August): 49–53. <https://doi.org/10.1017/S1743921317009681>.
- Huttunen, K. E. J., S. P. Kilpua, A. Pulkkinen, A. Viljanen, and E. Tanskanen. 2008. "Solar Wind Drivers of Large Geomagnetically Induced Currents during the Solar Cycle 23." *Space Weather* 6 (10): S10002. <https://doi.org/10.1029/2007SW000374>.
- Huttunen, K. Emilia J., Hannu E. J. Koskinen, and Rainer Schwenn. 2002. "Variability of Magnetospheric Storms Driven by Different Solar Wind Perturbations." *Journal of Geophysical Research (Space Physics)* 107: 1121. <https://doi.org/10.1029/2001JA900171>.
- Illarionov, Egor A., and Andrey G. Tlatov. 2018. "Segmentation of Coronal Holes in Solar Disc Images with a Convolutional Neural Network." *MNRAS* 481 (4): 5014–21. <https://doi.org/10.1093/mnras/sty2628>.

- Illing, R. M. E., and A. J. Hundhausen. 1986. "Disruption of a Coronal Streamer by an Eruptive Prominence and Coronal Mass Ejection." *Journal of Geophysical Research: Space Physics* 91 (A10): 10951–10960.
- Inoue, S., K. Hayashi, and K. Kusano. 2016. "Structure and Stability of Magnetic Fields in Solar Active Region 12192 Based on the Nonlinear Force-Free Field Modeling." *The Astrophysical Journal* 818 (February): 168. <https://doi.org/10.3847/0004-637X/818/2/168>.
- Isavnin, A. 2016a. "FRiED: A Novel Three-Dimensional Model of Coronal Mass Ejections." *Astrophys. J.* 833 (2): 267. <https://doi.org/10.3847/1538-4357/833/2/267>.
- . 2016b. "FRiED: A Novel Three-Dimensional Model of Coronal Mass Ejections." *Astrophys. J.* 833 (2): 267. <https://doi.org/10.3847/1538-4357/833/2/267>.
- Isavnin, A., A. Vourlidas, and E. K. J. Kilpua. 2013. "Three-Dimensional Evolution of Erupted Flux Ropes from the Sun (2 – 20 R \odot) to 1 AU." *Solar Physics* 284 (1): 203–215. <https://doi.org/10.1007/s11207-012-0214-3>.
- . 2014a. "Three-Dimensional Evolution of Flux-Rope CMEs and Its Relation to the Local Orientation of the Heliospheric Current Sheet." *Solar Physics* 289 (6): 2141–2156. <https://doi.org/10.1007/s11207-013-0468-4>.
- . 2014b. "Three-Dimensional Evolution of Flux-Rope CMEs and Its Relation to the Local Orientation of the Heliospheric Current Sheet." *Solar Physics* 289 (6): 2141–56. <https://doi.org/10.1007/s11207-013-0468-4>.
- Jacobs, C., and S. Poedts. 2012. "A Numerical Study of the Response of the Coronal Magnetic Field to Flux Emergence." *Solar Physics* 280 (2): 389–405. <https://doi.org/10.1007/s11207-012-9941-8>.
- Jacobs, Carla, and Stefaan Poedts. 2011. "Models for Coronal Mass Ejections." *Journal of Atmospheric and Solar-Terrestrial Physics* 73 (10): 1148–55. <https://doi.org/10.1016/j.jastp.2010.12.002>.
- James, A. W., L. M. Green, E. Palmerio, G. Valori, H. A. S. Reid, D. Baker, D. H. Brooks, L. van Driel-Gesztelyi, and E. K. J. Kilpua. 2017. "On-Disc Observations of Flux Rope Formation Prior to Its Eruption." *Solar Physics* 292 (May): 71. <https://doi.org/10.1007/s11207-017-1093-4>.
- Janvier, M., P. Démoulin, and S. Dasso. 2013. "Global Axis Shape of Magnetic Clouds Deduced from the Distribution of Their Local Axis Orientation." *Astronomy & Astrophysics* 556 (August): A50. <https://doi.org/10.1051/0004-6361/201321442>.
- Janvier, Miho, Reka M. Winslow, Simon Good, Elise Bonhomme, Pascal Démoulin, Sergio Dasso, Christian Möstl, et al. 2019a. "Generic Magnetic Field Intensity Profiles of Interplanetary Coronal Mass Ejections at Mercury, Venus, and Earth From Superposed Epoch Analyses." *Journal of Geophysical Research (Space Physics)* 124 (2): 812–36. <https://doi.org/10.1029/2018JA025949>.
- . 2019b. "Generic Magnetic Field Intensity Profiles of Interplanetary Coronal Mass Ejections at Mercury, Venus, and Earth From Superposed Epoch Analyses." *Journal of Geophysical Research: Space Physics* 124 (2): 812–836. <https://doi.org/10.1029/2018JA025949>.
- Jensen, E. A., and C. T. Russell. 2008. "Faraday Rotation Observations of CMEs." *Geophysical Research Letters* 35 (2): L02103. <https://doi.org/10.1029/2007GL031038>.
- Ji, Haisheng, Haimin Wang, Edward J. Schmahl, Y.-J. Moon, and Yunchun Jiang. 2003. "Observations of the Failed Eruption of a Filament." *The Astrophysical Journal Letters* 595 (October): L135–38. <https://doi.org/10.1086/378178>.
- Jian, L. K., J. G. Luhmann, C. T. Russell, and A. B. Galvin. 2019. "Solar Terrestrial Relations Observatory (STEREO) Observations of Stream Interaction Regions in 2007 - 2016: Relationship with Heliospheric Current Sheets, Solar Cycle Variations, and Dual Observations." *Solar Physics* 294 (March): 31. <https://doi.org/10.1007/s11207-019-1416-8>.
- Jian, L. K., P. J. MacNeice, M. L. Mays, A. Taktakishvili, D. Odstrcil, B. Jackson, H.-S. Yu, P. Riley, and I. V. Sokolov. 2016. "Validation for Global Solar Wind Prediction Using Ulysses Comparison: Multiple Coronal and Heliospheric Models Installed at the Community Coordinated Modeling Center." *Space Weather* 14 (August): 592–611. <https://doi.org/10.1002/2016SW001435>.
- Jian, L. K., C. T. Russell, J. G. Luhmann, A. B. Galvin, and P. J. MacNeice. 2009. "Multi-Spacecraft Observations: Stream Interactions and Associated Structures." *\solphys* 259 (1–2): 345–60. <https://doi.org/10.1007/s11207-009-9445-3>.

- Jian, Lan K., Peter MacNeice, Aleksandre Taktakishvili, Dusan Odstrcil, Bernard Jackson, Hsiu-Shan Yu, Pete Riley, and Igor Sokolov. 2015. "How Reliable Is the Prediction of Solar Wind Background?" 1 (April): 200.01. <http://adsabs.harvard.edu/abs/2015TESS...120001J>.
- Jiang, Chaowei, and Xueshang Feng. 2012a. "A NEW IMPLEMENTATION OF THE MAGNETOHYDRODYNAMICS-RELAXATION METHOD FOR NONLINEAR FORCE-FREE FIELD EXTRAPOLATION IN THE SOLAR CORONA." *The Astrophysical Journal* 749 (2): 135. <https://doi.org/10.1088/0004-637X/749/2/135>.
- . 2012b. "A NEW IMPLEMENTATION OF THE MAGNETOHYDRODYNAMICS-RELAXATION METHOD FOR NONLINEAR FORCE-FREE FIELD EXTRAPOLATION IN THE SOLAR CORONA." *The Astrophysical Journal* 749 (2): 135. <https://doi.org/10.1088/0004-637X/749/2/135>.
- . 2014. "Preprocessing the Photospheric Vector Magnetograms for an NLFFF Extrapolation Using a Potential-Field Model and an Optimization Method." *Solar Physics* 289 (1): 63–77. <https://doi.org/10.1007/s11207-013-0346-0>.
- Jiang, Chaowei, Xueshang Feng, Yuliang Fan, and Changqing Xiang. 2011. "RECONSTRUCTION OF THE CORONAL MAGNETIC FIELD USING THE CESE-MHD METHOD." *The Astrophysical Journal* 727 (2): 101. <https://doi.org/10.1088/0004-637X/727/2/101>.
- Jiang, Chaowei, Xueshang Feng, S. T. Wu, and Qiang Hu. 2012. "STUDY OF THE THREE-DIMENSIONAL CORONAL MAGNETIC FIELD OF ACTIVE REGION 11117 AROUND THE TIME OF A CONFINED FLARE USING A DATA-DRIVEN CESE-MHD MODEL." *The Astrophysical Journal* 759 (2): 85. <https://doi.org/10.1088/0004-637X/759/2/85>.
- . 2013. "MAGNETOHYDRODYNAMIC SIMULATION OF A SIGMOID ERUPTION OF ACTIVE REGION 11283." *The Astrophysical Journal* 771 (2): L30. <https://doi.org/10.1088/2041-8205/771/2/L30>.
- Jiang, Chaowei, S. T. Wu, Xueshang Feng, and Qiang Hu. 2013. "FORMATION AND ERUPTION OF AN ACTIVE REGION SIGMOID. I. A STUDY BY NONLINEAR FORCE-FREE FIELD MODELING." *The Astrophysical Journal* 780 (1): 55. <https://doi.org/10.1088/0004-637X/780/1/55>.
- . 2014. "NONLINEAR FORCE-FREE FIELD EXTRAPOLATION OF A CORONAL MAGNETIC FLUX ROPE SUPPORTING A LARGE-SCALE SOLAR FILAMENT FROM A PHOTOSPHERIC VECTOR MAGNETOGRAM." *The Astrophysical Journal* 786 (2): L16. <https://doi.org/10.1088/2041-8205/786/2/L16>.
- Jiang, Chaowei, S. T. Wu, Xuesheng Feng, and Qiang Hu. 2016. "Data-Driven Magnetohydrodynamic Modelling of a Flux-Emerging Active Region Leading to Solar Eruption." *Nature Communications* 7 (1): 11522. <https://doi.org/10.1038/ncomms11522>.
- Jiang, Chaowei, Xiaoli Yan, Xueshang Feng, Aiyong Duan, Qiang Hu, Pingbing Zuo, and Yi Wang. 2017. "Reconstruction of a Large-Scale Pre-Flare Coronal Current Sheet Associated with a Homologous X-Shaped Flare." *The Astrophysical Journal* 850 (1): 8. <https://doi.org/10.3847/1538-4357/aa917a>.
- Jiang, Chaowei, Peng Zou, Xueshang Feng, Qiang Hu, Rui Liu, P. Vemareddy, Aiyong Duan, Pingbing Zuo, Yi Wang, and Fengsi Wei. 2018. "Magnetohydrodynamic Simulation of the X9.3 Flare on 2017 September 6: Evolving Magnetic Topology." *The Astrophysical Journal* 869 (1): 13. <https://doi.org/10.3847/1538-4357/aaeacc>.
- Jiggins, Piers, Marc-Andre Chavy-Macdonald, Giovanni Santin, Alessandra Menicucci, Hugh Evans, and Alain Hilgers. 2014. "The Magnitude and Effects of Extreme Solar Particle Events." *Journal of Space Weather and Space Climate* 4: A20. <https://doi.org/10.1051/swsc/2014017>.
- Jin, M., W. B. Manchester, B. van der Holst, R. Oran, I. Sokolov, G. Toth, Y. Liu, X. D. Sun, and T. I. Gombosi. 2013. "NUMERICAL SIMULATIONS OF CORONAL MASS EJECTION ON 2011 MARCH 7: ONE-TEMPERATURE AND TWO-TEMPERATURE MODEL COMPARISON." *The Astrophysical Journal* 773 (1): 50. <https://doi.org/10.1088/0004-637X/773/1/50>.
- Jin, M., W. B. Manchester, B. van der Holst, I. Sokolov, G. Tóth, R. E. Mullinix, A. Taktakishvili, A. Chulaki, and T. I. Gombosi. 2017. "DATA-CONSTRAINED CORONAL MASS EJECTIONS IN A GLOBAL MAGNETOHYDRODYNAMICS MODEL." *The Astrophysical Journal* 834 (2): 173. <https://doi.org/10.3847/1538-4357/834/2/173>.
- Jin, M., W. B. Manchester, B. van der Holst, I. Sokolov, G. Tóth, A. Vourlidas, C. A. de Koning, and T. I. Gombosi.

2017. "CHROMOSPHERE TO 1 Au SIMULATION OF THE 2011 MARCH 7th EVENT: A COMPREHENSIVE STUDY OF CORONAL MASS EJECTION PROPAGATION." *The Astrophysical Journal* 834 (2): 172. <https://doi.org/10.3847/1538-4357/834/2/172>.
- Jin, M., C. J. Schrijver, M. C. M. Cheung, M. L. DeRosa, N. V. Nitta, and A. M. Title. 2016. "A NUMERICAL STUDY OF LONG-RANGE MAGNETIC IMPACTS DURING CORONAL MASS EJECTIONS." *The Astrophysical Journal* 820 (1): 16. <https://doi.org/10.3847/0004-637X/820/1/16>.
- Jing, Ju, Chang Liu, Jeongwoo Lee, Hantao Ji, Nian Liu, Yan Xu, and Haimin Wang. 2018. "Statistical Analysis of Torus and Kink Instabilities in Solar Eruptions." *The Astrophysical Journal* 864 (2): 138. <https://doi.org/10.3847/1538-4357/aad6e4>.
- Kahler, S. 1977. "The Morphological and Statistical Properties of Solar X-Ray Events with Long Decay Times." *The Astrophysical Journal* 214 (June): 891–97. <https://doi.org/10.1086/155319>.
- Kahler, SW. 2001. "The Correlation between Solar Energetic Particle Peak Intensities and Speeds of Coronal Mass Ejections: Effects of Ambient Particle Intensities and Energy Spectra." *Journal of Geophysical Research: Space Physics* 106 (A10): 20947–20955.
- Kahler, SW, DK Haggerty, and IG Richardson. 2011. "Magnetic Field-Line Lengths in Interplanetary Coronal Mass Ejections Inferred from Energetic Electron Events." *The Astrophysical Journal* 736 (2): 106.
- Kahler, SW, AJ Tylka, and DV Reames. 2009. "A Comparison of Elemental Abundance Ratios in SEP Events in Fast and Slow Solar Wind Regions." *The Astrophysical Journal* 701 (1): 561.
- Kahler, SW, and A Vourlidas. 2013. "A Comparison of the Intensities and Energies of Gradual Solar Energetic Particle Events with the Dynamical Properties of Associated Coronal Mass Ejections." *The Astrophysical Journal* 769 (2): 143.
- Kaiser, M. L., T. A. Kucera, J. M. Davila, O. C. St. Cyr, M. Guhathakurta, and E. Christian. 2008. "The STEREO Mission: An Introduction." *Space Science Reviews* 136 (April): 5–16. <https://doi.org/10.1007/s11214-007-9277-0>.
- Karachik, Nina V., and Alexei A. Pevtsov. 2011. "Solar Wind and Coronal Bright Points inside Coronal Holes." *ApJ* 735 (1): 47. <https://doi.org/10.1088/0004-637X/735/1/47>.
- Kataoka, R., T. Ebisuzaki, K. Kusano, D. Shiota, S. Inoue, T. T. Yamamoto, and M. Tokumaru. 2009. "Three-Dimensional MHD Modeling of the Solar Wind Structures Associated with 13 December 2006 Coronal Mass Ejection: MHD MODELING OF AN INTERPLANETARY CME." *Journal of Geophysical Research: Space Physics* 114 (A10): n/a-n/a. <https://doi.org/10.1029/2009JA014167>.
- Kay, C., and N. Gopalswamy. 2018a. "The Effects of Uncertainty in Initial CME Input Parameters on Deflection, Rotation, B_z , and Arrival Time Predictions." *J. Geophys. Res.* 123 (9): 7220–40. <https://doi.org/10.1029/2018JA025780>.
- . 2018b. "The Effects of Uncertainty in Initial CME Input Parameters on Deflection, Rotation, B_z , and Arrival Time Predictions." *J. Geophys. Res.* 123 (9): 7220–40. <https://doi.org/10.1029/2018JA025780>.
- Kay, C., N. Gopalswamy, A. Reinard, and M. Opher. 2017a. "Predicting the Magnetic Field of Earth-Impacting CMEs." *The Astrophysical Journal* 835 (2): 117. <https://doi.org/10.3847/1538-4357/835/2/117>.
- . 2017b. "Predicting the Magnetic Field of Earth-Impacting CMEs." *Astrophys. J.* 835 (2): 117. <https://doi.org/10.3847/1538-4357/835/2/117>.
- Kay, C., M. L. Mays, and C. Verbeke. 2020. "Identifying Critical Input Parameters for Improving Drag-Based CME Arrival Time Predictions." *Space Weather* 18 (January): e02382. <https://doi.org/10.1029/2019SW002382>.
- Kay, C., T. Nieves-Chinchilla, and L. K. Jian. 2020. "FIDO-SIT: The First Forward Model for the In Situ Magnetic Field of CME-Driven Sheaths." *Journal of Geophysical Research (Space Physics)* 125 (February): e27423. <https://doi.org/10.1029/2019JA027423>.
- Kay, C., and M. Opher. 2015a. "THE HELIOCENTRIC DISTANCE WHERE THE DEFLECTIONS AND ROTATIONS OF SOLAR CORONAL MASS EJECTIONS OCCUR." *The Astrophysical Journal* 811 (2): L36. <https://doi.org/10.1088/2041-8205/811/2/L36>.
- . 2015b. "THE HELIOCENTRIC DISTANCE WHERE THE DEFLECTIONS AND ROTATIONS OF SOLAR CORONAL MASS EJECTIONS OCCUR." *The Astrophysical Journal* 811 (2): L36. <https://doi.org/10.1088/2041-8205/811/2/L36>.

- Kay, C., M. Opher, and R. M. Evans. 2013a. "Forecasting a Coronal Mass Ejection's Altered Trajectory: ForeCAT." *Astrophys. J.* 775 (September): 5. <https://doi.org/10.1088/0004-637X/775/1/5>.
- . 2013b. "Forecasting a Coronal Mass Ejection's Altered Trajectory: ForeCAT." *Astrophys. J.* 775 (September): 5. <https://doi.org/10.1088/0004-637X/775/1/5>.
- Kazachenko, Maria D., Benjamin J. Lynch, Brian T. Welsch, and Xudong Sun. 2017. "A Database of Flare Ribbon Properties from the Solar Dynamics Observatory. I. Reconnection Flux." *The Astrophysical Journal* 845 (August): 49. <https://doi.org/10.3847/1538-4357/aa7ed6>.
- Keppens, R., Z. Meliani, A.J. van Marle, P. Delmont, A. Vlasis, and B. van der Holst. 2012. "Parallel, Grid-Adaptive Approaches for Relativistic Hydro and Magnetohydrodynamics." *Journal of Computational Physics* 231 (3): 718–44. <https://doi.org/10.1016/j.jcp.2011.01.020>.
- Kilpua, E. K. J., A. Balogh, R. von Steiger, and Y. D. Liu. 2017. "Geoeffective Properties of Solar Transients and Stream Interaction Regions." *Space Science Reviews* 212 (November): 1271–1314. <https://doi.org/10.1007/s11214-017-0411-3>.
- Kilpua, E. K. J., N. Lugaz, M. L. Mays, and M. Temmer. 2019. "Forecasting the Structure and Orientation of Earthbound Coronal Mass Ejections." *Space Weather* 17 (April): 498–526. <https://doi.org/10.1029/2018SW001944>.
- Kilpua, E. K. J., E. Lumme, K. Andreeova, A. Isavnin, and H. E. J. Koskinen. 2015. "Properties and Drivers of Fast Interplanetary Shocks near the Orbit of the Earth (1995-2013)." *Journal of Geophysical Research (Space Physics)* 120 (6): 4112–25. <https://doi.org/10.1002/2015JA021138>.
- Kilpua, E. K. J., M. Mierla, L. Rodriguez, A. N. Zhukov, N. Srivastava, and M. J. West. 2012. "Estimating Travel Times of Coronal Mass Ejections to 1 AU Using Multi-Spacecraft Coronagraph Data." *Solar Physics* 279 (August): 477–96. <https://doi.org/10.1007/s11207-012-0005-x>.
- Kilpua, E. K. J., M. Mierla, A. N. Zhukov, L. Rodriguez, A. Vourlidas, and B. Wood. 2014. "Solar Sources of Interplanetary Coronal Mass Ejections During the Solar Cycle 23/24 Minimum." *Sol. Phys.* 289 (October): 3773–97. <https://doi.org/10.1007/s11207-014-0552-4>.
- Kilpua, E. K. J., J. Pomoell, A. Vourlidas, R. Vainio, J. Luhmann, Y. Li, P. Schroeder, A. B. Galvin, and K. Simunac. 2009. "STEREO Observations of Interplanetary Coronal Mass Ejections and Prominence Deflection during Solar Minimum Period." *Annales Geophysicae* 27 (December): 4491–4503. <https://doi.org/10.5194/angeo-27-4491-2009>.
- Kilpua, E., H. E. J. Koskinen, and T. I. Pulkkinen. 2017a. "Coronal Mass Ejections and Their Sheath Regions in Interplanetary Space." *Living Reviews in Solar Physics* 14 (November): 5. <https://doi.org/10.1007/s41116-017-0009-6>.
- . 2017b. "Coronal Mass Ejections and Their Sheath Regions in Interplanetary Space." *Living Reviews in Solar Physics* 14 (November): 5. <https://doi.org/10.1007/s41116-017-0009-6>.
- Klassen, A., H. Aurass, G. Mann, and B. J. Thompson. 2000. "Catalogue of the 1997 SOHO-EIT Coronal Transient Waves and Associated Type II Radio Burst Spectra." *Astronomy and Astrophysics Supplement Series* 141 (3): 357–69. <https://doi.org/10.1051/aas:2000125>.
- Klassen, A, N Dresing, R Gómez-Herrero, B Heber, and R Müller-Mellin. 2016. "Unexpected Spatial Intensity Distributions and Onset Timing of Solar Electron Events Observed by Closely Spaced STEREO Spacecraft." *Astronomy & Astrophysics* 593: A31.
- Klassen, A, N Dresing, R Gómez-Herrero, B Heber, and A Veronig. 2018. "Strong Non-Radial Propagation of Energetic Electrons in Solar Corona." *Astronomy & Astrophysics* 614: A61.
- Klecker, B, E Möbius, and MA Popecki. 2007. "Ionic Charge States of Solar Energetic Particles: A Clue to the Source." *Space Science Reviews* 130 (1–4): 273–282.
- Klein, Karl-Ludwig, and Silvia Dalla. 2017. "Acceleration and Propagation of Solar Energetic Particles." *Space Science Reviews* 212 (3): 1107–36. <https://doi.org/10.1007/s11214-017-0382-4>.
- Klein, Karl-Ludwig, Kostas Tziotziou, Pietro Zucca, Eino Valtonen, Nicole Vilmer, Olga E Malandraki, Clarisse Hamadache, Bernd Heber, and Jürgen Kiener. 2018. "X-Ray, Radio and SEP Observations of Relativistic Gamma-Ray Events." In *Solar Particle Radiation Storms Forecasting and Analysis*, 133–155. Springer, Cham.
- Klein, K-L, S Krucker, G Lointier, and A Kerdraon. 2008. "Open Magnetic Flux Tubes in the Corona and the Transport of Solar Energetic Particles." *Astronomy & Astrophysics* 486 (2): 589–596.

- Klein, K-L, and A Posner. 2005. "The Onset of Solar Energetic Particle Events: Prompt Release of Deka-MeV Protons and Associated Coronal Activity." *Astronomy & Astrophysics* 438 (3): 1029–1042.
- Kliem, B., J. Lin, T. G. Forbes, E. R. Priest, and T. Török. 2014. "CATASTROPHE VERSUS INSTABILITY FOR THE ERUPTION OF A TOROIDAL SOLAR MAGNETIC FLUX ROPE." *The Astrophysical Journal* 789 (1): 46. <https://doi.org/10.1088/0004-637X/789/1/46>.
- Kliem, B., and T. Török. 2006. "Torus Instability." *Physical Review Letters* 96 (25): 255002. <https://doi.org/10.1103/PhysRevLett.96.255002>.
- Klimchuk, J. A. 2001. "Theory of Coronal Mass Ejections." *Washington DC American Geophysical Union Geophysical Monograph Series* 125. <https://doi.org/10.1029/GM125p0143>.
- Knipp, D. J., A. C. Ramsay, E. D. Beard, A. L. Boright, W. B. Cade, I. M. Hewins, R. H. McFadden, et al. 2016. "The May 1967 Great Storm and Radio Disruption Event: Extreme Space Weather and Extraordinary Responses." *Space Weather* 14 (9): 614–33. <https://doi.org/10.1002/2016SW001423>.
- Kocharov, L, T Laitinen, R Vainio, A Afanasiev, K Mursula, and JM Ryan. 2015. "Solar Interacting Protons versus Interplanetary Protons in the Core plus Halo Model of Diffusive Shock Acceleration and Stochastic Re-Acceleration." *The Astrophysical Journal* 806 (1): 80.
- Kong, Xiangliang, Fan Guo, Yao Chen, and Joe Giacalone. 2019. "The Acceleration of Energetic Particles at Coronal Shocks and Emergence of a Double Power-Law Feature in Particle Energy Spectra." *The Astrophysical Journal* 883 (1): 49.
- Kong, Xiangliang, Fan Guo, Joe Giacalone, Hui Li, and Yao Chen. 2017. "The Acceleration of High-Energy Protons at Coronal Shocks: The Effect of Large-Scale Streamer-like Magnetic Field Structures." *The Astrophysical Journal* 851 (1): 38.
- Kooi, Jason E., Patrick D. Fischer, Jacob J. Buffo, and Steven R. Spangler. 2017. "VLA Measurements of Faraday Rotation through Coronal Mass Ejections." *Solar Physics* 292 (4): 56. <https://doi.org/10.1007/s11207-017-1074-7>.
- Kopp, R. A., and G. W. Pneuman. 1976. "Magnetic Reconnection in the Corona and the Loop Prominence Phenomenon." *Solar Physics* 50 (October): 85–98. <https://doi.org/10.1007/BF00206193>.
- Kosugi, T., K. Matsuzaki, T. Sakao, T. Shimizu, Y. Sone, S. Tachikawa, T. Hashimoto, et al. 2007. "The Hinode (Solar-B) Mission: An Overview." *Solar Physics* 243 (June): 3–17. <https://doi.org/10.1007/s11207-007-9014-6>.
- Kota, J. 1979. "Some Implications of the Higher Harmonics of Galactic Anisotropy." *Kozponti Fizikai Kutató Intézet*.
- Kouloumvakos, A, S Patsourakos, A Nindos, A Vourlidas, A Anastasiadis, A Hillaris, and I Sandberg. 2016. "Multi-Viewpoint Observations of a Widely Distributed Solar Energetic Particle Event: The Role of Euv Waves and White-Light Shock Signatures." *The Astrophysical Journal* 821 (1): 31.
- Kouloumvakos, Athanasios, Alexis P Rouillard, Yihong Wu, Rami Vainio, Angelos Vourlidas, Illya Plotnikov, Alexandr Afanasiev, and Hakan Önel. 2019. "Connecting the Properties of Coronal Shock Waves with Those of Solar Energetic Particles." *The Astrophysical Journal* 876 (1): 80.
- Kozarev, Kamen A, John C Raymond, Vasili V Lobzin, and Michael Hammer. 2015. "Properties of a Coronal Shock Wave as a Driver of Early SEP Acceleration." *The Astrophysical Journal* 799 (2): 167.
- Krauss, S., M. Temmer, and S. Vennerstrom. 2018. "Multiple Satellite Analysis of the Earth's Thermosphere and Interplanetary Magnetic Field Variations Due to ICME/CIR Events During 2003-2015." *Journal of Geophysical Research (Space Physics)* 123 (10): 8884–94. <https://doi.org/10.1029/2018JA025778>.
- Krauss, S., M. Temmer, A. Veronig, O. Baur, and H. Lammer. 2015. "Thermospheric and Geomagnetic Responses to Interplanetary Coronal Mass Ejections Observed by ACE and GRACE: Statistical Results." *Journal of Geophysical Research (Space Physics)* 120 (10): 8848–60. <https://doi.org/10.1002/2015JA021702>.
- Krista, Larisza Diana. 2012. "The Evolution and Space Weather Effects of Solar Coronal Holes." PhD Thesis, -.
- Krivova, Natalie A., and Sami K. Solanki. 2008. "Models of Solar Irradiance Variations: Current Status." *Journal of Astrophysics and Astronomy* 29 (June): 151–58. <https://doi.org/10.1007/s12036-008->

0018-x.

- Kubicka, M., C. Möstl, T. Amerstorfer, P. D. Boakes, L. Feng, J. P. Eastwood, and O. Törmänen. 2016. "PREDICTION OF GEOMAGNETIC STORM STRENGTH FROM INNER HELIOSPHERIC IN SITU OBSERVATIONS." *The Astrophysical Journal* 833 (2): 255. <https://doi.org/10.3847/1538-4357/833/2/255>.
- Kumar, Ashok, and D. M. Rust. 1996. "Interplanetary Magnetic Clouds, Helicity Conservation, and Current-Core Flux-Ropes." *Journal of Geophysical Research* 101 (July): 15667–84. <https://doi.org/10.1029/96JA00544>.
- Kunkel, V., and J. Chen. 2010. "EVOLUTION OF A CORONAL MASS EJECTION AND ITS MAGNETIC FIELD IN INTERPLANETARY SPACE." *The Astrophysical Journal* 715 (2): L80–L83. <https://doi.org/10.1088/2041-8205/715/2/L80>.
- Kwon, Ryun-Young, Jie Zhang, and Oscar Olmedo. 2014. "New Insights into the Physical Nature of Coronal Mass Ejections and Associated Shock Waves within the Framework of the Three-Dimensional Structure." *The Astrophysical Journal* 794 (2): 148.
- Kwon, Ryun-Young, Jie Zhang, and Angelos Vourlidas. 2015. "Are Halo-like Solar Coronal Mass Ejections Merely a Matter of Geometric Projection Effects?" *The Astrophysical Journal Letters* 799 (January): L29. <https://doi.org/10.1088/2041-8205/799/2/L29>.
- LaBonte, B. J., M. K. Georgoulis, and D. M. Rust. 2007. "Survey of Magnetic Helicity Injection in Regions Producing X-Class Flares." *The Astrophysical Journal* 671 (December): 955–63. <https://doi.org/10.1086/522682>.
- Laitinen, T., and S. Dalla. 2019. "From Sun to Interplanetary Space: What Is the Pathlength of Solar Energetic Particles?" *The Astrophysical Journal* 887 (2): 222. <https://doi.org/10.3847/1538-4357/ab54c7>.
- Laitinen, T., A. Kopp, F. Effenberger, S. Dalla, and M. S. Marsh. 2016. "Solar Energetic Particle Access to Distant Longitudes through Turbulent Field-Line Meandering." *Astronomy & Astrophysics* 591 (July): A18. <https://doi.org/10.1051/0004-6361/201527801>.
- Laming, J Martin. 2015. "The FIP and Inverse FIP Effects in Solar and Stellar Coronae." *Living Reviews in Solar Physics* 12 (1): 2.
- Lamy, P. L., O. Floyd, B. Boclet, J. Wojak, H. Gilardy, and T. Barlyaeva. 2019. "Coronal Mass Ejections over Solar Cycles 23 and 24." *Space Science Reviews* 215 (August): 39. <https://doi.org/10.1007/s11214-019-0605-y>.
- Landi, E., J. R. Gruesbeck, S. T. Lepri, T. H. Zurbuchen, and L. A. Fisk. 2012. "CHARGE STATE EVOLUTION IN THE SOLAR WIND. II. PLASMA CHARGE STATE COMPOSITION IN THE INNER CORONA AND ACCELERATING FAST SOLAR WIND." *The Astrophysical Journal* 761 (1): 48. <https://doi.org/10.1088/0004-637X/761/1/48>.
- Lanzerotti, Louis J. 2017. "Space Weather: Historical and Contemporary Perspectives." *Space Science Reviews* 212 (November): 1253–70. <https://doi.org/10.1007/s11214-017-0408-y>.
- Lario, D, A Aran, R Gómez-Herrero, N Dresing, B Heber, GC Ho, RB Decker, and EC Roelof. 2013. "Longitudinal and Radial Dependence of Solar Energetic Particle Peak Intensities: STEREO, ACE, SOHO, GOES, and MESSENGER Observations." *The Astrophysical Journal* 767 (1): 41.
- Lario, D, Q Hu, GC Ho, RB Decker, EC Roelof, and CW Smith. 2005. "Statistical Properties of Fast Forward Transient Interplanetary Shocks and Associated Energetic Particle Events: ACE Observations." In *Solar Wind 11/SOHO 16, Connecting Sun and Heliosphere*, 592:81.
- Lario, D, R-Y Kwon, A Vourlidas, NE Raouafi, DK Haggerty, GC Ho, BJ Anderson, et al. 2016. "Longitudinal Properties of a Widespread Solar Energetic Particle Event on 2014 February 25: Evolution of the Associated CME Shock." *The Astrophysical Journal* 819 (1): 72.
- Lario, D., N. E. Raouafi, R-Y. Kwon, J. Zhang, R. Gómez-Herrero, N. Dresing, and P. Riley. 2014. "The Solar Energetic Particle Event on 2013 April 11: An Investigation of Its Solar Origin and Longitudinal Spread." *The Astrophysical Journal* 797 (December): 8. <https://doi.org/10.1088/0004-637X/797/1/8>.
- Larson, D. E., R. P. Lin, J. M. McTiernan, J. P. McFadden, R. E. Ergun, M. McCarthy, H. Rème, et al. 1997. "Tracing the Topology of the October 18-20, 1995, Magnetic Cloud with $\sim 0.1\text{-}10^2$ KeV Electrons."

- Geophysical Research Letters* 24 (15): 1911–14. <https://doi.org/10.1029/97GL01878>.
- Laurenza, M, G Consolini, M Storini, and A Damiani. 2013. “On the Spectral Shape of SEP Events: An Extreme Value Statistics Approach.” In *AIP Conference Proceedings*, 1539:219–222. American Institute of Physics.
- . 2015. “The Weibull Functional Form for SEP Event Spectra.” In *Journal of Physics: Conference Series*, 632:012066. IOP Publishing.
- Laurenza, M, G Consolini, M Storini, G Pallochia, and A Damiani. 2016. “The Weibull Functional Form for the Energetic Particle Spectrum at Interplanetary Shock Waves.” In *JOURNAL OF PHYSICS: CONFERENCE SERIES (CM. B KHIFAX)*, 767:012015. Institute of Physics and IOP Publishing Limited.
- Lavraud, Benoit, Alexis Ruffenach, Alexis P. Rouillard, Primoz Kajdic, Ward B. Manchester, and Noé Lugaz. 2014. “Geo-Effectiveness and Radial Dependence of Magnetic Cloud Erosion by Magnetic Reconnection: MAGNETIC CLOUD EROSION GEO-EFFECTIVENESS.” *Journal of Geophysical Research: Space Physics* 119 (1): 26–35. <https://doi.org/10.1002/2013JA019154>.
- Le, Gui-Ming, Chuan Li, and Xue-Feng Zhang. 2017. “Dependence of $E \geq 100$ MeV Protons on the Associated Flares and CMEs.” *Research in Astronomy and Astrophysics* 17 (7): 073.
- Le, Gui-Ming, and Xue-Feng Zhang. 2017. “Dependence of Large SEP Events with Different Energies on the Associated Flares and CMEs.” *Research in Astronomy and Astrophysics* 17 (12): 123.
- Lean, Judith. 1991. “Variations in the Sun’s Radiative Output.” *Reviews of Geophysics* 29 (4): 505–35. <https://doi.org/10.1029/91RG01895>.
- Lee, C. O., J. G. Luhmann, D. Odstrcil, P. J. MacNeice, I. de Pater, P. Riley, and C. N. Arge. 2009. “The Solar Wind at 1 AU During the Declining Phase of Solar Cycle 23: Comparison of 3D Numerical Model Results with Observations.” *Solar Physics* 254 (January): 155–83. <https://doi.org/10.1007/s11207-008-9280-y>.
- Lee, Martin A. 1983. “Coupled Hydromagnetic Wave Excitation and Ion Acceleration at Interplanetary Traveling Shocks.” *Journal of Geophysical Research: Space Physics* 88 (A8): 6109–6119.
- . 2005a. “Coupled Hydromagnetic Wave Excitation and Ion Acceleration at an Evolving Coronal/Interplanetary Shock.” *The Astrophysical Journal Supplement Series* 158 (1): 38.
- . 2005b. “Coupled Hydromagnetic Wave Excitation and Ion Acceleration at an Evolving Coronal/Interplanetary Shock.” *The Astrophysical Journal Supplement Series* 158 (1): 38.
- Leka, K. D., Sung-Hong Park, Kanya Kusano, Jesse Andries, Graham Barnes, Suzy Bingham, D. Shaun Bloomfield, et al. 2019. “A Comparison of Flare Forecasting Methods. II. Benchmarks, Metrics, and Performance Results for Operational Solar Flare Forecasting Systems.” *The Astrophysical Journal Supplement Series* 243 (2): 36. <https://doi.org/10.3847/1538-4365/ab2e12>.
- Lepping, R. P. 2003. “Estimated Errors in Magnetic Cloud Model Fit Parameters with Force-Free Cylindrically Symmetric Assumptions.” *Journal of Geophysical Research* 108 (A10): 1356. <https://doi.org/10.1029/2002JA009657>.
- Lepping, R. P., D. B. Berdichevsky, and C.-C. Wu. 2017. “Average Magnetic Field Magnitude Profiles of Wind Magnetic Clouds as a Function of Closest Approach to the Clouds’ Axes and Comparison to Model.” *Solar Physics* 292 (2): 27. <https://doi.org/10.1007/s11207-016-1040-9>.
- Lepping, R. P., L. F. Burlaga, and J. A. Jones. 1990. “Magnetic Field Structure of Interplanetary Magnetic Clouds at 1 AU.” *J. Geophys. Res.* 95 (August): 11957–65. <https://doi.org/10.1029/JA095iA08p11957>.
- Lepping, R. P., J. A. Jones, and L. F. Burlaga. 1990. “Magnetic Field Structure of Interplanetary Magnetic Clouds at 1 AU.” *Journal of Geophysical Research* 95: 11957–11965. <https://doi.org/10.1029/JA095iA08p11957>.
- Lepping, R. P., C.-C. Wu, D. B. Berdichevsky, and C. Kay. 2018a. “Magnetic Field Magnitude Modification for a Force-Free Magnetic Cloud Model.” *Journal of Geophysical Research: Space Physics* 293 (12): 162. <https://doi.org/10.1007/s11207-018-1383-5>.
- Lepping, R. P., and C.-C. Wu. 2007. “On the Variation of Interplanetary Magnetic Cloud Type through Solar Cycle 23: Wind Events.” *Journal of Geophysical Research (Space Physics)* 112 (October): A10103. <https://doi.org/10.1029/2006JA012140>.
- Lepping, R. P., C.-C. Wu, D. B. Berdichevsky, and C. Kay. 2018b. “Magnetic Field Magnitude Modification for

- a Force-Free Magnetic Cloud Model." *Solar Physics* 293 (12): 162. <https://doi.org/10.1007/s11207-018-1383-5>.
- Leske, R. A., C. M. S. Cohen, R. A. Mewaldt, E. R. Christian, A. C. Cummings, A. W. Labrador, E. C. Stone, M. E. Wiedenbeck, and T. T. von Rosenvinge. 2012. "Large Proton Anisotropies in the 18 August 2010 Solar Particle Event." *solphys* 281 (1): 301–18.
- Li, G, R Moore, RA Mewaldt, L Zhao, and AW Labrador. 2012. "A Twin-CME Scenario for Ground Level Enhancement Events." *Space Science Reviews* 171 (1–4): 141–160.
- Li, Gang, GP Zank, Olga Verkhoglyadova, RA Mewaldt, CMS Cohen, GM Mason, and MI Desai. 2009. "Shock Geometry and Spectral Breaks in Large SEP Events." *The Astrophysical Journal* 702 (2): 998.
- Li, Gen, and Martin A Lee. 2015. "Scatter-Dominated Interplanetary Transport of Solar Energetic Particles in Large Gradual Events and the Formation of Double Power-Law Differential Fluence Spectra of Ground-Level Events during Solar Cycle 23." *The Astrophysical Journal* 810 (1): 82.
- Li, H. J., X. S. Feng, P. B. Zuo, and Y. Q. Xie. 2009. "Inferring Interplanetary Flux Rope Orientation with the Minimum Residue Method." *Journal of Geophysical Research (Space Physics)* 114 (A3): A03102. <https://doi.org/10.1029/2008JA013331>.
- Li, Huichao, and Xueshang Feng. 2018. "CESE-HLL Magnetic Field-Driven Modeling of the Background Solar Wind During Year 2008." *Journal of Geophysical Research: Space Physics* 123 (6): 4488–4509. <https://doi.org/10.1029/2017JA025125>.
- Li, Y., J. G. Luhmann, and B. J. Lynch. 2018. "Magnetic Clouds: Solar Cycle Dependence, Sources, and Geomagnetic Impacts." *textbackslashsolphys* 293 (10): 135. <https://doi.org/10.1007/s11207-018-1356-8>.
- Liewer, Paulett, Olga Panasenco, Angelos Vourlidas, and Robin Colaninno. 2015. "Observations and Analysis of the Non-Radial Propagation of Coronal Mass Ejections Near the Sun." *Solar Physics* 290 (November): 3343–64. <https://doi.org/10.1007/s11207-015-0794-9>.
- Lin, J., W. Soon, and S. L. Baliunas. 2003. "Theories of Solar Eruptions: A Review." *New Astronomy Reviews* 47 (April): 53–84. [https://doi.org/10.1016/S1387-6473\(02\)00271-3](https://doi.org/10.1016/S1387-6473(02)00271-3).
- Linker, Jon A., Ronald M. Caplan, Cooper Downs, Roberto Lionello, Pete Riley, Zoran Mikic, Carl J. Henney, Charles N. Arge, Tae Kim, and Nikolai Pogorelov. 2016. "An Empirically Driven Time-Dependent Model of the Solar Wind." *Journal of Physics: Conference Series* 719 (May): 012012. <https://doi.org/10.1088/1742-6596/719/1/012012>.
- Lionello, Roberto, Cooper Downs, Jon A. Linker, Tibor Török, Pete Riley, and Zoran Mikić. 2013. "MAGNETOHYDRODYNAMIC SIMULATIONS OF INTERPLANETARY CORONAL MASS EJECTIONS." *The Astrophysical Journal* 777 (1): 76. <https://doi.org/10.1088/0004-637X/777/1/76>.
- Lionello, Roberto, Jon A Linker, and Zoran Mikić. 2008. "Multispectral Emission of the Sun during the First Whole Sun Month: Magnetohydrodynamic Simulations." *The Astrophysical Journal* 690 (1): 902.
- Liou, Kan, Chin-Chun Wu, Murray Dryer, Shi-Tsan Wu, Nathan Rich, Simon Plunkett, Lynn Simpson, Craig D. Fry, and Kevin Schenk. 2014. "Global Simulation of Extremely Fast Coronal Mass Ejection on 23 July 2012." *Journal of Atmospheric and Solar-Terrestrial Physics* 121 (December): 32–41. <https://doi.org/10.1016/j.jastp.2014.09.013>.
- Liu, Jiajia, Yudong Ye, Chenglong Shen, Yuming Wang, and Robert Erdélyi. 2018. "A New Tool for CME Arrival Time Prediction Using Machine Learning Algorithms: CAT-PUMA." *Astrophys. J.* 855 (2): 109. <https://doi.org/10.3847/1538-4357/aaae69>.
- Liu, Mingzhe, Ying D. Liu, Zhongwei Yang, L. B. Wilson, and Huidong Hu. 2018. "Kinetic Properties of an Interplanetary Shock Propagating inside a Coronal Mass Ejection." *The Astrophysical Journal* 859 (1): L4. <https://doi.org/10.3847/2041-8213/aac269>.
- Liu, Y. 2008. "Magnetic Field Overlying Solar Eruption Regions and Kink and Torus Instabilities." *The Astrophysical Journal Letters* 679 (June): L151. <https://doi.org/10.1086/589282>.
- Liu, Y. D., J. G. Luhmann, P. Kajdič, E. K. J. Kilpua, N. Lugaz, N. V. Nitta, C. Möstl, et al. 2014. "Observations of an Extreme Storm in Interplanetary Space Caused by Successive Coronal Mass Ejections." *Nature Communications* 5 (March): 3481. <https://doi.org/10.1038/ncomms4481>.
- Liu, Y., J. D. Richardson, J. W. Belcher, C. Wang, Q. Hu, and J. C. Kasper. 2006. "Constraints on the Global Structure of Magnetic Clouds: Transverse Size and Curvature." *J. Geophys. Res.* 111 (A10): A12S03.

- <https://doi.org/10.1029/2006JA011890>.
- Liu, Yi A., Ying D. Liu, Huidong Hu, Rui Wang, and Xiaowei Zhao. 2018. "Multi-Spacecraft Observations of the Rotation and Nonradial Motion of a CME Flux Rope Causing an Intense Geomagnetic Storm." *The Astrophysical Journal* 854 (2): 126. <https://doi.org/10.3847/1538-4357/aaa959>.
- Liu, Ying D., Huidong Hu, Chi Wang, Janet G. Luhmann, John D. Richardson, Zhongwei Yang, and Rui Wang. 2016. "On Sun-to-Earth Propagation of Coronal Mass Ejections: II. Slow Events and Comparison with Others." *The Astrophysical Journal Supplement Series* 222 (February): 23. <https://doi.org/10.3847/0067-0049/222/2/23>.
- Liu, Ying D., Huidong Hu, Rui Wang, Zhongwei Yang, Bei Zhu, Yi A. Liu, Janet G. Luhmann, and John D. Richardson. 2015. "Plasma and Magnetic Field Characteristics of Solar Coronal Mass Ejections in Relation to Geomagnetic Storm Intensity and Variability." *The Astrophysical Journal Letters* 809 (August): L34. <https://doi.org/10.1088/2041-8205/809/2/L34>.
- Liu, Ying D., Huidong Hu, Bei Zhu, Janet G. Luhmann, and Angelos Vourlidas. 2017. "Structure, Propagation, and Expansion of a CME-Driven Shock in the Heliosphere: A Revisit of the 2012 July 23 Extreme Storm." *Astrophys. J.* 834 (2): 158. <https://doi.org/10.3847/1538-4357/834/2/158>.
- Liu, Ying D., Janet G. Luhmann, Noé Lugaz, Christian Möstl, Jackie A. Davies, Stuart D. Bale, and Robert P. Lin. 2013. "On Sun-to-Earth Propagation of Coronal Mass Ejections." *The Astrophysical Journal* 769 (May): 45. <https://doi.org/10.1088/0004-637X/769/1/45>.
- Liu, Ying D., Janet G. Luhmann, Christian Möstl, Juan C. Martínez-Oliveros, Stuart D. Bale, Robert P. Lin, Richard A. Harrison, Manuela Temmer, David F. Webb, and Dusan Odstrcil. 2012. "INTERACTIONS BETWEEN CORONAL MASS EJECTIONS VIEWED IN COORDINATED IMAGING AND IN SITU OBSERVATIONS." *The Astrophysical Journal* 746 (2): L15. <https://doi.org/10.1088/2041-8205/746/2/L15>.
- Liu, Ying D., Xiaowei Zhao, and Bei Zhu. 2017. "Propagation and Interaction Properties of Successive Coronal Mass Ejections in Relation to a Complex Type II Radio Burst." *Astrophys. J.* 849 (2): 112. <https://doi.org/10.3847/1538-4357/aa9075>.
- Liu, Ying D., Bei Zhu, and Xiaowei Zhao. 2019. "Geometry, Kinematics, and Heliospheric Impact of a Large CME-Driven Shock in 2017 September." *The Astrophysical Journal* 871 (1): 8. <https://doi.org/10.3847/1538-4357/aaf425>.
- Liu, Ying, Jackie A. Davies, Janet G. Luhmann, Angelos Vourlidas, Stuart D. Bale, and Robert P. Lin. 2010. "Geometric Triangulation of Imaging Observations to Track Coronal Mass Ejections Continuously Out to 1 AU." *The Astrophysical Journal Letters* 710 (February): L82–87. <https://doi.org/10.1088/2041-8205/710/1/L82>.
- Liu, Yousheng, Fang Shen, and Yi Yang. 2019. "Numerical Simulation on the Propagation and Deflection of Fast Coronal Mass Ejections (CMEs) Interacting with a Corotating Interaction Region in Interplanetary Space." *The Astrophysical Journal* 887 (2): 150. <https://doi.org/10.3847/1538-4357/ab543e>.
- Long, D. M., D. S. Bloomfield, P. F. Chen, C. Downs, P. T. Gallagher, R.-Y. Kwon, K. Vanninathan, et al. 2016. "Understanding the Physical Nature of Coronal 'EIT Waves.'" *Solar Physics* 292 (1): 7. <https://doi.org/10.1007/s11207-016-1030-y>.
- López, F. M., H. Cremades, L. A. Balmaceda, F. A. Nuevo, and A. M. Vásquez. 2019. "Estimating the Mass of CMEs from the Analysis of EUV Dimmings." *Astronomy and Astrophysics* 627 (July): A8. <https://doi.org/10.1051/0004-6361/201834163>.
- Lugaz, N. 2010. "Accuracy and Limitations of Fitting and Stereoscopic Methods to Determine the Direction of Coronal Mass Ejections from Heliospheric Imagers Observations." *Solar Physics* 267 (December): 411–29. <https://doi.org/10.1007/s11207-010-9654-9>.
- Lugaz, N., and C. J. Farrugia. 2014. "A New Class of Complex Ejecta Resulting from the Interaction of Two CMEs and Its Expected Geoeffectiveness." *Geophysical Research Letters* 41 (3): 769–76. <https://doi.org/10.1002/2013GL058789>.
- Lugaz, N., C. J. Farrugia, J. A. Davies, C. Möstl, C. J. Davis, I. I. Roussev, and M. Temmer. 2012. "THE DEFLECTION OF THE TWO INTERACTING CORONAL MASS EJECTIONS OF 2010 MAY 23-24 AS REVEALED BY COMBINED IN SITU MEASUREMENTS AND HELIOSPHERIC IMAGING." *The*

- Astrophysical Journal* 759 (1): 68. <https://doi.org/10.1088/0004-637X/759/1/68>.
- Lugaz, N., C. J. Farrugia, C.-L. Huang, and H. E. Spence. 2015. "Extreme Geomagnetic Disturbances Due to Shocks within CMEs: GEOMAGNETIC EFFECTS OF SHOCKS INSIDE CME." *Geophysical Research Letters* 42 (12): 4694–4701. <https://doi.org/10.1002/2015GL064530>.
- Lugaz, N., C. J. Farrugia, W. B. Manchester IV, and N. Schwadron. 2013a. "THE INTERACTION OF TWO CORONAL MASS EJECTIONS: INFLUENCE OF RELATIVE ORIENTATION." *The Astrophysical Journal* 778 (1): 20. <https://doi.org/10.1088/0004-637X/778/1/20>.
- . 2013b. "THE INTERACTION OF TWO CORONAL MASS EJECTIONS: INFLUENCE OF RELATIVE ORIENTATION." *The Astrophysical Journal* 778 (1): 20. <https://doi.org/10.1088/0004-637X/778/1/20>.
- Lugaz, N., C. J. Farrugia, C. W. Smith, and K. Paulson. 2015. "Shocks inside CMEs: A Survey of Properties from 1997 to 2006." *Journal of Geophysical Research: Space Physics* 120 (4): 2409–27. <https://doi.org/10.1002/2014JA020848>.
- Lugaz, N., C. J. Farrugia, R. M. Winslow, N. Al-Haddad, E. K. J. Kilpua, and P. Riley. 2016. "Factors Affecting the Geoeffectiveness of Shocks and Sheaths at 1 AU." *Journal of Geophysical Research (Space Physics)* 121 (November): 10. <https://doi.org/10.1002/2016JA023100>.
- Lugaz, N., J. N. Hernandez-Charpak, I. I. Roussev, C. J. Davis, A. Vourlidas, and J. A. Davies. 2010. "Determining the Azimuthal Properties of Coronal Mass Ejections from Multi-Spacecraft Remote-Sensing Observations with STEREO SECCHI." *The Astrophysical Journal* 715 (May): 493–99. <https://doi.org/10.1088/0004-637X/715/1/493>.
- Lugaz, N., W. B. Manchester IV, and T. I. Gombosi. 2005a. "Numerical Simulation of the Interaction of Two Coronal Mass Ejections from Sun to Earth." *The Astrophysical Journal* 634 (1): 651–62. <https://doi.org/10.1086/491782>.
- . 2005b. "Numerical Simulation of the Interaction of Two Coronal Mass Ejections from Sun to Earth." *The Astrophysical Journal* 634 (1): 651–62. <https://doi.org/10.1086/491782>.
- Lugaz, N., I. I. Roussev, I. V. Sokolov, C. Jacobs, M. Maksimovic, K. Issautier, N. Meyer-Vernet, M. Moncuquet, and F. Pantellini. 2010. "Solar-Terrestrial Simulations of CMEs with a Realistic Initiation Mechanism: Case Study for Active Region 10069." In , 440–43. Saint-Malo, (France). <https://doi.org/10.1063/1.3395898>.
- Lugaz, N., and I. I. Roussev. 2011. "Numerical Modeling of Interplanetary Coronal Mass Ejections and Comparison with Heliospheric Images." *Journal of Atmospheric and Solar-Terrestrial Physics* 73 (10): 1187–1200. <https://doi.org/10.1016/j.jastp.2010.08.016>.
- Lugaz, N., A. Vourlidas, and I. I. Roussev. 2009. "Deriving the Radial Distances of Wide Coronal Mass Ejections from Elongation Measurements in the Heliosphere - Application to CME-CME Interaction." *Annales Geophysicae* 27 (9): 3479–3488. <https://doi.org/10.5194/angeo-27-3479-2009>.
- Lugaz, Noé, Manuela Temmer, Yuming Wang, and Charles J. Farrugia. 2017. "The Interaction of Successive Coronal Mass Ejections: A Review." *Solar Physics* 292 (4): 64. <https://doi.org/10.1007/s11207-017-1091-6>.
- Luhmann, J. G., N. Gopalswamy, L. K. Jian, and N. Lugaz. 2020. "ICME Evolution in the Inner Heliosphere." *Solar Physics* 295 (April): 61. <https://doi.org/10.1007/s11207-020-01624-0>.
- Lundquist, S. 1951. "On the Stability of Magneto-Hydrostatic Fields." *Physical Review* 83 (July): 307–11. <https://doi.org/10.1103/PhysRev.83.307>.
- Lynch, B. J., S. K. Antiochos, Y. Li, J. G. Luhmann, and C. R. DeVore. 2009. "ROTATION OF CORONAL MASS EJECTIONS DURING ERUPTION." *The Astrophysical Journal* 697 (2): 1918–27. <https://doi.org/10.1088/0004-637X/697/2/1918>.
- Lynch, B. J., S. Masson, Y. Li, C. R. DeVore, J. G. Luhmann, S. K. Antiochos, and G. H. Fisher. 2016. "A Model for Stealth Coronal Mass Ejections." *Journal of Geophysical Research (Space Physics)* 121 (November): 10. <https://doi.org/10.1002/2016JA023432>.
- Ma, S., G. D. R. Attrill, L. Golub, and J. Lin. 2010. "STATISTICAL STUDY OF CORONAL MASS EJECTIONS WITH AND WITHOUT DISTINCT LOW CORONAL SIGNATURES." *The Astrophysical Journal* 722 (1): 289–301. <https://doi.org/10.1088/0004-637X/722/1/289>.

- MacQueen, R. M., A. J. Hundhausen, and C. W. Conover. 1986. "The Propagation of Coronal Mass Ejection Transients." *Journal of Geophysical Research* 91 (January): 31–38. <https://doi.org/10.1029/JA091iA01p00031>.
- Madjarska, M. S., Z. Huang, J. G. Doyle, and S. Subramanian. 2012. "Coronal Hole Boundaries Evolution at Small Scales. III. EIS and SUMER Views." *Astronomy and Astrophysics* 545 (September): A67. <https://doi.org/10.1051/0004-6361/201219516>.
- Madjarska, M. S., and T. Wiegmann. 2009. "Coronal Hole Boundaries Evolution at Small Scales. I. EIT 195 Å and TRACE 171 Å View." *Astronomy and Astrophysics* 503 (September): 991–97. <https://doi.org/10.1051/0004-6361/200912066>.
- Malandraki, OE, D Lario, LJ Lanzerotti, ET Sarris, A Geranios, and G Tsiropoula. 2005. "Violent Sun-Earth Connection Events of October-November 2003-A09S06-October/November 2003 Interplanetary Coronal Mass Ejections: ACE/EPAM Solar Energetic Particle Observations." *Journal of Geophysical Research-Part A-Space Physics* 110 (9).
- Malandraki, OE, ET Sarris, LJ Lanzerotti, P Trochoutsos, G Tsiropoula, and M Pick. 2002. "Solar Energetic Particles inside a Coronal Mass Ejection Event Observed with the ACE Spacecraft." *Journal of Atmospheric and Solar-Terrestrial Physics* 64 (5–6): 517–525.
- Malandraki, Olga E., and Norma B. Crosby. 2018a. "Solar Energetic Particles and Space Weather: Science and Applications." In *Solar Particle Radiation Storms Forecasting and Analysis: The HESPERIA HORIZON 2020 Project and Beyond*, edited by Olga E. Malandraki and Norma B. Crosby, 1–26. Astrophysics and Space Science Library. Cham: Springer International Publishing. https://doi.org/10.1007/978-3-319-60051-2_1.
- . 2018b. "The HESPERIA HORIZON 2020 Project and Book on Solar Particle Radiation Storms Forecasting and Analysis." *Space Weather* 16 (June): 591–92. <https://doi.org/10.1029/2018SW001950>.
- Manchester, W. B., J. U. Kozyra, S. T. Lepri, and B. Lavraud. 2014. "Simulation of Magnetic Cloud Erosion during Propagation: MANCHESTER ET AL." *Journal of Geophysical Research: Space Physics* 119 (7): 5449–64. <https://doi.org/10.1002/2014JA019882>.
- Manchester, Ward B., Tamas I. Gombosi, Ilia Roussev, Aaron Ridley, Darren L. de Zeeuw, I. V. Sokolov, Kenneth G. Powell, and Gábor Tóth. 2004. "Modeling a Space Weather Event from the Sun to the Earth: CME Generation and Interplanetary Propagation." *Journal of Geophysical Research (Space Physics)* 109 (February): A02107. <https://doi.org/10.1029/2003JA010150>.
- Manchester, Ward, Emilia K. J. Kilpua, Ying D. Liu, Noé Lugaz, Pete Riley, Tibor Török, and Bojan Vršnak. 2017. "The Physical Processes of CME/ICME Evolution." *Space Science Reviews* 212 (3–4): 1159–1219. <https://doi.org/10.1007/s11214-017-0394-0>.
- Mandrini, C. H., S. Pohjolainen, S. Dasso, L. M. Green, P. Démoulin, L. van Driel-Gesztelyi, C. Copperwheat, and C. Foley. 2005. "Interplanetary Flux Rope Ejected from an X-Ray Bright Point. The Smallest Magnetic Cloud Source-Region Ever Observed." *Astronomy and Astrophysics* 434 (May): 725–40. <https://doi.org/10.1051/0004-6361:20041079>.
- Manoharan, P. K., D. Maia, A. Johri, and M. S. Induja. 2016. "Interplanetary Consequences of Coronal Mass Ejection Events Occurred During 18-25 June 2015" 504 (April): 59. <http://adsabs.harvard.edu/abs/2016ASPC..504...59M>.
- Maričić, D., B. Vršnak, A. L. Stanger, and A. Veronig. 2004. "Coronal Mass Ejection of 15 May 2001: I. Evolution of Morphological Features of the Eruption." *Solar Physics* 225 (2): 337–53. <https://doi.org/10.1007/s11207-004-3748-1>.
- Maričić, Darije, Bojan Vršnak, Andrew L. Stanger, Astrid M. Veronig, Manuela Temmer, and Dragan Roša. 2007. "Acceleration Phase of Coronal Mass Ejections: II. Synchronization of the Energy Release in the Associated Flare." *Solar Physics* 241 (1): 99–112. <https://doi.org/10.1007/s11207-007-0291-x>.
- Martínez Oliveros, Juan Carlos, Claire L. Raftery, Hazel M. Bain, Ying Liu, Vratislav Krupar, Stuart Bale, and Säm Krucker. 2012. "THE 2010 AUGUST 1 TYPE II BURST: A CME-CME INTERACTION AND ITS RADIO AND WHITE-LIGHT MANIFESTATIONS." *The Astrophysical Journal* 748 (1): 66. <https://doi.org/10.1088/0004-637X/748/1/66>.

- Marubashi, K., S. Akiyama, S. Yashiro, N. Gopalswamy, K. -S. Cho, and Y. -D. Park. 2015. "Geometrical Relationship Between Interplanetary Flux Ropes and Their Solar Sources." *Journal of Geophysical Research* 120 (5): 1371–1397. <https://doi.org/10.1007/s11207-015-0681-4>.
- Marubashi, K., K.-S. Cho, and H. Ishibashi. 2017. "Interplanetary Magnetic Flux Ropes as Agents Connecting Solar Eruptions and Geomagnetic Activities." *Solar Physics* 292 (December): 189. <https://doi.org/10.1007/s11207-017-1204-2>.
- Marubashi, K., and R. P. Lepping. 2007. "Long-Duration Magnetic Clouds: A Comparison of Analyses Using Torus- and Cylinder-Shaped Flux Rope Models." *Annales Geophysicae* 25 (11): 2453–77. <https://doi.org/10.5194/angeo-25-2453-2007>.
- Marubashi, Katsuhide, Kyung-Suk Cho, Rok-Soon Kim, Sujin Kim, Sung-Hong Park, and Hiromitsu Ishibashi. 2016. "The 17 March 2015 Storm: The Associated Magnetic Flux Rope Structure and the Storm Development." *Earth, Planets, and Space* 68 (November): 173. <https://doi.org/10.1186/s40623-016-0551-9>.
- Mason, Glenn M, Mihir I Desai, CMS Cohen, Richard A Mewaldt, Edward C Stone, and Joseph R Dwyer. 2006a. "The Role of Interplanetary Scattering in Western Hemisphere Large Solar Energetic Particle Events." *The Astrophysical Journal Letters* 647 (1): L65.
- . 2006b. "The Role of Interplanetary Scattering in Western Hemisphere Large Solar Energetic Particle Events." *The Astrophysical Journal Letters* 647 (1): L65.
- Mason, Glenn M, Joseph E Mazur, Joseph R Dwyer, J Randy Jokipii, Robert E Gold, and Stamatios M Krimigis. 2004. "Abundances of Heavy and Ultraheavy Ions in 3He-Rich Solar Flares." *The Astrophysical Journal* 606 (1): 555.
- Mason, GM, MI Desai, JE Mazur, and JR Dwyer. 2005. "Energetic Particles Accelerated by Shocks in the Heliosphere: What Is the Source Material?" In *AIP Conference Proceedings*, 781:219–226. American Institute of Physics.
- Mason, GM, G Li, CMS Cohen, MI Desai, DK Haggerty, RA Leske, RA Mewaldt, and GP Zank. 2012. "Interplanetary Propagation of Solar Energetic Particle Heavy Ions Observed at 1 AU and the Role of Energy Scaling." *The Astrophysical Journal* 761 (2): 104.
- Mason, GM, JE Mazur, and JR Dwyer. 1999. "3He Enhancements in Large Solar Energetic Particle Events." *The Astrophysical Journal Letters* 525 (2): L133.
- Mason, James Paul, Thomas N. Woods, David F. Webb, Barbara J. Thompson, Robin C. Colaninno, and Angelos Vourlidas. 2016. "Relationship of EUV Irradiance Coronal Dimming Slope and Depth to Coronal Mass Ejection Speed and Mass." *The Astrophysical Journal* 830 (October): 20. <https://doi.org/10.3847/0004-637X/830/1/20>.
- Mays, M. L., A. Taktakishvili, A. Pulkkinen, P. J. MacNeice, L. Rastätter, D. Odstrcil, L. K. Jian, et al. 2015a. "Ensemble Modeling of CMEs Using the WSA-ENLIL+Cone Model." *Solar Physics* 290 (6): 1775–1814. <https://doi.org/10.1007/s11207-015-0692-1>.
- . 2015b. "Ensemble Modeling of CMEs Using the WSA-ENLIL+Cone Model." *Solar Physics* 290 (6): 1775–1814. <https://doi.org/10.1007/s11207-015-0692-1>.
- Mays, M. L., B. J. Thompson, L. K. Jian, R. C. Colaninno, D. Odstrcil, C. Möstl, M. Temmer, et al. 2015. "Propagation of the 7 January 2014 CME and Resulting Geomagnetic Non-Event." *The Astrophysical Journal* 812 (October): 145. <https://doi.org/10.1088/0004-637X/812/2/145>.
- Mazur, J. E., G. M. Mason, J. R. Dwyer, J. Giacalone, J. R. Jokipii, and E. C. Stone. 2000. "The Mixing of Interplanetary Magnetic Field Lines: A Significant Transport Effect in Studies of the Energy Spectra of Impulsive Flares." *AIP Conference Proceedings* 528 (1): 47–54. <https://doi.org/10.1063/1.1324280>.
- Mazur, JE, GM Mason, MD Looper, RA Leske, and RA Mewaldt. 1999. "Charge States of Solar Energetic Particles Using the Geomagnetic Cutoff Technique: SAMPEX Measurements in the 6 November 1997 Solar Particle Event." *Geophysical Research Letters* 26 (2): 173–176.
- McAllister, A. H., and A. J. Hundhausen. 1996. "The Relation of YOHKOH Coronal Arcades Events to Coronal Streamers and CMEs" 95: 171. <http://adsabs.harvard.edu/abs/1996ASPC...95..171M>.
- McCauley, P. I., Y. N. Su, N. Schanche, K. E. Evans, C. Su, S. McKillop, and K. K. Reeves. 2015. "Prominence and Filament Eruptions Observed by the Solar Dynamics Observatory: Statistical Properties,

- Kinematics, and Online Catalog." *Solar Physics* 290 (June): 1703–40. <https://doi.org/10.1007/s11207-015-0699-7>.
- McComas, D. J., N. Alexander, N. Angold, S. Bale, C. Beebe, B. Birdwell, M. Boyle, et al. 2016. "Integrated Science Investigation of the Sun (ISIS): Design of the Energetic Particle Investigation." *SSR* 204 (1–4): 187–256.
- McGregor, S. L., W. J. Hughes, C. N. Arge, and M. J. Owens. 2008. "Analysis of the Magnetic Field Discontinuity at the Potential Field Source Surface and Schatten Current Sheet Interface in the Wang-Sheeley-Arge Model." *Journal of Geophysical Research (Space Physics)* 113 (August): A08112. <https://doi.org/10.1029/2007JA012330>.
- Meng, X., B. van der Holst, G. Tóth, and T. I. Gombosi. 2015. "Alfvén Wave Solar Model (AWSOM): Proton Temperature Anisotropy and Solar Wind Acceleration." *Monthly Notices of the Royal Astronomical Society* 454 (4): 3697–3709. <https://doi.org/10.1093/mnras/stv2249>.
- Merkin, V. G., D. Kondrashov, M. Ghil, and B. J. Anderson. 2016. "Data Assimilation of Low-Altitude Magnetic Perturbations into a Global Magnetosphere Model: ASSIMILATION OF MAGNETIC PERTURBATIONS." *Space Weather* 14 (2): 165–84. <https://doi.org/10.1002/2015SW001330>.
- Merkin, V. G., R. Lionello, J. G. Lyon, J. Linker, T. Török, and C. Downs. 2016. "COUPLING OF CORONAL AND HELIOSPHERIC MAGNETOHYDRODYNAMIC MODELS: SOLUTION COMPARISONS AND VERIFICATION." *The Astrophysical Journal* 831 (1): 23. <https://doi.org/10.3847/0004-637X/831/1/23>.
- Merkin, V. G., J. G. Lyon, S. L. McGregor, and D. M. Pahud. 2011. "Disruption of a Heliospheric Current Sheet Fold: HCS FOLD." *Geophysical Research Letters* 38 (14): n/a-n/a. <https://doi.org/10.1029/2011GL047822>.
- Mewaldt, R. A., M. D. Looper, C. M. S. Cohen, D. K. Haggerty, A. W. Labrador, R. A. Leske, G. M. Mason, J. E. Mazur, and T. T. von Roseninge. 2012. "Energy Spectra, Composition, and Other Properties of Ground-Level Events During Solar Cycle 23." *Space Science Reviews* 171 (October): 97–120. <https://doi.org/10.1007/s11214-012-9884-2>.
- Mewaldt, R. A., G. M. Mason, and C. M. S. Cohen. 2012. "The Dependence of Solar Energetic Particle Fluences on Suprathermal Seed-Particle Densities" 1500 (November): 128–33. <https://doi.org/10.1063/1.4768755>.
- Mewaldt, R. A., G. M. Mason, C. M. S. Cohen, R. Gómez-Herrero, D. K. Haggerty, R. A. Leske, and M. E. Wiedenbeck. 2012. "Evolution of Suprathermal Seed Particle and Solar Energetic Particle Abundances" 1436 (May): 206–11. <https://doi.org/10.1063/1.4723609>.
- Mewaldt, RA, CMS Cohen, WR Cook, AC Cummings, AJ Davis, S Geier, B Kecman, et al. 2008. "The Low-Energy Telescope (LET) and SEP Central Electronics for the STEREO Mission." *Space Science Reviews* 136 (1–4): 285–362.
- Mewaldt, RA, CMS Cohen, AW Labrador, RA Leske, GM Mason, MI Desai, MD Looper, JE Mazur, RS Selesnick, and DK Haggerty. 2005. "Proton, Helium, and Electron Spectra during the Large Solar Particle Events of October–November 2003." *Journal of Geophysical Research: Space Physics* 110 (A9).
- Mewaldt, RA, CMS Cohen, RA Leske, ER Christian, AC Cummings, EC Stone, TT von Roseninge, and ME Wiedenbeck. 2002. "Fractionation of Solar Energetic Particles and Solar Wind According to First Ionization Potential." *Advances in Space Research* 30 (1): 79–84.
- Michalek, Grzegorz, Nat Gopalswamy, and Seiji Yashiro. 2019. "On the Coronal Mass Ejection Detection Rate during Solar Cycles 23 and 24." *The Astrophysical Journal* 880 (July): 51. <https://doi.org/10.3847/1538-4357/ab26a7>.
- Mierla, M., B. Inhester, A. Antunes, Y. Boursier, J. P. Byrne, R. Colaninno, J. Davila, et al. 2010. "On the 3-D Reconstruction of Coronal Mass Ejections Using Coronagraph Data." *Annales Geophysicae* 28 (January): 203–15. <https://doi.org/10.5194/angeo-28-203-2010>.
- Miklenic, C. H., A. M. Veronig, and B. Vršnak. 2009. "Temporal Comparison of Nonthermal Flare Emission and Magnetic-Flux Change Rates." *Astronomy & Astrophysics* 499 (3): 893–904. <https://doi.org/10.1051/0004-6361/200810947>.
- Mishra, W., N. Srivastava, and D. Chakrabarty. 2014. "Evolution and Consequences of Interacting CMEs of 2012 November 9–10 Using STEREO/SECCHI and In Situ Observations." *Sol. Phys.* in press.

- Mishra, Wageesh, and Nandita Srivastava. 2014. "MORPHOLOGICAL AND KINEMATIC EVOLUTION OF THREE INTERACTING CORONAL MASS EJECTIONS OF 2011 FEBRUARY 13-15." *The Astrophysical Journal* 794 (1): 64. <https://doi.org/10.1088/0004-637X/794/1/64>.
- Mishra, Wageesh, Nandita Srivastava, and Talwinder Singh. 2015. "Kinematics of Interacting CMEs of 25 and 28 September 2012: INTERACTING CMES." *Journal of Geophysical Research: Space Physics* 120 (12): 10,221-10,236. <https://doi.org/10.1002/2015JA021415>.
- Mishra, Wageesh, and Yuming Wang. 2018a. "Modeling the Thermodynamic Evolution of Coronal Mass Ejections Using Their Kinematics." *The Astrophysical Journal* 865 (1): 50. <https://doi.org/10.3847/1538-4357/aadb9b>.
- . 2018b. "Modeling the Thermodynamic Evolution of Coronal Mass Ejections Using Their Kinematics." *The Astrophysical Journal* 865 (1): 50. <https://doi.org/10.3847/1538-4357/aadb9b>.
- Mishra, Wageesh, Yuming Wang, and Nandita Srivastava. 2016a. "On Understanding the Nature of Collisions of Coronal Mass Ejections Observed by STEREO." *Journal of Geophysical Research: Space Physics* 121 (1): 99. <https://doi.org/10.3847/0004-637X/831/1/99>.
- . 2016b. "ON UNDERSTANDING THE NATURE OF COLLISIONS OF CORONAL MASS EJECTIONS OBSERVED BY STEREO." *The Astrophysical Journal* 831 (1): 99. <https://doi.org/10.3847/0004-637X/831/1/99>.
- Mishra, Wageesh, Yuming Wang, Nandita Srivastava, and Chenglong Shen. 2017a. "Assessing the Nature of Collisions of Coronal Mass Ejections in the Inner Heliosphere." *The Astrophysical Journal Supplement Series* 232 (1): 5. <https://doi.org/10.3847/1538-4365/aa8139>.
- . 2017b. "Assessing the Nature of Collisions of Coronal Mass Ejections in the Inner Heliosphere." *The Astrophysical Journal Supplement Series* 232 (1): 5. <https://doi.org/10.3847/1538-4365/aa8139>.
- Mishra, Wageesh, Yuming Wang, Luca Teriaca, Jie Zhang, and Yutian Chi. 2020a. "Probing the Thermodynamic State of a Coronal Mass Ejection (CME) Up to 1 AU." *Frontiers in Astronomy and Space Sciences* 7 (January): 1. <https://doi.org/10.3389/fspas.2020.00001>.
- . 2020b. "Probing the Thermodynamic State of a Coronal Mass Ejection (CME) Up to 1 AU." *Frontiers in Astronomy and Space Sciences* 7 (January): 1. <https://doi.org/10.3389/fspas.2020.00001>.
- Miteva, R, K-L Klein, I Kienreich, M Temmer, A Veronig, and OE Malandraki. 2014. "Solar Energetic Particles and Associated EIT Disturbances in Solar Cycle 23." *Solar Physics* 289 (7): 2601–2631.
- Miyoshi, Y., R. Kataoka, Y. Kasahara, A. Kumamoto, T. Nagai, and M. F. Thomsen. 2013. "High-Speed Solar Wind with Southward Interplanetary Magnetic Field Causes Relativistic Electron Flux Enhancement of the Outer Radiation Belt via Enhanced Condition of Whistler Waves." *Journal of Geophysical Research* 118 (17): 4520–25. <https://doi.org/10.1002/grl.50916>.
- Möbius, E, M Popecki, B Klecker, LM Kistler, A Bogdanov, AB Galvin, D Heertzler, et al. 1999. "Energy Dependence of the Ionic Charge State Distribution during the November 1997 Solar Energetic Particle Event." *Geophysical Research Letters* 26 (2): 145–148.
- Mohamed, A. A., N. Gopalswamy, S. Yashiro, S. Akiyama, P. Mäkelä, H. Xie, and H. Jung. 2012. "The Relation between Coronal Holes and Coronal Mass Ejections during the Rise, Maximum, and Declining Phases of Solar Cycle 23: CME-CH INTERACTION." *Journal of Geophysical Research: Space Physics* 117 (A1). <https://doi.org/10.1029/2011JA016589>.
- Moon, Y.-J., G. S. Choe, Haimin Wang, Y. D. Park, N. Gopalswamy, Guo Yang, and S. Yashiro. 2002. "A Statistical Study of Two Classes of Coronal Mass Ejections." *The Astrophysical Journal* 581 (1): 694–702. <https://doi.org/10.1086/344088>.
- Moraitis, K., X. Sun, É. Pariat, and L. Linan. 2019. "Magnetic Helicity and Eruptivity in Active Region 12673." *Astronomy and Astrophysics* 628 (August): A50. <https://doi.org/10.1051/0004-6361/201935870>.
- Moraitis, K., K. Tziotziou, M. K. Georgoulis, and V. Archontis. 2014. "Validation and Benchmarking of a Practical Free Magnetic Energy and Relative Magnetic Helicity Budget Calculation in Solar Magnetic Structures." *Solar Physics* 289 (December): 4453–80. <https://doi.org/10.1007/s11207-014-0590-y>.
- Moschou, Sofia-Paraskevi, Viviane Pierrard, Rony Keppens, and Jens Pomoell. 2017. "Interfacing MHD Single Fluid and Kinetic Exospheric Solar Wind Models and Comparing Their Energetics." *Solar*

- Physics* 292 (9): 139. <https://doi.org/10.1007/s11207-017-1164-6>.
- Möstl, C., T. Amerstorfer, E. Palmerio, A. Isavnin, C. J. Farrugia, C. Lowder, R. M. Winslow, J. M. Donnerer, E. K. J. Kilpua, and P. D. Boakes. 2018. "Forward Modeling of Coronal Mass Ejection Flux Ropes in the Inner Heliosphere with 3DCORE." *Space Weather* 16 (3): 216–29. <https://doi.org/10.1002/2017SW001735>.
- Möstl, C., K. Amla, J. R. Hall, P. C. Liewer, E. M. De Jong, R. C. Colaninno, A. M. Veronig, et al. 2014. "Connecting Speeds, Directions and Arrival Times of 22 Coronal Mass Ejections from the Sun to 1 AU." *The Astrophysical Journal* 787 (June): 119. <https://doi.org/10.1088/0004-637X/787/2/119>.
- Möstl, C., C. J. Farrugia, E. K. J. Kilpua, L. K. Jian, Y. Liu, J. P. Eastwood, R. A. Harrison, et al. 2012. "MULTI-POINT SHOCK AND FLUX ROPE ANALYSIS OF MULTIPLE INTERPLANETARY CORONAL MASS EJECTIONS AROUND 2010 AUGUST 1 IN THE INNER HELIOSPHERE." *The Astrophysical Journal* 758 (1): 10. <https://doi.org/10.1088/0004-637X/758/1/10>.
- Möstl, Christian, Tanja Rollett, Rudy A. Frahm, Ying D. Liu, David M. Long, Robin C. Colaninno, Martin A. Reiss, et al. 2015. "Strong Coronal Channelling and Interplanetary Evolution of a Solar Storm up to Earth and Mars." *Nature Communications* 6 (May): 7135. <https://doi.org/10.1038/ncomms8135>.
- Muhr, N., A. M. Veronig, I. W. Kienreich, B. Vršnak, M. Temmer, and B. M. Bein. 2014. "Statistical Analysis of Large-Scale EUV Waves Observed by STEREO/EUVI." *Solar Physics* 289 (12): 4563–88. <https://doi.org/10.1007/s11207-014-0594-7>.
- Müller, D., O. C. St. Cyr, I. Zouganelis, H. R. Gilbert, R. Marsden, T. Nieves-Chinchilla, E. Antonucci, et al. 2020. "The Solar Orbiter Mission. Science Overview." *Astronomy and Astrophysics* 642 (October): A1. <https://doi.org/10.1051/0004-6361/202038467>.
- Mulligan, T., and C. T. Russell. 2001. "Multispacecraft Modeling of the Flux Rope Structure of Interplanetary Coronal Mass Ejections: Cylindrically Symmetric versus Nonsymmetric Topologies." *Journal of Geophysical Research: Space Physics* 106 (A6): 10581–96. <https://doi.org/10.1029/2000JA900170>.
- Munro, R. H., J. T. Gosling, E. Hildner, R. M. MacQueen, A. I. Poland, and C. L. Ross. 1979. "The Association of Coronal Mass Ejection Transients with Other Forms of Solar Activity." *Solar Physics* 61 (1): 201–15. <https://doi.org/10.1007/BF00155456>.
- Nakagawa, Yumi, Satoshi Nozawa, and Atsuki Shinbori. 2019. "Relationship between the Low-Latitude Coronal Hole Area, Solar Wind Velocity, and Geomagnetic Activity during Solar Cycles 23 and 24." *Earth, Planets, and Space* 71 (February): 24. <https://doi.org/10.1186/s40623-019-1005-y>.
- Napoleitano, Gianluca, Roberta Forte, Dario Del Moro, Ermanno Pietropaolo, Luca Giovannelli, and Francesco Berrilli. 2018. "A Probabilistic Approach to the Drag-Based Model" 335 (August): 304–6. <https://doi.org/10.1017/S1743921317008122>.
- Neupert, W. M., B. J. Thompson, J. B. Gurman, and S. P. Plunkett. 2001. "Eruption and Acceleration of Flare-Associated Coronal Mass Ejection Loops in the Low Corona." *Journal of Geophysical Research: Space Physics* 106 (A11): 25215–25. <https://doi.org/10.1029/2000JA004012>.
- Ng, Chee K, Donald V Reames, and Allan J Tylka. 1999a. "Effect of Proton-Amplified Waves on the Evolution of Solar Energetic Particle Composition in Gradual Events." *Geophysical Research Letters* 26 (14): 2145–2148.
- . 1999b. "Effect of Proton-Amplified Waves on the Evolution of Solar Energetic Particle Composition in Gradual Events." *Geophysical Research Letters* 26 (14): 2145–2148.
- . 2012. "Solar Energetic Particles: Shock Acceleration and Transport through Self-Amplified Waves." In *AIP Conference Proceedings*, 1436:212–218. American Institute of Physics.
- Ng, CK, DV Reames, and AJ Tylka. 2003a. "Modeling Shock-Accelerated Solar Energetic Particles Coupled to Interplanetary Alfvén Waves." *The Astrophysical Journal* 591 (1): 461.
- . 2003b. "Modeling Shock-Accelerated Solar Energetic Particles Coupled to Interplanetary Alfvén Waves." *The Astrophysical Journal* 591 (1): 461.
- Nieves-Chinchilla, T., M. G. Linton, M. A. Hidalgo, and A. Vourlidas. 2018a. "Elliptic-Cylindrical Analytical Flux Rope Model for Magnetic Clouds." *textbackslashshapj* 861 (2): 139. <https://doi.org/10.3847/1538-4357/aac951>.

- . 2018b. “Elliptic-Cylindrical Analytical Flux Rope Model for Magnetic Clouds.” *The Astrophysical Journal* 861 (2): 139. <https://doi.org/10.3847/1538-4357/aac951>.
- Nieves-Chinchilla, T., M. G. Linton, M. A. Hidalgo, A. Vourlidas, N. P. Savani, A. Szabo, C. Farrugia, and W. Yu. 2016a. “A Circular-Cylindrical Flux-Rope Analytical Model for Magnetic Clouds.” *textbackslashashapj* 823 (1): 27. <https://doi.org/10.3847/0004-637X/823/1/27>.
- . 2016b. “A CIRCULAR-CYLINDRICAL FLUX-ROPE ANALYTICAL MODEL FOR MAGNETIC CLOUDS.” *The Astrophysical Journal* 823 (1): 27. <https://doi.org/10.3847/0004-637X/823/1/27>.
- Nieves-Chinchilla, T., A. Vourlidas, J. C. Raymond, M. G. Linton, N. Al-haddad, N. P. Savani, A. Szabo, and M. A. Hidalgo. 2018. “Understanding the Internal Magnetic Field Configurations of ICMEs Using More than 20 Years of Wind Observations.” *Solar Physics* 293 (February): 25. <https://doi.org/10.1007/s11207-018-1247-z>.
- Nieves-Chinchilla, Teresa, Lan K. Jian, Laura Balmaceda, Angelos Vourlidas, Luiz F. G. dos Santos, and Adam Szabo. 2019. “Unraveling the Internal Magnetic Field Structure of the Earth-Directed Interplanetary Coronal Mass Ejections During 1995 - 2015.” *Solar Physics* 294 (July): 89. <https://doi.org/10.1007/s11207-019-1477-8>.
- Nieves-Chinchilla, Teresa, Adam Szabo, Kelly E. Korreck, Nathalia Alzate, Laura A. Balmaceda, Benoit Lavraud, Kristoff Paulson, et al. 2020. “Analysis of the Internal Structure of the Streamer Blowout Observed by the Parker Solar Probe During the First Solar Encounter.” *The Astrophysical Journal Supplement Series* 246 (February): 63. <https://doi.org/10.3847/1538-4365/ab61f5>.
- Nindos, A., and M. D. Andrews. 2004. “The Association of Big Flares and Coronal Mass Ejections: What Is the Role of Magnetic Helicity?” *The Astrophysical Journal Letters* 616 (December): L175–78. <https://doi.org/10.1086/426861>.
- Nindos, A., E. P. Kontar, and D. Oberoi. 2019. “Solar Physics with the Square Kilometre Array.” *Advances in Space Research* 63 (February): 1404–24. <https://doi.org/10.1016/j.asr.2018.10.023>.
- Nishimura, N., K. Marubashi, and M. Tokumaru. 2019a. “Comparison of Cylindrical Interplanetary Flux-Rope Model Fitting with Different Boundary Pitch-Angle Treatments.” *textbackslashashophys* 294 (4): 49. <https://doi.org/10.1007/s11207-019-1435-5>.
- . 2019b. “Comparison of Cylindrical Interplanetary Flux-Rope Model Fitting with Different Boundary Pitch-Angle Treatments.” *Solar Physics* 294 (4): 49. <https://doi.org/10.1007/s11207-019-1435-5>.
- Nitta, Nariaki V., Wei Liu, Nat Gopalswamy, and Seiji Yashiro. 2014. “The Relation Between Large-Scale Coronal Propagating Fronts and Type II Radio Bursts.” *Solar Physics* 289 (December): 4589–4606. <https://doi.org/10.1007/s11207-014-0602-y>.
- Nitta, Nariaki V., and Tamitha Mulligan. 2017. “Earth-Affecting Coronal Mass Ejections Without Obvious Low Coronal Signatures.” *Sol. Phys.* 292 (9): 125. <https://doi.org/10.1007/s11207-017-1147-7>.
- Nitta, Nariaki V., Carolus J. Schrijver, Alan M. Title, and Wei Liu. 2013. “LARGE-SCALE CORONAL PROPAGATING FRONTS IN SOLAR ERUPTIONS AS OBSERVED BY THE ATMOSPHERIC IMAGING ASSEMBLY ON BOARD THE SOLAR DYNAMICS OBSERVATORY—AN ENSEMBLE STUDY.” *The Astrophysical Journal* 776 (1): 58. <https://doi.org/10.1088/0004-637X/776/1/58>.
- Nolfo, Georgia A de, A Bruno, JM Ryan, Silvia Dalla, J Giacalone, IG Richardson, ER Christian, et al. 2019. “Comparing Long-Duration Gamma-Ray Flares and High-Energy Solar Energetic Particles.” *The Astrophysical Journal* 879 (2): 90.
- Nolte, J. T., A. S. Krieger, A. F. Timothy, R. E. Gold, E. C. Roelof, G. Vaiana, A. J. Lazarus, J. D. Sullivan, and P. S. McIntosh. 1976. “Coronal Holes as Sources of Solar Wind.” *Solar Physics* 46 (February): 303–22. <https://doi.org/10.1007/BF00149859>.
- Odstrčil, D., M. Dryer, and Z. Smith. 1996. “Propagation of an Interplanetary Shock along the Heliospheric Plasma Sheet.” *Journal of Geophysical Research* 101 (September): 19973–86. <https://doi.org/10.1029/96JA00479>.
- Odstrčil, D., and V. J. Pizzo. 1999a. “Three-Dimensional Propagation of Coronal Mass Ejections (CMEs) in a Structured Solar Wind Flow: 1. CME Launched within the Streamer Belt.” *Journal of Geophysical Research: Space Physics* 104 (A1): 483–92. <https://doi.org/10.1029/1998JA900019>.
- . 1999b. “Three-Dimensional Propagation of Coronal Mass Ejections (CMEs) in a Structured Solar

- Wind Flow: 2. CME Launched Adjacent to the Streamer Belt." *Journal of Geophysical Research: Space Physics* 104 (A1): 493–503. <https://doi.org/10.1029/1998JA900038>.
- Odstrcil, D., V. J. Pizzo, and C. N. Arge. 2005. "Propagation of the 12 May 1997 Interplanetary Coronal Mass Ejection in Evolving Solar Wind Structures." *Journal of Geophysical Research* 110 (A2): A02106. <https://doi.org/10.1029/2004JA010745>.
- Odstrcil, D., P. Riley, and X. P. Zhao. 2004. "Numerical Simulation of the 12 May 1997 Interplanetary CME Event: BRIEF REPORT." *Journal of Geophysical Research: Space Physics* 109 (A2). <https://doi.org/10.1029/2003JA010135>.
- Oetliker, M., B. Klecker, D. Hovestadt, G. M. Mason, J. E. Mazur, R. A. Leske, R. A. Mewaldt, J. B. Blake, and M. D. Looper. 1997. "The Ionic Charge of Solar Energetic Particles with Energies of 0.3-70 MeV per Nucleon." *The Astrophysical Journal* 477 (1): 495.
- Ogilvie, K. W., D. J. Chornay, R. J. Fritzenreiter, F. Hunsaker, J. Keller, J. Lobell, G. Miller, et al. 1995. "SWE, A Comprehensive Plasma Instrument for the Wind Spacecraft." *Space Science Reviews* 71 (February): 55–77. <https://doi.org/10.1007/BF00751326>.
- Olmedo, O., J. Zhang, H. Wechsler, A. Poland, and K. Borne. 2008. "Automatic Detection and Tracking of Coronal Mass Ejections in Coronagraph Time Series." *Solar Physics* 248 (April): 485–99. <https://doi.org/10.1007/s11207-007-9104-5>.
- Olmedo, Oscar, and Jie Zhang. 2010. "Partial Torus Instability." *The Astrophysical Journal* 718 (July): 433–40. <https://doi.org/10.1088/0004-637X/718/1/433>.
- Ontiveros, Veronica, and Angelos Vourlidas. 2009. "Quantitative Measurements of Coronal Mass Ejection-Driven Shocks from LASCO Observations." *The Astrophysical Journal* 693 (March): 267–75. <https://doi.org/10.1088/0004-637X/693/1/267>.
- Opitz, A., R. Karrer, P. Wurz, A. B. Galvin, P. Bochsler, L. M. Blush, H. Daoudi, et al. 2009. "Temporal Evolution of the Solar Wind Bulk Velocity at Solar Minimum by Correlating the STEREO A and B PLASTIC Measurements." *solphys* 256 (1–2): 365–77. <https://doi.org/10.1007/s11207-008-9304-7>.
- Oran, R., E. Landi, B. van der Holst, S. T. Lepri, A. M. Vásquez, F. A. Nuevo, R. Frazin, W. Manchester, I. Sokolov, and T. I. Gombosi. 2015. "A STEADY-STATE PICTURE OF SOLAR WIND ACCELERATION AND CHARGE STATE COMPOSITION DERIVED FROM A GLOBAL WAVE-DRIVEN MHD MODEL." *The Astrophysical Journal* 806 (1): 55. <https://doi.org/10.1088/0004-637X/806/1/55>.
- Owens, M. J., P. Démoulin, N. P. Savani, B. Lavraud, and A. Ruffenach. 2012. "Implications of Non-Cylindrical Flux Ropes for Magnetic Cloud Reconstruction Techniques and the Interpretation of Double Flux Rope Events." *Solar Physics* 278 (2): 435–46. <https://doi.org/10.1007/s11207-012-9939-2>.
- Owens, M. J., P. Riley, M. Lang, and M. Lockwood. 2019. "Near-Earth Solar Wind Forecasting Using Corotation From L5: The Error Introduced By Heliographic Latitude Offset." *Space Weather* 17 (7): 1105–13. <https://doi.org/10.1029/2019SW002204>.
- Paassilta, Miikka, Osku Raukunen, Rami Vainio, Eino Valtonen, Athanasios Papaioannou, Robert Siipola, Esa Riihonen, et al. 2017. "Catalogue of 55-80 MeV Solar Proton Events Extending through Solar Cycles 23 and 24." *Journal of Space Weather and Space Climate* 7 (June): A14. <https://doi.org/10.1051/swsc/2017013>.
- Pacheco, D., N. Agueda, A. Aran, B. Heber, and D. Lario. 2019. "Full Inversion of Solar Relativistic Electron Events Measured by the Helios Spacecraft." *Astronomy & Astrophysics* 624 (April): A3. <https://doi.org/10.1051/0004-6361/201834520>.
- Pagano, P., A. Bemporad, and D. H. Mackay. 2015. "Future Capabilities of CME Polarimetric 3D Reconstructions with the METIS Instrument: A Numerical Test." *Astronomy & Astrophysics* 582 (October): A72. <https://doi.org/10.1051/0004-6361/201425462>.
- Pagano, Paolo, Duncan H. Mackay, and Stephanie L. Yardley. 2019. "A Prospective New Diagnostic Technique for Distinguishing Eruptive and Noneruptive Active Regions." *The Astrophysical Journal* 883 (October): 112. <https://doi.org/10.3847/1538-4357/ab3e42>.
- Pal, Sanchita, Dibyendu Nandy, Nandita Srivastava, Nat Gopalswamy, and Suman Panda. 2018. "Dependence of Coronal Mass Ejection Properties on Their Solar Source Active Region Characteristics and Associated Flare Reconnection Flux." *The Astrophysical Journal* 865 (September): 4. <https://doi.org/10.3847/1538-4357/aada10>.

- Pallavicini, R., S. Serio, and G. S. Vaiana. 1977. "A Survey of Soft X-Ray Limb Flare Images - The Relation between Their Structure in the Corona and Other Physical Parameters." *The Astrophysical Journal* 216 (August): 108–22. <https://doi.org/10.1086/155452>.
- Pallocchia, G, M Laurenza, and G Consolini. 2017. "On Weibull's Spectrum of Nonrelativistic Energetic Particles at IP Shocks: Observations and Theoretical Interpretation." *The Astrophysical Journal* 837 (2): 158.
- Palmerio, E., E. K. J. Kilpua, A. W. James, L. M. Green, J. Pomoell, A. Isavnin, and G. Valori. 2017. "Determining the Intrinsic CME Flux Rope Type Using Remote-Sensing Solar Disk Observations." *Solar Physics* 292 (February): 39. <https://doi.org/10.1007/s11207-017-1063-x>.
- Palmerio, E., E. K. J. Kilpua, C. Möstl, V. Bothmer, A. W. James, L. M. Green, A. Isavnin, J. A. Davies, and R. A. Harrison. 2018. "Coronal Magnetic Structure of Earthbound CMEs and In Situ Comparison." *Space Weather* 16 (May): 442–60. <https://doi.org/10.1002/2017SW001767>.
- Palmerio, Erika, Camilla Scolini, David Barnes, Jasmina Magdalenic, Matthew J. West, Andrei N. Zhukov, Luciano Rodriguez, et al. 2019. "Multipoint Study of Successive Coronal Mass Ejections Driving Moderate Disturbances at 1 Au." *The Astrophysical Journal* 878 (June): 37. <https://doi.org/10.3847/1538-4357/ab1850>.
- Paouris, Evangelos, and Helen Mavromichalaki. 2017. "Effective Acceleration Model for the Arrival Time of Interplanetary Shocks Driven by Coronal Mass Ejections." *Solar Physics* 292 (12): 180. <https://doi.org/10.1007/s11207-017-1212-2>.
- Parenti, Susanna. 2014a. "Solar Prominences: Observations." *Living Reviews in Solar Physics* 11 (March): 1. <https://doi.org/10.12942/lrsp-2014-1>.
- . 2014b. "Solar Prominences: Observations." *Living Reviews in Solar Physics* 11 (1): 1. <https://doi.org/10.12942/lrsp-2014-1>.
- Pariat, E., J. E. Leake, G. Valori, M. G. Linton, F. P. Zuccarello, and K. Dalmasse. 2017. "Relative Magnetic Helicity as a Diagnostic of Solar Eruptivity." *Astronomy and Astrophysics* 601 (May): A125. <https://doi.org/10.1051/0004-6361/201630043>.
- Park, Jinhye, DE Innes, R Bucik, and Y-J Moon. 2013. "The Source Regions of Solar Energetic Particles Detected by Widely Separated Spacecraft." *The Astrophysical Journal* 779 (2): 184.
- Park, Sung-Hong, K. D. Leka, Kanya Kusano, Jesse Andries, Graham Barnes, Suzy Bingham, D. Shaun Bloomfield, et al. 2020. "A Comparison of Flare Forecasting Methods. IV. Evaluating Consecutive-Day Forecasting Patterns." *ArXiv:2001.02808 [Astro-Ph]*, January. <http://arxiv.org/abs/2001.02808>.
- Parker, En N. 1965. "The Passage of Energetic Charged Particles through Interplanetary Space." *Planetary and Space Science* 13 (1): 9–49.
- Patsourakos, S., and M. K. Georgoulis. 2017. "A Helicity-Based Method to Infer the CME Magnetic Field Magnitude in Sun and Geospace: Generalization and Extension to Sun-Like and M-Dwarf Stars and Implications for Exoplanet Habitability." *Solar Physics* 292 (July): 89. <https://doi.org/10.1007/s11207-017-1124-1>.
- Patsourakos, S., M. K. Georgoulis, A. Vourlidas, A. Nindos, T. Sarris, G. Anagnostopoulos, A. Anastasiadis, G. Chintzoglou, I. A. Daglis, C. Gontikakis, N. Hatzigeorgiu, A. C. Iliopoulos, C. Katsavrias, A. Kouloumvakos, K. Moraitis, T. Nieves-Chinchilla, G. Pavlos, D. Sarafopoulos, P. Syntelis, C. Tsironis, K. Tziotziou, I. I. Vogiatzis, G. Balasis, M. Georgiou, L. P. Karakatsanis, O. E. Malandraki, C. Papadimitriou, D. Odstrčil, E. G. Pavlos, O. Podlachikova, I. Sandberg, et al. 2016. "The Major Geoeffective Solar Eruptions of 2012 March 7: Comprehensive Sun-to-Earth Analysis." *Astrophys. J.* 817 (1): 14. <https://doi.org/10.3847/0004-637X/817/1/14>.
- Patsourakos, S., M. K. Georgoulis, A. Vourlidas, A. Nindos, T. Sarris, G. Anagnostopoulos, A. Anastasiadis, G. Chintzoglou, I. A. Daglis, C. Gontikakis, N. Hatzigeorgiu, A. C. Iliopoulos, C. Katsavrias, A. Kouloumvakos, K. Moraitis, T. Nieves-Chinchilla, G. Pavlos, D. Sarafopoulos, P. Syntelis, C. Tsironis, K. Tziotziou, I. I. Vogiatzis, G. Balasis, M. Georgiou, L. P. Karakatsanis, O. E. Malandraki, C. Papadimitriou, D. Odstrčil, E. G. Pavlos, O. Podlachikova, I. Sandberg, et al. 2016. "The Major Geoeffective Solar Eruptions of 2012 March 7: Comprehensive Sun-to-Earth Analysis." *The Astrophysical Journal* 817 (January): 14. <https://doi.org/10.3847/0004-637X/817/1/14>.

- Patsourakos, S., A. Vourlidas, and B. Kliem. 2010. "Toward Understanding the Early Stages of an Impulsively Accelerated Coronal Mass Ejection. SECCHI Observations." *Astronomy and Astrophysics* 522 (November): A100. <https://doi.org/10.1051/0004-6361/200913599>.
- Patsourakos, S., A. Vourlidas, and G. Stenborg. 2013. "Direct Evidence for a Fast Coronal Mass Ejection Driven by the Prior Formation and Subsequent Destabilization of a Magnetic Flux Rope." *The Astrophysical Journal* 764 (February): 125. <https://doi.org/10.1088/0004-637X/764/2/125>.
- Patsourakos, S., A. Vourlidas, T. Török, B. Kliem, S. K. Antiochos, V. Archontis, G. Aulanier, et al. 2020. "Decoding the Pre-Eruptive Magnetic Field Configurations of Coronal Mass Ejections." *ArXiv E-Prints* 2010 (October): arXiv:2010.10186. <http://adsabs.harvard.edu/abs/2020arXiv201010186P>.
- Patsourakos, Spiros, and Angelos Vourlidas. 2009. "'Extreme Ultraviolet Waves' Are Waves: First Quadrature Observations of an Extreme Ultraviolet Wave from STEREO." *The Astrophysical Journal Letters* 700 (August): L182–86. <https://doi.org/10.1088/0004-637X/700/2/L182>.
- Pesnell, W. Dean, B. J. Thompson, and P. C. Chamberlin. 2012. "The Solar Dynamics Observatory (SDO)." *Solar Physics* 275 (January): 3–15. <https://doi.org/10.1007/s11207-011-9841-3>.
- Petrie, G. J. D. 2015. "On the Enhanced Coronal Mass Ejection Detection Rate since the Solar Cycle 23 Polar Field Reversal." *The Astrophysical Journal* 812 (October): 74. <https://doi.org/10.1088/0004-637X/812/1/74>.
- Petrovay, Kristóf. 2010. "Solar Cycle Prediction." *Living Reviews in Solar Physics* 7 (December): 6. <https://doi.org/10.12942/lrsp-2010-6>.
- Pevtsov, Alexei A., K. S. Balasubramaniam, and Joey W. Rogers. 2003. "Chirality of Chromospheric Filaments." *The Astrophysical Journal* 595 (September): 500–505. <https://doi.org/10.1086/377339>.
- Pevtsov, Alexei A., Mitchell A. Berger, Alexander Nindos, Aimee A. Norton, and Lidia van Driel-Gesztelyi. 2014. "Magnetic Helicity, Tilt, and Twist." *Space Science Reviews* 186 (December): 285–324. <https://doi.org/10.1007/s11214-014-0082-2>.
- Piatschitsch, Isabell, Bojan Vršnak, Arnold Hanslmeier, Birgit Lemmerer, Astrid Veronig, Aaron Hernandez-Perez, and Jaša Čalogović. 2018a. "Numerical Simulation of Coronal Waves Interacting with Coronal Holes. II. Dependence on Alfvén Speed Inside the Coronal Hole." *The Astrophysical Journal* 857 (2): 130. <https://doi.org/10.3847/1538-4357/aab709>.
- . 2018b. "Numerical Simulation of Coronal Waves Interacting with Coronal Holes. III. Dependence on Initial Amplitude of the Incoming Wave." *The Astrophysical Journal* 860 (1): 24. <https://doi.org/10.3847/1538-4357/aabe7f>.
- Piatschitsch, Isabell, Bojan Vršnak, Arnold Hanslmeier, Birgit Lemmerer, Astrid Veronig, Aaron Hernandez-Perez, Jaša Čalogović, and Tomislav Žic. 2017. "A Numerical Simulation of Coronal Waves Interacting with Coronal Holes. I. Basic Features." *The Astrophysical Journal* 850 (1): 88. <https://doi.org/10.3847/1538-4357/aa8cc9>.
- Plotnikov, Illya, Alexis P Rouillard, and Gerald H Share. 2017. "The Magnetic Connectivity of Coronal Shocks from Behind-the-Limb Flares to the Visible Solar Surface during γ -Ray Events." *Astronomy & Astrophysics* 608: A43.
- Pomoell, Jens, Erkkka Lumme, and Emilia Kilpua. 2019. "Time-Dependent Data-Driven Modeling of Active Region Evolution Using Energy-Optimized Photospheric Electric Fields." *Solar Physics* 294 (April): 41. <https://doi.org/10.1007/s11207-019-1430-x>.
- Pomoell, Jens, and S. Poedts. 2018. "EUHFORIA: European Heliospheric Forecasting Information Asset." *Journal of Space Weather and Space Climate* 8: A35. <https://doi.org/10.1051/swsc/2018020>.
- Poomvise, Watanachak, Jie Zhang, and Oscar Olmedo. 2010. "Coronal Mass Ejection Propagation and Expansion in Three-Dimensional Space in the Heliosphere Based on Stereo/SECCHI Observations." *The Astrophysical Journal Letters* 717 (July): L159–63. <https://doi.org/10.1088/2041-8205/717/2/L159>.
- Price, D. J., J. Pomoell, E. Lumme, and E. K. J. Kilpua. 2019. "Time-Dependent Data-Driven Coronal Simulations of AR 12673 from Emergence to Eruption." *Astronomy and Astrophysics* 628 (August): A114. <https://doi.org/10.1051/0004-6361/201935535>.

- Priest, E.R., and T.G. Forbes. 2002. "The Magnetic Nature of Solar Flares." *The Astronomy and Astrophysics Review* 10 (4): 313–77. <https://doi.org/10.1007/s001590100013>.
- Pulkkinen, Tuija. 2007. "Space Weather: Terrestrial Perspective." *Living Reviews in Solar Physics* 4 (May): 1. <https://doi.org/10.12942/lrsp-2007-1>.
- Qiu, Jiong, Qiang Hu, Timothy A. Howard, and Vasyl B. Yurchyshyn. 2007. "On the Magnetic Flux Budget in Low-Corona Magnetic Reconnection and Interplanetary Coronal Mass Ejections." *The Astrophysical Journal* 659 (April): 758–72. <https://doi.org/10.1086/512060>.
- Qiu, Jiong, and Vasyl B. Yurchyshyn. 2005. "Magnetic Reconnection Flux and Coronal Mass Ejection Velocity." *The Astrophysical Journal* 634 (1): L121–L124. <https://doi.org/10.1086/498716>.
- Reames, Donald V. 1990. "Acceleration of Energetic Particles by Shock Waves from Large Solar Flares." *The Astrophysical Journal* 358: L63–L67.
- . 1999a. "Particle Acceleration at the Sun and in the Heliosphere." *Space Science Reviews* 90 (3–4): 413–491.
- Reames, Donald V. 1999b. "Particle Acceleration at the Sun and in the Heliosphere." *Space Science Reviews* 90 (October): 413–91. <https://doi.org/10.1023/A:1005105831781>.
- Reames, Donald V. 2013. "The Two Sources of Solar Energetic Particles." *Space Science Reviews* 175 (1–4): 53–92.
- . 2015. "What Are the Sources of Solar Energetic Particles? Element Abundances and Source Plasma Temperatures." *Space Science Reviews* 194 (1–4): 303–327.
- . 2016. "Temperature of the Source Plasma in Gradual Solar Energetic Particle Events." *Solar Physics* 291 (3): 911–930.
- . 2018. "Abundances, Ionization States, Temperatures, and FIP in Solar Energetic Particles." *Space Science Reviews* 214 (3): 61.
- . 2020. "Four Distinct Pathways to the Element Abundances in Solar Energetic Particles." *Space Science Reviews* 216 (2): 1–29.
- Reeves, G. D., K. L. McAdams, R. H. W. Friedel, and T. P. O'Brien. 2003. "Acceleration and Loss of Relativistic Electrons during Geomagnetic Storms." *Jgrl* 30 (10): 1529. <https://doi.org/10.1029/2002GL016513>.
- Reiner, M. J., M. L. Kaiser, and J.-L. Bougeret. 2007. "Coronal and Interplanetary Propagation of CME/Shocks from Radio, In Situ and White-Light Observations." *The Astrophysical Journal* 663 (July): 1369–85. <https://doi.org/10.1086/518683>.
- Reiss, Martin A., Stefan J. Hofmeister, Ruben De Visscher, Manuela Temmer, Astrid M. Veronig, Véronique Delouille, Benjamin Mampaey, and Helmut Ahammer. 2015. "Improvements on Coronal Hole Detection in SDO/AIA Images Using Supervised Classification." *Journal of Space Weather and Space Climate* 5 (July): A23. <https://doi.org/10.1051/swsc/2015025>.
- Reiss, Martin A., Manuela Temmer, Astrid M. Veronig, Ljubomir Nikolic, Susanne Vennerstrom, Florian Schöngassner, and Stefan J. Hofmeister. 2016a. "Verification of High-Speed Solar Wind Stream Forecasts Using Operational Solar Wind Models." *Space Weather* 14 (7): 495–510. <https://doi.org/10.1002/2016SW001390>.
- . 2016b. "Verification of High-Speed Solar Wind Stream Forecasts Using Operational Solar Wind Models." *Space Weather* 14 (7): 495–510. <https://doi.org/10.1002/2016SW001390>.
- Richardson, I. G. 2018. "Solar Wind Stream Interaction Regions throughout the Heliosphere." *Living Reviews in Solar Physics* 15 (January): 1. <https://doi.org/10.1007/s41116-017-0011-z>.
- Richardson, I. G., and H. V. Cane. 2010. "Near-Earth Interplanetary Coronal Mass Ejections During Solar Cycle 23 (1996 - 2009): Catalog and Summary of Properties." *Solar Physics* 264 (June): 189–237. <https://doi.org/10.1007/s11207-010-9568-6>.
- . 2011. "Geoeffectiveness (Dst and Kp) of Interplanetary Coronal Mass Ejections during 1995-2009 and Implications for Storm Forecasting." *Space Weather* 9 (July): 7005. <https://doi.org/10.1029/2011SW000670>.
- Richardson, I. G., E. W. Cliver, and H. V. Cane. 2001. "Sources of Geomagnetic Storms for Solar Minimum and Maximum Conditions during 1972-2000." *Geophysical Research Letters* 28: 2569–72. <https://doi.org/10.1029/2001GL013052>.

- Richardson, Ian G. 2018. "Solar Wind Stream Interaction Regions throughout the Heliosphere." *Living Reviews in Solar Physics* 15 (1): 1. <https://doi.org/10.1007/s41116-017-0011-z>.
- Richardson, IG, HV Cane, and TT Von Roseninge. 1991. "Prompt Arrival of Solar Energetic Particles from Far Eastern Events: The Role of Large-Scale Interplanetary Magnetic Field Structure." *Journal of Geophysical Research: Space Physics* 96 (A5): 7853–7860.
- Richardson, IG, TT von Roseninge, HV Cane, ER Christian, CMS Cohen, AW Labrador, RA Leske, RA Mewaldt, ME Wiedenbeck, and EC Stone. 2014. "> 25 MeV Proton Events Observed by the High Energy Telescopes on the STEREO A and B Spacecraft and/or at Earth during the First Seven Years of the STEREO Mission." In *Coronal Magnetometry*, 437–485. Springer.
- Riley, Pete, Dan Baker, Ying D. Liu, Pekka Verronen, Howard Singer, and Manuel Güdel. 2018. "Extreme Space Weather Events: From Cradle to Grave." *Space Science Reviews* 214 (February): 21. <https://doi.org/10.1007/s11214-017-0456-3>.
- Riley, Pete, Michal Ben-Nun, Jon A. Linker, M. J. Owens, and T. S. Horbury. 2017. "Forecasting the Properties of the Solar Wind Using Simple Pattern Recognition: SOLAR WIND PREDICTION." *Space Weather* 15 (3): 526–540. <https://doi.org/10.1002/2016SW001589>.
- Riley, Pete, and N. U. Crooker. 2004. "Kinematic Treatment of Coronal Mass Ejection Evolution in the Solar Wind." *The Astrophysical Journal* 600 (2): 1035–1042. <https://doi.org/10.1086/379974>.
- Riley, Pete, J.A. Linker, R. Lionello, Z. Mikić, D. Odstrcil, M.A. Hidalgo, C. Cid, et al. 2004. "Fitting Flux Ropes to a Global MHD Solution: A Comparison of Techniques." *Journal of Atmospheric and Solar-Terrestrial Physics* 66 (15–16): 1321–31. <https://doi.org/10.1016/j.jastp.2004.03.019>.
- Riley, Pete, M. Leila Mays, Jesse Andries, Tanja Amerstorfer, Douglas Biesecker, Veronique Delouille, Mateja Dumbović, et al. 2018. "Forecasting the Arrival Time of Coronal Mass Ejections: Analysis of the CCMC CME Scoreboard." *Space Weather* 16 (September): 1245–60. <https://doi.org/10.1029/2018SW001962>.
- Robbrecht, E., and D. Berghmans. 2004. "Automated Recognition of Coronal Mass Ejections (CMEs) in near-Real-Time Data." *Astronomy and Astrophysics* 425 (October): 1097–1106. <https://doi.org/10.1051/0004-6361:20041302>.
- Robbrecht, E., D. Berghmans, and R. A. M. Van der Linden. 2009. "Automated LASCO CME Catalog for Solar Cycle 23: Are CMEs Scale Invariant?" *The Astrophysical Journal* 691 (February): 1222–34. <https://doi.org/10.1088/0004-637X/691/2/1222>.
- Robbrecht, Eva, Spiros Patsourakos, and Angelos Vourlidas. 2009. "NO TRACE LEFT BEHIND:STEREOOBSERVATION OF A CORONAL MASS EJECTION WITHOUT LOW CORONAL SIGNATURES." *The Astrophysical Journal* 701 (1): 283–291. <https://doi.org/10.1088/0004-637X/701/1/283>.
- Rodríguez-Pacheco, J., R. F. Wimmer-Schweingruber, G. M. Mason, G. C. Ho, S. Sánchez-Prieto, M. Prieto, C. Martín, et al. 2020. "The Energetic Particle Detector: Energetic Particle Instrument Suite for the Solar Orbiter Mission." *\aap* 642: A7.
- Rollett, T., C. Möstl, A. Isavnin, J. A. Davies, M. Kubicka, U. V. Amerstorfer, and R. A. Harrison. 2016a. "ElEvoHI: A Novel CME Prediction Tool for Heliospheric Imaging Combining an Elliptical Front with Drag-Based Model Fitting." *Astrophys. J.* 824 (June): 131. <https://doi.org/10.3847/0004-637X/824/2/131>.
- . 2016b. "ElEvoHI: A Novel CME Prediction Tool for Heliospheric Imaging Combining an Elliptical Front with Drag-Based Model Fitting." *Astrophys. J.* 824 (June): 131. <https://doi.org/10.3847/0004-637X/824/2/131>.
- Romashets, E. P., and M. Vandas. 2003. "Force-Free Field inside a Toroidal Magnetic Cloud: TOROIDAL MAGNETIC CLOUD." *Geophysical Research Letters* 30 (20): n/a-n/a. <https://doi.org/10.1029/2003GL017692>.
- Romashets, E., and M. Vandas. 2013. "Modeling Irregularities in Solar Flux Ropes." *Solar Physics* 284 (1): 235–43. <https://doi.org/10.1007/s11207-012-0083-9>.
- Rotter, T., A. M. Veronig, M. Temmer, and B. Vršnak. 2012. "Relation Between Coronal Hole Areas on the Sun and the Solar Wind Parameters at 1 AU." *Solar Physics* 281 (December): 793–813. <https://doi.org/10.1007/s11207-012-0101-y>.

- . 2015. “Real-Time Solar Wind Prediction Based on SDO/AIA Coronal Hole Data.” *solphys* 290 (5): 1355–70. <https://doi.org/10.1007/s11207-015-0680-5>.
- Rouillard, A. P. 2011a. “Relating White Light and in Situ Observations of Coronal Mass Ejections: A Review.” *J. Atmos. Sol. Terr. Phys.* 73 (June): 1201–13. <https://doi.org/10.1016/j.jastp.2010.08.015>.
- . 2011b. “Relating White Light and in Situ Observations of Coronal Mass Ejections: A Review.” *Journal of Atmospheric and Solar-Terrestrial Physics* 73 (June): 1201–13. <https://doi.org/10.1016/j.jastp.2010.08.015>.
- Rouillard, A. P., J. A. Davies, R. J. Forsyth, A. Rees, C. J. Davis, R. A. Harrison, M. Lockwood, et al. 2008. “First Imaging of Corotating Interaction Regions Using the STEREO Spacecraft.” *Geophysical Research Letters* 35 (May): L10110. <https://doi.org/10.1029/2008GL033767>.
- Rouillard, Alexis P, Illya Plotnikov, Rui F Pinto, Margot Tirole, Michael Lavarra, Pietro Zucca, Rami Vainio, et al. 2016. “Deriving the Properties of Coronal Pressure Fronts in 3D: Application to the 2012 May 17 Ground Level Enhancement.” *The Astrophysical Journal* 833 (1): 45.
- Roussev, I. I., T. I. Gombosi, I. V. Sokolov, M. Velli, W. Manchester IV, D. L. DeZeeuw, P. Liewer, G. Tth, and J. Luhmann. 2003. “A Three-Dimensional Model of the Solar Wind Incorporating Solar Magnetogram Observations.” *The Astrophysical Journal* 595 (1): L57–61. <https://doi.org/10.1086/378878>.
- Ruffenach, A., B. Lavraud, C. J. Farrugia, P. Démoulin, S. Dasso, M. J. Owens, J.-A. Sauvaud, et al. 2015. “Statistical Study of Magnetic Cloud Erosion by Magnetic Reconnection.” *J. Geophys. Res.* 120 (January): 43–60. <https://doi.org/10.1002/2014JA020628>.
- Ruffenach, A., B. Lavraud, M. J. Owens, J.-A. Sauvaud, N. P. Savani, A. P. Rouillard, P. Démoulin, et al. 2012. “Multispacecraft Observation of Magnetic Cloud Erosion by Magnetic Reconnection during Propagation: MAGNETIC CLOUD EROSION.” *Journal of Geophysical Research: Space Physics* 117 (A9): n/a-n/a. <https://doi.org/10.1029/2012JA017624>.
- Russell, CT, RC Snare, JD Means, D Pierce, D Dearborn, M Larson, G Barr, and G Le. 1995. “The GGS/Polar Magnetic Fields Investigation.” *Space Science Reviews* 71 (1–4): 563–582.
- Ryan, James M. 2000. “Long-Duration Solar Gamma-Ray Flares.” *Space Science Reviews* 93 (3–4): 581–610.
- Ryan, James M, and Martin A Lee. 1991. “On the Transport and Acceleration of Solar Flare Particles in a Coronal Loop.” *The Astrophysical Journal* 368: 316–324.
- Sachdeva, N., P. Subramanian, R. Colaninno, and A. Vourlidas. 2015. “CME Propagation: Where Does Aerodynamic Drag ‘Take Over?’” *Astrophys. J.* 809 (August): 158. <https://doi.org/10.1088/0004-637X/809/2/158>.
- Sachdeva, Nishtha, Bart van der Holst, Ward B. Manchester, Gabor Tóth, Yuxi Chen, Diego G. Lloveras, Alberto M. Vásquez, et al. 2019. “Validation of the Alfvén Wave Solar Atmosphere Model (AWSOM) with Observations from the Low Corona to 1 Au.” *The Astrophysical Journal* 887 (1): 83. <https://doi.org/10.3847/1538-4357/ab4f5e>.
- Salas-Matamoros, Carolina, Karl-Ludwig Klein, and Alexis P Rouillard. 2016. “Coronal Mass Ejection-Related Particle Acceleration Regions during a Simple Eruptive Event.” *Astronomy & Astrophysics* 590: A135.
- Salman, T. M., N. Lugaz, C. J. Farrugia, R. M. Winslow, A. B. Galvin, and N. A. Schwadron. 2018. “Forecasting Periods of Strong Southward Magnetic Field Following Interplanetary Shocks.” *Space Weather* 16 (December): 2004–21. <https://doi.org/10.1029/2018SW002056>.
- Sarkar, Ranadeep, Nat Gopalswamy, and Nandita Srivastava. 2020. “An Observationally Constrained Analytical Model for Predicting the Magnetic Field Vectors of Interplanetary Coronal Mass Ejections at 1 Au.” *The Astrophysical Journal* 888 (2): 121. <https://doi.org/10.3847/1538-4357/ab5fd7>.
- Savani, N. P., M. J. Owens, A. P. Rouillard, R. J. Forsyth, and J. A. Davies. 2010. “Observational Evidence of a Coronal Mass Ejection Distortion Directly Attributable to a Structured Solar Wind.” *The Astrophysical Journal Letters* 714 (May): L128–32. <https://doi.org/10.1088/2041-8205/714/1/L128>.
- Savani, N. P., M. J. Owens, A. P. Rouillard, R. J. Forsyth, K. Kusano, D. Shiota, and R. Kataoka. 2011. “Evolution of Coronal Mass Ejection Morphology with Increasing Heliocentric Distance. I. Geometrical Analysis.” *The Astrophysical Journal* 731 (April): 109. <https://doi.org/10.1088/0004->

637X/731/2/109.

- Savani, N. P., A. Vourlidas, I. G. Richardson, A. Szabo, B. J. Thompson, A. Pulkkinen, M. L. Mays, T. Nieves-Chinchilla, and V. Bothmer. 2017. "Predicting the Magnetic Vectors within Coronal Mass Ejections Arriving at Earth: 2. Geomagnetic Response: B_z VALIDATION." *Space Weather* 15 (2): 441–461. <https://doi.org/10.1002/2016SW001458>.
- Savani, N. P., A. Vourlidas, A. Szabo, M. L. Mays, I. G. Richardson, B. J. Thompson, A. Pulkkinen, R. Evans, and T. Nieves-Chinchilla. 2015a. "Predicting the Magnetic Vectors within Coronal Mass Ejections Arriving at Earth: 1. Initial Architecture." *Space Weather* 13 (6): 374–85. <https://doi.org/10.1002/2015SW001171>.
- . 2015b. "Predicting the Magnetic Vectors within Coronal Mass Ejections Arriving at Earth: 1. Initial Architecture." *Space Weather* 13 (6): 374–85. <https://doi.org/10.1002/2015SW001171>.
- Schatten, K. H. 1971. "Current Sheet Magnetic Model for the Solar Corona." *Cosmic Electrodynamics* 2: 232–45. <http://adsabs.harvard.edu/abs/1971CosEl...2..232S>.
- Schatten, Kenneth H., John M. Wilcox, and Norman F. Ness. 1969. "A Model of Interplanetary and Coronal Magnetic Fields." *Solar Physics* 6 (March): 442–55. <https://doi.org/10.1007/BF00146478>.
- Schmidt, J. M., and P. J. Cargill. 2004. "A Numerical Study of Two Interacting Coronal Mass Ejections." *Annales Geophysicae* 22 (6): 2245–54. <https://doi.org/10.5194/angeo-22-2245-2004>.
- Schmieder, B., G. Aulanier, and B. Vršnak. 2015. "Flare-CME Models: An Observational Perspective (Invited Review)." *Solar Physics* 290 (12): 3457–86. <https://doi.org/10.1007/s11207-015-0712-1>.
- Schmieder, B., P. Démoulin, and G. Aulanier. 2013. "Solar Filament Eruptions and Their Physical Role in Triggering Coronal Mass Ejections." *Adv. Space Res.* 51 (11): 1967–80. <https://doi.org/10.1016/j.asr.2012.12.026>.
- Schrijver, Carolus J. 2007. "A Characteristic Magnetic Field Pattern Associated with All Major Solar Flares and Its Use in Flare Forecasting." *The Astrophysical Journal Letters* 655 (February): L117–20. <https://doi.org/10.1086/511857>.
- . 2009. "Driving Major Solar Flares and Eruptions: A Review." *Advances in Space Research* 43 (March): 739–55. <https://doi.org/10.1016/j.asr.2008.11.004>.
- Schwadron, NA, MA Lee, M Gorby, N Lugaz, HE Spence, M Desai, T Török, et al. 2015. "Particle Acceleration at Low Coronal Compression Regions and Shocks." *The Astrophysical Journal* 810 (2): 97.
- Schwadron, NA, F Rahmanifard, J Wilson, AP Jordan, HE Spence, CJ Joyce, JB Blake, et al. 2018. "Update on the Worsening Particle Radiation Environment Observed by CRaTER and Implications for Future Human Deep-Space Exploration." *Space Weather* 16 (3): 289–303.
- Schwenn, R. 1983. "Direct Correlations between Coronal Transients and Interplanetary Disturbances." *Space Science Reviews* 34 (January): 85–99. <https://doi.org/10.1007/BF00221199>.
- Schwenn, R., A. dal Lago, E. Huttunen, and W. D. Gonzalez. 2005. "The Association of Coronal Mass Ejections with Their Effects near the Earth." *Astrophys. J.* 23 (March): 1033–59.
- Schwenn, Rainer. 2006. "Space Weather: The Solar Perspective." *Living Reviews in Solar Physics* 3 (August): 2. <https://doi.org/10.12942/lrsp-2006-2>.
- Scolini, C., L. Rodriguez, M. Mierla, J. Pomoell, and S. Poedts. 2019a. "Observation-Based Modelling of Magnetised Coronal Mass Ejections with EUHFORIA." *Astronomy & Astrophysics* 626 (June): A122. <https://doi.org/10.1051/0004-6361/201935053>.
- . 2019b. "Observation-Based Modelling of Magnetised Coronal Mass Ejections with EUHFORIA." *Astronomy & Astrophysics* 626 (June): A122. <https://doi.org/10.1051/0004-6361/201935053>.
- Scolini, C., C. Verbeke, S. Poedts, E. Chané, J. Pomoell, and F. P. Zuccarello. 2018. "Effect of the Initial Shape of Coronal Mass Ejections on 3-D MHD Simulations and Geoeffectiveness Predictions." *Space Weather* 16 (6): 754–71. <https://doi.org/10.1029/2018SW001806>.
- Scolini, Camilla, Emmanuel Chané, Manuela Temmer, Emilia K. J. Kilpua, Karin Dissauer, Astrid M. Veronig, Erika Palmerio, et al. 2019. "CME-CME Interactions as Sources of CME Geo-Effectiveness: The Formation of the Complex Ejecta and Intense Geomagnetic Storm in Early September 2017." *ArXiv:1911.10817 [Astro-Ph, Physics:Physics]*, November. <http://arxiv.org/abs/1911.10817>.
- Scolini, Camilla, Mauro Messerotti, Stefaan Poedts, and Luciano Rodriguez. 2018. "Halo Coronal Mass Ejections during Solar Cycle 24: Reconstruction of the Global Scenario and Geoeffectiveness."

- Scolini, Camilla, Luciano Rodriguez, Manuela Temmer, Jingnan Guo, Mateja Dumbovic, Jens Pomoell, and Stefaan Poedts. 2019. "Investigating the Evolution and Interactions of the September 2017 CME Events with EUHFORIA," May, 1. <http://adsabs.harvard.edu/abs/2019shin.confE...1S>.
- Seaton, Daniel B., and Jonathan M. Darnel. 2018. "Observations of an Eruptive Solar Flare in the Extended EUV Solar Corona." *The Astrophysical Journal Letters* 852 (January): L9. <https://doi.org/10.3847/2041-8213/aaa28e>.
- Selvakumar, R., B. Veenadhari, S. Akiyama, Megha Pandya, N. Gopalswamy, S. Yashiro, Sandeep Kumar, P. Mäkelä, and H. Xie. 2016. "On the Reduced Geoeffectiveness of Solar Cycle 24: A Moderate Storm Perspective." *Journal of Geophysical Research (Space Physics)* 121 (September): 8188–8202. <https://doi.org/10.1002/2016JA022885>.
- Shanmugaraju, A., Y.-J. Moon, M. Dryer, and S. Umapathy. 2003. "On the Kinematic Evolution of Flare-Associated Cmes." *Solar Physics* 215 (1): 185–201. <https://doi.org/10.1023/A:1024808819850>.
- Shanmugaraju, A., S. Prasanna Subramanian, Bojan Vrsnak, and M. Syed Ibrahim. 2014. "Interaction Between Two CMEs During 14 – 15 February 2011 and Their Unusual Radio Signature." *Solar Physics* 289 (12): 4621–32. <https://doi.org/10.1007/s11207-014-0591-x>.
- Share, GH, RJ Murphy, SM White, AK Tolbert, BR Dennis, RA Schwartz, DF Smart, and MA Shea. 2018. "Characteristics of Late-Phase > 100 MeV Gamma-Ray Emission in Solar Eruptive Events." *The Astrophysical Journal* 869 (2): 182.
- Sheeley, N. R., W. N. Hakala, and Y.-M. Wang. 2000. "Detection of Coronal Mass Ejection Associated Shock Waves in the Outer Corona." *Journal of Geophysical Research* 105 (March): 5081–92. <https://doi.org/10.1029/1999JA000338>.
- Sheeley, N. R., Jr., R. A. Howard, D. J. Michels, M. J. Koomen, R. Schwenn, K. H. Muehlhaeuser, and H. Rosenbauer. 1985. "Coronal Mass Ejections and Interplanetary Shocks." *Journal of Geophysical Research* 90 (January): 163–75. <https://doi.org/10.1029/JA090iA01p00163>.
- Sheeley, N. R., J. H. Walters, Y.-M. Wang, and R. A. Howard. 1999. "Continuous Tracking of Coronal Outflows: Two Kinds of Coronal Mass Ejections." *J. Geophys. Res.* 104 (November): 24739–68. <https://doi.org/10.1029/1999JA900308>.
- Shen, Chenglong, Yuming Wang, Bin Gui, Pinzhong Ye, and S. Wang. 2011. "Kinematic Evolution of a Slow CME in Corona Viewed by STEREO-B on 8 October 2007." *Solar Physics* 269 (April): 389–400. <https://doi.org/10.1007/s11207-011-9715-8>.
- Shen, Chenglong, Yuming Wang, Zonghao Pan, Min Zhang, Pinzhong Ye, and S. Wang. 2013. "Full Halo Coronal Mass Ejections: Do We Need to Correct the Projection Effect in Terms of Velocity?" *Journal of Geophysical Research (Space Physics)* 118 (November): 6858–65. <https://doi.org/10.1002/2013JA018872>.
- Shen, Chenglong, Yuming Wang, Shui Wang, Ying Liu, Rui Liu, Angelos Vourlidas, Bin Miao, Pinzhong Ye, Jiajia Liu, and Zhenjun Zhou. 2012a. "Super-Elastic Collision of Large-Scale Magnetized Plasmoids in the Heliosphere." *Nature Physics* 8 (12): 923–928. <https://doi.org/10.1038/nphys2440>.
- . 2012b. "Super-Elastic Collision of Large-Scale Magnetized Plasmoids in the Heliosphere." *Nature Physics* 8 (12): 923–28. <https://doi.org/10.1038/nphys2440>.
- Shen, Chenglong, Mengjiao Xu, Yuming Wang, Yutian Chi, and Bingxian Luo. 2018. "Why the Shock-ICME Complex Structure Is Important: Learning from the Early 2017 September CMEs." *The Astrophysical Journal* 861 (1): 28. <https://doi.org/10.3847/1538-4357/aac204>.
- Shen, F., X. S. Feng, Yuming Wang, S. T. Wu, W. B. Song, J. P. Guo, and Y. F. Zhou. 2011a. "Three-Dimensional MHD Simulation of Two Coronal Mass Ejections' Propagation and Interaction Using a Successive Magnetized Plasma Blobs Model: A 3-D SIMULATION OF INTERACTION BETWEEN TWO CMES." *Journal of Geophysical Research: Space Physics* 116 (A9): n/a-n/a. <https://doi.org/10.1029/2011JA016584>.
- . 2011b. "Three-Dimensional MHD Simulation of Two Coronal Mass Ejections' Propagation and Interaction Using a Successive Magnetized Plasma Blobs Model: A 3-D SIMULATION OF INTERACTION BETWEEN TWO CMES." *Journal of Geophysical Research: Space Physics* 116 (A9):

- n/a-n/a. <https://doi.org/10.1029/2011JA016584>.
- Shen, F., X. S. Feng, S. T. Wu, C. Q. Xiang, and W. B. Song. 2011. "Three-Dimensional MHD Simulation of the Evolution of the April 2000 CME Event and Its Induced Shocks Using a Magnetized Plasma Blob Model: A 3-D MHD SIMULATION OF APRIL 2000 CME EVENT." *Journal of Geophysical Research: Space Physics* 116 (A4): n/a-n/a. <https://doi.org/10.1029/2010JA015809>.
- Shen, Fang, Xueshang Feng, S. T. Wu, and Changqing Xiang. 2007. "Three-Dimensional MHD Simulation of CMEs in Three-Dimensional Background Solar Wind with the Self-Consistent Structure on the Source Surface as Input: Numerical Simulation of the January 1997 Sun-Earth Connection Event: NUMERICAL STUDY OF JANUARY 1997 CME." *Journal of Geophysical Research: Space Physics* 112 (A6): n/a-n/a. <https://doi.org/10.1029/2006JA012164>.
- Shen, Fang, Chenglong Shen, Yuming Wang, Xueshang Feng, and Changqing Xiang. 2013a. "Could the Collision of CMEs in the Heliosphere Be Super-Elastic? Validation through Three-Dimensional Simulations: SUPER-ELASTIC COLLISION OF CMES." *Geophysical Research Letters* 40 (8): 1457–61. <https://doi.org/10.1002/grl.50336>.
- . 2013b. "Could the Collision of CMEs in the Heliosphere Be Super-Elastic? Validation through Three-Dimensional Simulations: SUPER-ELASTIC COLLISION OF CMES." *Geophysical Research Letters* 40 (8): 1457–61. <https://doi.org/10.1002/grl.50336>.
- Shen, Fang, Chenglong Shen, Jie Zhang, Phillip Hess, Yuming Wang, Xueshang Feng, Hongze Cheng, and Yi Yang. 2014. "Evolution of the 12 July 2012 CME from the Sun to the Earth: Data-Constrained Three-Dimensional MHD Simulations: 3D Simulation to 2012 July 12 CME Event." *Journal of Geophysical Research: Space Physics* 119 (9): 7128–41. <https://doi.org/10.1002/2014JA020365>.
- Shen, Fang, Yuming Wang, Chenglong Shen, and Xueshang Feng. 2016. "Turn on the Super-Elastic Collision Nature of Coronal Mass Ejections through Low Approaching Speed." *Scientific Reports* 6 (1): 19576. <https://doi.org/10.1038/srep19576>.
- . 2017a. "On the Collision Nature of Two Coronal Mass Ejections: A Review." *Solar Physics* 292 (8): 104. <https://doi.org/10.1007/s11207-017-1129-9>.
- . 2017b. "On the Collision Nature of Two Coronal Mass Ejections: A Review." *Solar Physics* 292 (August): 104. <https://doi.org/10.1007/s11207-017-1129-9>.
- Shen, Fang, S. T. Wu, Xueshang Feng, and Chin-Chun Wu. 2012. "Acceleration and Deceleration of Coronal Mass Ejections during Propagation and Interaction: ACCELERATION AND DECELERATION OF CME." *Journal of Geophysical Research: Space Physics* 117 (A11): n/a-n/a. <https://doi.org/10.1029/2012JA017776>.
- Shen, Fang, Zicai Yang, Jie Zhang, Wenwen Wei, and Xueshang Feng. 2018. "Three-Dimensional MHD Simulation of Solar Wind Using a New Boundary Treatment: Comparison with In Situ Data at Earth." *The Astrophysical Journal* 866 (1): 18. <https://doi.org/10.3847/1538-4357/aad806>.
- Shibata, Kazunari, and Tetsuya Magara. 2011. "Solar Flares: Magnetohydrodynamic Processes." *Living Reviews in Solar Physics* 8 (December): 6. <https://doi.org/10.12942/lrsp-2011-6>.
- Shiota, D., and R. Kataoka. 2016. "Magnetohydrodynamic Simulation of Interplanetary Propagation of Multiple Coronal Mass Ejections with Internal Magnetic Flux Rope (SUSANOO-CME): DEVELOPMENT OF SUSANOO-CME MODEL." *Space Weather* 14 (2): 56–75. <https://doi.org/10.1002/2015SW001308>.
- Shiota, D., R. Kataoka, Y. Miyoshi, T. Hara, C. Tao, K. Masunaga, Y. Futaana, and N. Terada. 2014. "Inner Heliosphere MHD Modeling System Applicable to Space Weather Forecasting for the Other Planets." *Space Weather* 12 (4): 187–204. <https://doi.org/10.1002/2013SW000989>.
- Sindhuja, G., and N. Gopalswamy. 2020. "A Study of the Observational Properties of Coronal Mass Ejection Flux Ropes near the Sun." *The Astrophysical Journal* 889 (February): 104. <https://doi.org/10.3847/1538-4357/ab620f>.
- Singh, T., M. S. Yalim, N. V. Pogorelov, and N. Gopalswamy. 2019. "Simulating Solar Coronal Mass Ejections Constrained by Observations of Their Speed and Poloidal Flux." *The Astrophysical Journal Letters* 875 (April): L17. <https://doi.org/10.3847/2041-8213/ab14e9>.
- Singh, Talwinder, Mehmet S. Yalim, Nikolai V. Pogorelov, and Nat Gopalswamy. 2020. "A Modified Spheromak Model Suitable for Coronal Mass Ejection Simulations." *The Astrophysical Journal* 894

- (May): 49. <https://doi.org/10.3847/1538-4357/ab845f>.
- Siscoe, G., and R. Schwenn. 2006. "CME Disturbance Forecasting." *Space Science Reviews* 123 (March): 453–70. <https://doi.org/10.1007/s11214-006-9024-y>.
- Smith, C. W., J. L'Heureux, N. F. Ness, M. H. Acuña, L. F. Burlaga, and J. Scheifele. 1998. "The ACE Magnetic Fields Experiment." *Space Science Reviews* 86 (July): 613–32. <https://doi.org/10.1023/A:1005092216668>.
- Sokolov, Igor V., Bart van der Holst, Rona Oran, Cooper Downs, Ilia I. Roussev, Meng Jin, Ward B. Manchester, Rebekah M. Evans, and Tamas I. Gombosi. 2013. "MAGNETOHYDRODYNAMIC WAVES AND CORONAL HEATING: UNIFYING EMPIRICAL AND MHD TURBULENCE MODELS." *The Astrophysical Journal* 764 (1): 23. <https://doi.org/10.1088/0004-637X/764/1/23>.
- Song, H. Q., X. Cheng, Y. Chen, J. Zhang, B. Wang, L. P. Li, B. Li, Q. Hu, and G. Li. 2017. "The Three-Part Structure of a Filament-Unrelated Solar Coronal Mass Ejection." *The Astrophysical Journal* 848 (1): 21. <https://doi.org/10.3847/1538-4357/aa8d1a>.
- Song, H. Q., J. Zhang, X. Cheng, L. P. Li, Y. Z. Tang, B. Wang, R. S. Zheng, and Y. Chen. 2019. "On the Nature of the Bright Core of Solar Coronal Mass Ejections." *The Astrophysical Journal* 883 (September): 43. <https://doi.org/10.3847/1538-4357/ab304c>.
- Song, H. Q., Z. J. Zhou, L. P. Li, X. Cheng, J. Zhang, Y. Chen, C. X. Chen, X. W. Ma, B. Wang, and R. S. Zheng. 2018. "The Reversal of a Solar Prominence Rotation about Its Ascending Direction during a Failed Eruption." *The Astrophysical Journal Letters* 864 (September): L37. <https://doi.org/10.3847/2041-8213/aade49>.
- Srivastava, Nandita, and P. Venkatakrisnan. 2004. "Solar and Interplanetary Sources of Major Geomagnetic Storms during 1996-2002." *Journal of Geophysical Research (Space Physics)* 109 (October): A10103. <https://doi.org/10.1029/2003JA010175>.
- Stone, Edward C, AM Frandsen, RA Mewaldt, ER Christian, D Margolies, JF Ormes, and F Snow. 1998. "The Advanced Composition Explorer." *Space Science Reviews* 86 (1–4): 1–22.
- Strauss, R Du Toit, Nina Dresing, and N Eugene Engelbrecht. 2017. "Perpendicular Diffusion of Solar Energetic Particles: Model Results and Implications for Electrons." *The Astrophysical Journal* 837 (1): 43.
- Subramanian, Prasad, K. P. Arunbabu, Angelos Vourlidas, and Adwiteey Mauriya. 2014. "Self-Similar Expansion of Solar Coronal Mass Ejections: Implications for Lorentz Self-Force Driving." *The Astrophysical Journal* 790 (August): 125. <https://doi.org/10.1088/0004-637X/790/2/125>.
- Subramanian, S., M. S. Madjarska, and J. G. Doyle. 2010. "Coronal Hole Boundaries Evolution at Small Scales. II. XRT View. Can Small-Scale Outflows at CHBs Be a Source of the Slow Solar Wind." *Astronomy and Astrophysics* 516 (June): A50. <https://doi.org/10.1051/0004-6361/200913624>.
- Sudar, D., B. Vršnak, and M. Dumbović. 2016. "Predicting Coronal Mass Ejections Transit Times to Earth with Neural Network." *Mon. Not. R. Astron. Soc.* 456 (February): 1542–48. <https://doi.org/10.1093/mnras/stv2782>.
- Sun, Xudong, Monica G. Bobra, J. Todd Hoeksema, Yang Liu, Yan Li, Chenglong Shen, Sebastien Couvidat, Aimee A. Norton, and George H. Fisher. 2015. "Why Is the Great Solar Active Region 12192 Flare-Rich but CME-Poor?" *The Astrophysical Journal Letters* 804 (May): L28. <https://doi.org/10.1088/2041-8205/804/2/L28>.
- Susino, R., and A. Bemporad. 2016. "DETERMINATION OF CORONAL MASS EJECTION PHYSICAL PARAMETERS FROM A COMBINATION OF POLARIZED VISIBLE LIGHT AND UV Ly α OBSERVATIONS." *The Astrophysical Journal* 830 (2): 58. <https://doi.org/10.3847/0004-637X/830/2/58>.
- Susino, Roberto, Alessandro Bemporad, Sergio Dolei, and Angelos Vourlidas. 2013. "Study of a Coronal Mass Ejection with SOHO/UVCS and STEREO Data." *Advances in Space Research* 52 (5): 957–62. <https://doi.org/10.1016/j.asr.2013.05.017>.
- Suzuki, J., B. T. Welsch, and Y. Li. 2012. "Are Decaying Magnetic Fields Above Active Regions Related to Coronal Mass Ejection Onset?" *The Astrophysical Journal* 758 (October): 22. <https://doi.org/10.1088/0004-637X/758/1/22>.
- Syntelis, P., V. Archontis, and K. Tsinganos. 2017. "Recurrent CME-like Eruptions in Emerging Flux Regions.

- I. On the Mechanism of Eruptions." *The Astrophysical Journal* 850 (November): 95. <https://doi.org/10.3847/1538-4357/aa9612>.
- Taktakishvili, A., A. Pulkkinen, P. MacNeice, M. Kuznetsova, M. Hesse, and D. Odstrcil. 2011. "Modeling of Coronal Mass Ejections That Caused Particularly Large Geomagnetic Storms Using ENLIL Heliosphere Cone Model: MODELING CMES CAUSED STRONG GEOMAGNETIC STORMS." *Space Weather* 9 (6): n/a-n/a. <https://doi.org/10.1029/2010SW000642>.
- Tan, LC, GM Mason, B Klecker, and D Hovestadt. 1989. "Seed Population for about 1 MeV per Nucleon Heavy Ions Accelerated by Interplanetary Shocks." *The Astrophysical Journal* 345: 572–583.
- Tan, Lun C, Olga E Malandraki, Donald V Reames, Chee K Ng, Linghua Wang, and Gareth Dorrian. 2012. "Use of Incident and Reflected Solar Particle Beams to Trace the Topology of Magnetic Clouds." *The Astrophysical Journal* 750 (2): 146.
- Tan, Lun C, Olga E Malandraki, and Xi Shao. 2017. "Joint Ne/O and Fe/O Analysis to Diagnose Large Solar Energetic Particle Events during Solar Cycle 23." *The Astrophysical Journal* 835 (2): 192.
- Temmer, M. 2016. "Kinematical Properties of Coronal Mass Ejections." *Astron. Nachr.* 337 (November): 1010. <https://doi.org/10.1002/asna.201612425>.
- Temmer, M., L. Holzknicht, M. Dumbovic, B. Vrsnak, N. Sachdeva, S. G. Heinemann, K. Dissauer, et al. 2020. "Deriving CME Density from Remote Sensing Data and Comparison to In-Situ Measurements," November. <https://arxiv.org/abs/2011.06880v1>.
- Temmer, M., M. A. Reiss, L. Nikolic, S. J. Hofmeister, and A. M. Veronig. 2017. "Preconditioning of Interplanetary Space Due to Transient CME Disturbances." *apj* 835 (2): 141. <https://doi.org/10.3847/1538-4357/835/2/141>.
- Temmer, M., A. M. Veronig, E. P. Kontar, S. Krucker, and B. Vršnak. 2010. "COMBINEDSTEREO/RHESSISTUDY OF CORONAL MASS EJECTION ACCELERATION AND PARTICLE ACCELERATION IN SOLAR FLARES." *The Astrophysical Journal* 712 (2): 1410–1420. <https://doi.org/10.1088/0004-637X/712/2/1410>.
- Temmer, M., A. M. Veronig, V. Peinhart, and B. Vršnak. 2014. "ASYMMETRY IN THE CME-CME INTERACTION PROCESS FOR THE EVENTS FROM 2011 FEBRUARY 14-15." *The Astrophysical Journal* 785 (2): 85. <https://doi.org/10.1088/0004-637X/785/2/85>.
- Temmer, M., A. M. Veronig, B. Vršnak, J. Rybák, P. Gömöry, S. Stoiser, and D. Maričić. 2008. "Acceleration in Fast Halo CMEs and Synchronized Flare HXR Bursts." *The Astrophysical Journal Letters* 673 (January): L95. <https://doi.org/10.1086/527414>.
- Temmer, M., B. Vršnak, T. Rollett, B. Bein, C. A. de Koning, Y. Liu, E. Bosman, et al. 2012. "Characteristics of Kinematics of a Coronal Mass Ejection during the 2010 August 1 CME-CME Interaction Event." *Astrophys. J.* 749 (April): 57. <https://doi.org/10.1088/0004-637X/749/1/57>.
- Temmer, Manuela, Jürgen Hinterreiter, and Martin A. Reiss. 2018. "Coronal Hole Evolution from Multi-Viewpoint Data as Input for a STEREO Solar Wind Speed Persistence Model." *Journal of Space Weather and Space Climate* 8 (March): A18. <https://doi.org/10.1051/swsc/2018007>.
- Temmer, Manuela, Julia K. Thalmann, Karin Dissauer, Astrid M. Veronig, Johannes Tschernitz, Jürgen Hinterreiter, and Luciano Rodriguez. 2017a. "On Flare-CME Characteristics from Sun to Earth Combining Remote-Sensing Image Data with In Situ Measurements Supported by Modeling." *Sol. Phys.* 292 (7): 93. <https://doi.org/10.1007/s11207-017-1112-5>.
- . 2017b. "On Flare-CME Characteristics from Sun to Earth Combining Remote-Sensing Image Data with In Situ Measurements Supported by Modeling." *Solar Physics* 292 (July): 93. <https://doi.org/10.1007/s11207-017-1112-5>.
- Temmer, Manuela, Bojan Vršnak, and Astrid M. Veronig. 2007. "Periodic Appearance of Coronal Holes and the Related Variation of Solar Wind Parameters." *Solar Physics* 241 (April): 371–83. <https://doi.org/10.1007/s11207-007-0336-1>.
- Thalmann, Julia K., K. Moraitis, L. Linan, E. Pariat, G. Valori, and K. Dalmasse. 2019. "Magnetic Helicity Budget of Solar Active Regions Prolific of Eruptive and Confined Flares." *The Astrophysical Journal* 887 (December): 64. <https://doi.org/10.3847/1538-4357/ab4e15>.
- Thernisien, A. 2011. "Implementation of the Graduated Cylindrical Shell Model for the Three-Dimensional Reconstruction of Coronal Mass Ejections." *Astrophys. J. Suppl.* 194 (June): 33.

- <https://doi.org/10.1088/0067-0049/194/2/33>.
- Thernisien, A. F. R., R. A. Howard, and A. Vourlidas. 2006. "Modeling of Flux Rope Coronal Mass Ejections." *The Astrophysical Journal* 652 (1): 763.
- Thernisien, A., A. Vourlidas, and R. A. Howard. 2009. "Forward Modeling of Coronal Mass Ejections Using STEREO/SECCHI Data." *Solar Physics* 256 (1–2): 111–130. <https://doi.org/10.1007/s11207-009-9346-5>.
- Thompson, B. J., E. W. Cliver, N. Nitta, C. Delannée, and J.-P. Delaboudinière. 2000. "Coronal Dimmings and Energetic CMEs in April-May 1998." *Geophysical Research Letters* 27 (May): 1431–34. <https://doi.org/10.1029/1999GL003668>.
- Thompson, B. J., J. B. Gurman, W. M. Neupert, J. S. Newmark, J.-P. Delaboudinière, O. C. St Cyr, S. Stezelberger, K. P. Dere, R. A. Howard, and D. J. Michels. 1999. "[ITAL]SOHO[/ITAL]/EIT Observations of the 1997 April 7 Coronal Transient: Possible Evidence of Coronal Moreton Waves." *The Astrophysical Journal* 517 (2): L151–L154. <https://doi.org/10.1086/312030>.
- Thompson, B. J., and D. C. Myers. 2009. "A CATALOG OF CORONAL 'EIT WAVE' TRANSIENTS." *The Astrophysical Journal Supplement Series* 183 (2): 225–243. <https://doi.org/10.1088/0067-0049/183/2/225>.
- Titov, V. S., T. Török, Z. Mikic, and J. A. Linker. 2014. "A METHOD FOR EMBEDDING CIRCULAR FORCE-FREE FLUX ROPES IN POTENTIAL MAGNETIC FIELDS." *The Astrophysical Journal* 790 (2): 163. <https://doi.org/10.1088/0004-637X/790/2/163>.
- Titov, V.S., and Pascal Demoulin. 1999. "Basic Topology of Twisted Magnetic Configurations in Solar Flares." 351: 707–20.
- Tokumaru, Munetoshi, Daiki Satonaka, Ken'ichi Fujiki, Keiji Hayashi, and Kazuyuki Hakamada. 2017. "Relation Between Coronal Hole Areas and Solar Wind Speeds Derived from Interplanetary Scintillation Measurements." *Solar Physics* 292 (March): 41. <https://doi.org/10.1007/s11207-017-1066-7>.
- Török, T., M. A. Berger, and B. Kliem. 2010. "The Writhe of Helical Structures in the Solar Corona." *Astronomy and Astrophysics* 516 (June): A49. <https://doi.org/10.1051/0004-6361/200913578>.
- Török, T., and B. Kliem. 2003. "The Evolution of Twisting Coronal Magnetic Flux Tubes." *Astronomy & Astrophysics* 406 (3): 1043–59. <https://doi.org/10.1051/0004-6361:20030692>.
- . 2005. "Confined and Ejective Eruptions of Kink-Unstable Flux Ropes." *The Astrophysical Journal* 630 (1): L97–100. <https://doi.org/10.1086/462412>.
- Török, T., B. Kliem, and V. S. Titov. 2004. "Ideal Kink Instability of a Magnetic Loop Equilibrium." *Astronomy & Astrophysics* 413 (3): L27–30. <https://doi.org/10.1051/0004-6361:20031691>.
- Török, T., M. Temmer, G. Valori, A. M. Veronig, L. van Driel-Gesztelyi, and B. Vršnak. 2013. "Initiation of Coronal Mass Ejections by Sunspot Rotation." *Solar Physics* 286 (2): 453–77. <https://doi.org/10.1007/s11207-013-0269-9>.
- Török, Tibor, Cooper Downs, Jon A. Linker, R. Lionello, Viacheslav S. Titov, Zoran Mikić, Pete Riley, Ronald M. Caplan, and Janvier Wijaya. 2018. "Sun-to-Earth MHD Simulation of the 2000 July 14 'Bastille Day' Eruption." *The Astrophysical Journal* 856 (1): 75. <https://doi.org/10.3847/1538-4357/aab36d>.
- Tóth, Gábor, Bart van der Holst, Igor V. Sokolov, Darren L. De Zeeuw, Tamas I. Gombosi, Fang Fang, Ward B. Manchester, et al. 2012. "Adaptive Numerical Algorithms in Space Weather Modeling." *Journal of Computational Physics* 231 (3): 870–903. <https://doi.org/10.1016/j.jcp.2011.02.006>.
- Tóth, Gábor, Darren L. de Zeeuw, Tamas I. Gombosi, Ward B. Manchester, Aaron J. Ridley, Igor V. Sokolov, and Ilia I. Roussev. 2007. "Sun-to-Thermosphere Simulation of the 28-30 October 2003 Storm with the Space Weather Modeling Framework." *Space Weather* 5 (June): 06003. <https://doi.org/10.1029/2006SW000272>.
- Tousey, R. 1973. "The Solar Corona." In *Space Research XIII, Proceedings of Open Meetings of Working Groups on Physical Sciences of the 15th Plenary Meeting of COSPAR, Madrid, Spain, 1024 May, 1972*, Eds. Rycroft, M.J., Runcorn, S.K., 2:713–30. Akademie-Verlag, Berlin. <http://adsabs.harvard.edu/abs/1973spre.conf..713T>.
- Tripathi, D., V. Bothmer, and H. Cremades. 2004. "The Basic Characteristics of EUV Post-Eruptive Arcades

- and Their Role as Tracers of Coronal Mass Ejection Source Regions." *Astronomy & Astrophysics* 422 (1): 337–49. <https://doi.org/10.1051/0004-6361:20035815>.
- Trottet, G, S Samwel, K-L Klein, T Dudok De Wit, and R Miteva. 2015. "Statistical Evidence for Contributions of Flares and Coronal Mass Ejections to Major Solar Energetic Particle Events." *Solar Physics* 290 (3): 819–839.
- Tschernitz, Johannes, Astrid M. Veronig, Julia K. Thalmann, Jürgen Hinterreiter, and Werner Pötzi. 2018. "Reconnection Fluxes in Eruptive and Confined Flares and Implications for Superflares on the Sun." *The Astrophysical Journal* 853 (1): 41. <https://doi.org/10.3847/1538-4357/aaa199>.
- Tsurutani, Bruce T., Walter D. Gonzalez, Alicia L. C. Gonzalez, Fernando L. Guarnieri, Nat Gopalswamy, Manuel Grande, Yohsuke Kamide, et al. 2006. "Corotating Solar Wind Streams and Recurrent Geomagnetic Activity: A Review." *Journal of Geophysical Research (Space Physics)* 111 (July): A07S01. <https://doi.org/10.1029/2005JA011273>.
- Tsurutani, Bruce T., Walter D. Gonzalez, Frances Tang, Syun I. Akasofu, and Edward J. Smith. 1988. "Origin of Interplanetary Southward Magnetic Fields Responsible for Major Magnetic Storms near Solar Maximum (1978-1979)." *Journal of Geophysical Research* 93: 8519–8531. <https://doi.org/10.1029/JA093iA08p08519>.
- Tsurutani, Bruce T., Gurbax S. Lakhina, Abhijit Sen, Petr Hellinger, Karl-Heinz Glassmeier, and Anthony J. Mannucci. 2018. "A Review of Alfvénic Turbulence in High-Speed Solar Wind Streams: Hints From Cometary Plasma Turbulence." *Journal of Geophysical Research (Space Physics)* 123 (April): 2458–92. <https://doi.org/10.1002/2017JA024203>.
- Tsurutani, BT, and RP Lin. 1985. "Acceleration Of > 47 KeV Ions And > 2 KeV Electrons by Interplanetary Shocks at 1 AU." *Journal of Geophysical Research: Space Physics* 90 (A1): 1–11.
- Tu, Chuan-Yi, Cheng Zhou, Eckart Marsch, Li-Dong Xia, Liang Zhao, Jing-Xiu Wang, and Klaus Wilhelm. 2005. "Solar Wind Origin in Coronal Funnel." *Science* 308 (5721): 519–23. <https://doi.org/10.1126/science.1109447>.
- Tun, Samuel D., and A. Vourlidas. 2013. "DERIVATION OF THE MAGNETIC FIELD IN A CORONAL MASS EJECTION CORE VIA MULTI-FREQUENCY RADIO IMAGING." *The Astrophysical Journal* 766 (2): 130. <https://doi.org/10.1088/0004-637X/766/2/130>.
- Tylka, AJ, CMS Cohen, WF Dietrich, MA Lee, CG MacLennan, RA Mewaldt, CK Ng, and DV Reames. 2005. "Shock Geometry, Seed Populations, and the Origin of Variable Elemental Composition at High Energies in Large Gradual Solar Particle Events." *The Astrophysical Journal* 625 (1): 474.
- Tylka, Allan J, Paul R Boberg, Robert E McGuire, Chee K Ng, and Donald V Reames. 2000. "Temporal Evolution in the Spectra of Gradual Solar Energetic Particle Events." In *AIP Conference Proceedings*, 528:147–152. American Institute of Physics.
- Tylka, Allan J, William Dietrich, and William Atwell. 2010. "Band Function Representations of Solar Proton Spectra in Ground-Level Events." *Cosp* 38: 4.
- Tylka, Allan J, and Martin A Lee. 2006. "A Model for Spectral and Compositional Variability at High Energies in Large, Gradual Solar Particle Events." *The Astrophysical Journal* 646 (2): 1319.
- Tylka, Allan J, Olga E Malandraki, Gareth Dorrian, Yuan-Kuen Ko, Richard G Marsden, Chee K Ng, and Cecil Tranquille. 2013. "Initial Fe/O Enhancements in Large, Gradual, Solar Energetic Particle Events: Observations from Wind and Ulysses." *Solar Physics* 285 (1–2): 251–267.
- Tylka, Allan J, Donald V Reames, and Chee K Ng. 1999a. "Observations of Systematic Temporal Evolution in Elemental Composition during Gradual Solar Energetic Particle Events." *Geophysical Research Letters* 26 (14): 2141–2144.
- . 1999b. "Observations of Systematic Temporal Evolution in Elemental Composition during Gradual Solar Energetic Particle Events." *Geophysical Research Letters* 26 (14): 2141–2144.
- Tziotziou, Kostas, Manolis K. Georgoulis, and Nour-Eddine Raouafi. 2012. "The Magnetic Energy-Helicity Diagram of Solar Active Regions." *The Astrophysical Journal Letters* 759 (November): L4. <https://doi.org/10.1088/2041-8205/759/1/L4>.
- Ugarte-Urra, Ignacio, Harry P. Warren, and Amy R. Winebarger. 2007. "The Magnetic Topology of Coronal Mass Ejection Sources." *The Astrophysical Journal* 662 (2): 1293–1301. <https://doi.org/10.1086/514814>.

- Usmanov, Arcadi V., William H. Matthaeus, Melvyn L. Goldstein, and Rohit Chhiber. 2018. "The Steady Global Corona and Solar Wind: A Three-Dimensional MHD Simulation with Turbulence Transport and Heating." *The Astrophysical Journal* 865 (1): 25. <https://doi.org/10.3847/1538-4357/aad687>.
- Vandas, M., and E. Romashets. 2015. "Comparative Study of a Constant-Alpha Force-Free Field and Its Approximations in an Ideal Toroid." *Astronomy & Astrophysics* 580 (August): A123. <https://doi.org/10.1051/0004-6361/201526242>.
- . 2017a. "Toroidal Flux Ropes with Elliptical Cross Sections and Their Magnetic Helicity." *Solar Physics* 292 (9): 129. <https://doi.org/10.1007/s11207-017-1149-5>.
- . 2017b. "Magnetic Cloud Fit by Uniform-Twist Toroidal Flux Ropes." *Astronomy & Astrophysics* 608 (December): A118. <https://doi.org/10.1051/0004-6361/201731412>.
- Vandas, M., E. Romashets, and A. Geranios. 2010. "How Do Fits of Simulated Magnetic Clouds Correspond to Their Real Shapes in 3-D?" *Annales Geophysicae* 28 (8): 1581–88. <https://doi.org/10.5194/angeo-28-1581-2010>.
- . 2015. "Modeling of Magnetic Cloud Expansion." *Astronomy & Astrophysics* 583 (November): A78. <https://doi.org/10.1051/0004-6361/201425594>.
- Vandas, M., and E. P. Romashets. 2019a. "Interplanetary Flux Ropes of Any Twist Distribution." *textbackslashaap* 627: A90. <https://doi.org/10.1051/0004-6361/201935216>.
- . 2019b. "Interplanetary Flux Ropes of Any Twist Distribution." *Astronomy & Astrophysics* 627 (July): A90. <https://doi.org/10.1051/0004-6361/201935216>.
- Vandas, M., E.P. Romashets, S. Watari, A. Geranios, E. Antoniadou, and O. Zacharopoulou. 2006. "Comparison of Force-Free Flux Rope Models with Observations of Magnetic Clouds." *Advances in Space Research* 38 (3): 441–46. <https://doi.org/10.1016/j.asr.2004.11.026>.
- Vanninathan, Kamalam, Astrid M. Veronig, Karin Dissauer, and Manuela Temmer. 2018. "Plasma Diagnostics of Coronal Dimming Events." *The Astrophysical Journal* 857 (1): 62. <https://doi.org/10.3847/1538-4357/aab09a>.
- Vasantharaju, N., P. Vemareddy, B. Ravindra, and V. H. Doddamani. 2019. "Finding the Critical Decay Index in Solar Prominence Eruptions." *The Astrophysical Journal* 885 (November): 89. <https://doi.org/10.3847/1538-4357/ab4793>.
- Verbeecq, C., V. Delouille, B. Mampaey, and R. De Visscher. 2014. "The SPoCA-Suite: Software for Extraction, Characterization, and Tracking of Active Regions and Coronal Holes on EUV Images." *aap* 561 (January): A29. <https://doi.org/10.1051/0004-6361/201321243>.
- Verbeke, C., M. L. Mays, M. Temmer, S. Bingham, R. Steenburgh, M. Dumbović, M. Núñez, et al. 2019. "Benchmarking CME Arrival Time and Impact: Progress on Metadata, Metrics, and Events." *Space Weather* 17 (January): 6–26. <https://doi.org/10.1029/2018SW002046>.
- Verbeke, C., J. Pomoell, and S. Poedts. 2019a. "The Evolution of Coronal Mass Ejections in the Inner Heliosphere: Implementing the Spheromak Model with EUHFORIA." *Astronomy & Astrophysics* 627 (July): A111. <https://doi.org/10.1051/0004-6361/201834702>.
- . 2019b. "The Evolution of Coronal Mass Ejections in the Inner Heliosphere: Implementing the Spheromak Model with EUHFORIA." *Astronomy & Astrophysics* 627 (July): A111. <https://doi.org/10.1051/0004-6361/201834702>.
- Veronig, Astrid M., Tatiana Podladchikova, Karin Dissauer, Manuela Temmer, Daniel B. Seaton, David Long, Jingnan Guo, Bojan Vršnak, Louise Harra, and Bernhard Kliem. 2018. "Genesis and Impulsive Evolution of the 2017 September 10 Coronal Mass Ejection." *The Astrophysical Journal* 868 (December): 107. <https://doi.org/10.3847/1538-4357/aaeac5>.
- Von Steiger, R., NA Schwadron, LA Fisk, J Geiss, G Gloeckler, S Hefti, B Wilken, RR Wimmer-Schweingruber, and TH Zurbuchen. 2000. "Composition of Quasi-Stationary Solar Wind Flows from Ulysses/Solar Wind Ion Composition Spectrometer." *Journal of Geophysical Research: Space Physics* 105 (A12): 27217–27238.
- Vourlidas, A., R. Colaninno, T. Nieves-Chinchilla, and G. Stenborg. 2011a. "The First Observation of a Rapidly Rotating Coronal Mass Ejection in the Middle Corona." *Astrophys. J. Lett.* 733 (June): L23. <https://doi.org/10.1088/2041-8205/733/2/L23>.
- . 2011b. "The First Observation of a Rapidly Rotating Coronal Mass Ejection in the Middle Corona."

- Astrophys. J. Lett.* 733 (June): L23. <https://doi.org/10.1088/2041-8205/733/2/L23>.
- Vourlidas, A., R. A. Howard, E. Esfandiari, S. Patsourakos, S. Yashiro, and G. Michalek. 2010. "Comprehensive Analysis of Coronal Mass Ejection Mass and Energy Properties Over a Full Solar Cycle." *The Astrophysical Journal* 722 (October): 1522–38. <https://doi.org/10.1088/0004-637X/722/2/1522>.
- Vourlidas, A., B. J. Lynch, R. A. Howard, and Y. Li. 2013. "How Many CMEs Have Flux Ropes? Deciphering the Signatures of Shocks, Flux Ropes, and Prominences in Coronagraph Observations of CMEs." *Sol. Phys.* 284 (May): 179–201. <https://doi.org/10.1007/s11207-012-0084-8>.
- Vourlidas, A., S. Patsourakos, and N. P. Savani. 2019. "Predicting the Geoeffective Properties of Coronal Mass Ejections: Current Status, Open Issues and Path Forward." *Philosophical Transactions of the Royal Society A: Mathematical, Physical and Engineering Sciences* 377 (2148): 20180096. <https://doi.org/10.1098/rsta.2018.0096>.
- Vourlidas, A., P. Subramanian, K. P. Dere, and R. A. Howard. 2000. "Large-Angle Spectrometric Coronagraph Measurements of the Energetics of Coronal Mass Ejections." *The Astrophysical Journal* 534 (May): 456–67. <https://doi.org/10.1086/308747>.
- Vourlidas, Angelos, Laura A. Balmaceda, Guillermo Stenborg, and Alisson Dal Lago. 2017. "Multi-Viewpoint Coronal Mass Ejection Catalog Based on STEREO COR2 Observations." *The Astrophysical Journal* 838 (2): 141.
- Vršnak, B. 1990a. "Eruptive Instability of Cylindrical Prominences." *Solar Physics* 129 (2): 295–312. <https://doi.org/10.1007/BF00159042>.
- . 1990b. "Eruptive Instability of Cylindrical Prominences." *Solar Physics* 129 (2): 295–312. <https://doi.org/10.1007/BF00159042>.
- . 2016. "Solar Eruptions: The CME-Flare Relationship." *Astronomische Nachrichten* 337 (10): 1002–9. <https://doi.org/10.1002/asna.201612424>.
- Vršnak, B., D. Maričić, A. L. Stanger, and A. Veronig. 2004. "Coronal Mass Ejection of 15 May 2001: II. Coupling of the Cme Acceleration and the Flare Energy Release." *Solar Physics* 225 (2): 355–78. <https://doi.org/10.1007/s11207-004-4995-x>.
- Vršnak, B., D. Sudar, and D. Ruždjak. 2005a. "The CME-Flare Relationship: Are There Really Two Types of CMEs?" *Astron. Astrophys.* 435 (June): 1149–57. <https://doi.org/10.1051/0004-6361:20042166>.
- . 2005b. "The CME-Flare Relationship: Are There Really Two Types of CMEs?" *Astronomy & Astrophysics* 435 (3): 1149–57. <https://doi.org/10.1051/0004-6361:20042166>.
- Vršnak, B., M. Temmer, and A. M. Veronig. 2007. "Coronal Holes and Solar Wind High-Speed Streams: II. Forecasting the Geomagnetic Effects." *Sol. Phys.* 240 (February): 331–46. <https://doi.org/10.1007/s11207-007-0311-x>.
- Vršnak, B., M. Temmer, T. Žic, A. Taktakishvili, M. Dumbović, C. Möstl, A. M. Veronig, M. L. Mays, and D. Odstrčil. 2014. "Heliospheric Propagation of Coronal Mass Ejections: Comparison of Numerical WSA-ENLIL+Cone Model and Analytical Drag-Based Model." *Astrophys. J. Suppl.* 213 (August): 21. <https://doi.org/10.1088/0067-0049/213/2/21>.
- Vršnak, B., and T. Žic. 2007. "Transit Times of Interplanetary Coronal Mass Ejections and the Solar Wind Speed." *Astron. Astrophys.* 472 (September): 937–43. <https://doi.org/10.1051/0004-6361:20077499>.
- Vršnak, B., T. Žic, S. Lulić, M. Temmer, and A. M. Veronig. 2016. "Formation of Coronal Large-Amplitude Waves and the Chromospheric Response." *Solar Physics* 291 (January): 89–115. <https://doi.org/10.1007/s11207-015-0822-9>.
- Vršnak, B., T. Žic, D. Vrbanec, M. Temmer, T. Rollett, C. Möstl, A. Veronig, et al. 2013. "Propagation of Interplanetary Coronal Mass Ejections: The Drag-Based Model." *Sol. Phys.* 285 (July): 295–315. <https://doi.org/10.1007/s11207-012-0035-4>.
- Vršnak, Bojan. 2008. "Processes and mechanisms governing the initiation and propagation of CMEs." *Annales Geophysicae - Atmospheres Hydrospheres and Space Sciences* 26 (10): 3089–3101. <https://www.bib.irb.hr/368432?rad=368432>.
- . 2019. "Gradual Pre-Eruptive Phase of Solar Coronal Eruptions." *Frontiers in Astronomy and Space Sciences* 6 (April): 28. <https://doi.org/10.3389/fspas.2019.00028>.

- Vršnak, Bojan, Mateja Dumbović, Jaša Čalogović, Giuliana Verbanac, and Ivana Poljančić Beljan. 2017. "Geomagnetic Effects of Corotating Interaction Regions." *Solar Physics* 292 (September): 140. <https://doi.org/10.1007/s11207-017-1165-5>.
- Vršnak, Bojan, Manuela Temmer, and Astrid M. Veronig. 2007. "Coronal Holes and Solar Wind High-Speed Streams: I. Forecasting the Solar Wind Parameters." *\solphys* 240 (2): 315–30. <https://doi.org/10.1007/s11207-007-0285-8>.
- Wang, Chunming, Irvin Gary Rosen, Bruce T. Tsurutani, Olga P. Verkhoglyadova, Xing Meng, and Anthony J. Mannucci. 2016. "Statistical Characterization of Ionosphere Anomalies and Their Relationship to Space Weather Events." *Journal of Space Weather and Space Climate* 6: A5. <https://doi.org/10.1051/swsc/2015046>.
- Wang, Dong, Rui Liu, Yuming Wang, Kai Liu, Jun Chen, Jiajia Liu, Zhenjun Zhou, and Min Zhang. 2017. "Critical Height of the Torus Instability in Two-Ribbon Solar Flares." *The Astrophysical Journal Letters* 843 (July): L9. <https://doi.org/10.3847/2041-8213/aa79f0>.
- Wang, Y. M. 2003. "Multiple Magnetic Clouds: Several Examples during March–April 2001." *Journal of Geophysical Research* 108 (A10): 1370. <https://doi.org/10.1029/2003JA009850>.
- Wang, Y. -M., and Jr. Sheeley N. R. 1990. "Solar Wind Speed and Coronal Flux-Tube Expansion." *\apj* 355 (June): 726. <https://doi.org/10.1086/168805>.
- Wang, Y., C. Shen, S. Wang, and P. Ye. 2004. "Deflection of Coronal Mass Ejection in the Interplanetary Medium." *Sol. Phys.* 222 (August): 329–43. <https://doi.org/10.1023/B:SOLA.0000043576.21942.aa>.
- Wang, Y., X. Xue, C. Shen, P. Ye, S. Wang, and J. Zhang. 2006. "Impact of Major Coronal Mass Ejections on Geospace during 2005 September 7–13." *Astrophys. J.* 646 (July): 625–33. <https://doi.org/10.1086/504676>.
- Wang, Y., H. Zheng, S. Wang, and P. Ye. 2005. "MHD Simulation of the Formation and Propagation of Multiple Magnetic Clouds in the Heliosphere." *Astronomy & Astrophysics* 434 (1): 309–16. <https://doi.org/10.1051/0004-6361:20041423>.
- Wang, Yang, and Gang Qin. 2015. "Estimation of the Release Time of Solar Energetic Particles near the Sun." *The Astrophysical Journal* 799 (1): 111.
- Wang, Y.-M., and R. Colaninno. 2014. "Is Solar Cycle 24 Producing More Coronal Mass Ejections Than Cycle 23?" *The Astrophysical Journal Letters* 784 (April): L27. <https://doi.org/10.1088/2041-8205/784/2/L27>.
- Wang, Y.M., S. Wang, and P.Z. Ye. 2002. "Multiple Magnetic Clouds in Interplanetary Space." *Solar Physics* 211 (1/2): 333–44. <https://doi.org/10.1023/A:1022404425398>.
- Wang, Yuming, Chenglong Shen, Rui Liu, Jiajia Liu, Jingnan Guo, Xiaolei Li, Mengjiao Xu, Qiang Hu, and Tielong Zhang. 2018. "Understanding the Twist Distribution Inside Magnetic Flux Ropes by Anatomizing an Interplanetary Magnetic Cloud: TWIST DISTRIBUTION IN AN INTERPLANETARY MC." *Journal of Geophysical Research: Space Physics* 123 (5): 3238–61. <https://doi.org/10.1002/2017JA024971>.
- Wang, Yuming, Chenglong Shen, S. Wang, and Pinzhong Ye. 2004. "Deflection of Coronal Mass Ejection in the Interplanetary Medium." *Solar Physics* 222 (2): 329–343. <https://doi.org/10.1023/B:SOLA.0000043576.21942.aa>.
- Wang, Yuming, Boyi Wang, Chenglong Shen, Fang Shen, and Noé Lugaz. 2014. "Deflected Propagation of a Coronal Mass Ejection from the Corona to Interplanetary Space." *Journal of Geophysical Research (Space Physics)* 119 (July): 5117–32. <https://doi.org/10.1002/2013JA019537>.
- Wang, Yuming, and Jie Zhang. 2007. "A Comparative Study between Eruptive X-Class Flares Associated with Coronal Mass Ejections and Confined X-Class Flares." *The Astrophysical Journal* 665 (August): 1428–38. <https://doi.org/10.1086/519765>.
- Wang, Yuming, Jie Zhang, and Chenglong Shen. 2009. "An Analytical Model Probing the Internal State of Coronal Mass Ejections Based on Observations of Their Expansions and Propagations: CME INTERNAL STATE." *Journal of Geophysical Research: Space Physics* 114 (A10): n/a-n/a. <https://doi.org/10.1029/2009JA014360>.
- Wang, Yuming, Quanhao Zhang, Jiajia Liu, Chenglong Shen, Fang Shen, Zicai Yang, T. Zic, et al. 2016. "On the

- Propagation of a Geoeffective Coronal Mass Ejection during 15-17 March 2015." *Journal of Geophysical Research (Space Physics)* 121 (August): 7423–34. <https://doi.org/10.1002/2016JA022924>.
- Wang, Yuming, Zhenjun Zhou, Chenglong Shen, Rui Liu, and S. Wang. 2015a. "Investigating Plasma Motion of Magnetic Clouds at 1 AU through a Velocity-Modified Cylindrical Force-Free Flux Rope Model." *Journal of Geophysical Research (Space Physics)* 120 (3): 1543–1565. <https://doi.org/10.1002/2014JA020494>.
- . 2015b. "Investigating Plasma Motion of Magnetic Clouds at 1 AU through a Velocity-Modified Cylindrical Force-Free Flux Rope Model." *Journal of Geophysical Research: Space Physics* 120 (3): 1543–65. <https://doi.org/10.1002/2014JA020494>.
- Wang, Yuming, Bin Zhuang, Qiang Hu, Rui Liu, Chenglong Shen, and Yutian Chi. 2016a. "On the Twists of Interplanetary Magnetic Flux Ropes Observed at 1 AU." *Journal of Geophysical Research (Space Physics)* 121 (10): 9316–9339. <https://doi.org/10.1002/2016JA023075>.
- . 2016b. "On the Twists of Interplanetary Magnetic Flux Ropes Observed at 1 AU: TWISTS OF INTERPLANETARY MFRs." *Journal of Geophysical Research: Space Physics* 121 (10): 9316–39. <https://doi.org/10.1002/2016JA023075>.
- Warmuth, Alexander. 2015. "Large-Scale Globally Propagating Coronal Waves." *Living Reviews in Solar Physics* 12 (1): 3. <https://doi.org/10.1007/lrsp-2015-3>.
- Watari, S. 2018. "Intense Geomagnetic Storms Associated with Coronal Holes Under the Weak Solar-Wind Conditions of Cycle 24." *Solar Physics* 293 (February): 23. <https://doi.org/10.1007/s11207-018-1248-y>.
- Webb, D. F., and A. J. Hundhausen. 1987. "Activity Associated with the Solar Origin of Coronal Mass Ejections." *Solar Physics* 108 (2): 383–401. <https://doi.org/10.1007/BF00214170>.
- Webb, D. F., S. W. Kahler, P. S. McIntosh, and J. A. Klimchuck. 1997. "Large-Scale Structures and Multiple Neutral Lines Associated with Coronal Mass Ejections." *Journal of Geophysical Research* 102 (October): 24161–74. <https://doi.org/10.1029/97JA01867>.
- Webb, D. F., R. P. Lepping, L. F. Burlaga, C. E. DeForest, D. E. Larson, S. F. Martin, S. P. Plunkett, and D. M. Rust. 2000. "The Origin and Development of the May 1997 Magnetic Cloud." *Journal of Geophysical Research: Space Physics* 105 (A12): 27251–59. <https://doi.org/10.1029/2000JA000021>.
- Webb, D. F., C. Möstl, B. V. Jackson, M. M. Bisi, T. A. Howard, T. Mulligan, E. A. Jensen, et al. 2013a. "Heliospheric Imaging of 3D Density Structures During the Multiple Coronal Mass Ejections of Late July to Early August 2010." *Solar Physics* 285 (1–2): 317–48. <https://doi.org/10.1007/s11207-013-0260-5>.
- . 2013b. "Heliospheric Imaging of 3D Density Structures During the Multiple Coronal Mass Ejections of Late July to Early August 2010." *Solar Physics* 285 (1–2): 317–48. <https://doi.org/10.1007/s11207-013-0260-5>.
- Webb, D., and N. Nitta. 2017. "Understanding Problem Forecasts of ISEST Campaign Flare-CME Events." *Sol. Phys.* 292 (October): 142. <https://doi.org/10.1007/s11207-017-1166-4>.
- Webb, David F., and Timothy A. Howard. 2012. "Coronal Mass Ejections: Observations." *Living Reviews in Solar Physics* 9 (1): 3. <https://doi.org/10.12942/lrsp-2012-3>.
- Werner, A. L. E., E. Yordanova, A. P. Dimmock, and M. Temmer. 2019. "Modeling the Multiple CME Interaction Event on 6–9 September 2017 with WSA-ENLIL+Cone." *Space Weather* 17 (2): 357–69. <https://doi.org/10.1029/2018SW001993>.
- Wiegmann, T., and S. K. Solanki. 2004. "Similarities and Differences between Coronal Holes and the Quiet Sun: Are Loop Statistics the Key?" *Solar Physics* 225 (December): 227–47. <https://doi.org/10.1007/s11207-004-3747-2>.
- Wiegmann, Thomas, Julia K. Thalmann, and Sami K. Solanki. 2014. "The Magnetic Field in the Solar Atmosphere." *Astronomy and Astrophysics Review* 22 (November): 78. <https://doi.org/10.1007/s00159-014-0078-7>.
- Wiengarten, T., H. Fichtner, J. Kleimann, and R. Kissmann. 2015. "IMPLEMENTING TURBULENCE TRANSPORT IN THE CRONOS FRAMEWORK AND APPLICATION TO THE PROPAGATION OF CMEs." *The Astrophysical Journal* 805 (2): 155. <https://doi.org/10.1088/0004-637X/805/2/155>.

- Wiengarten, T., J. Kleimann, H. Fichtner, R. Cameron, J. Jiang, R. Kissmann, and K. Scherer. 2013. "MHD Simulation of the Inner-Heliospheric Magnetic Field: INNER-HELIOSPHERIC MHD SIMULATIONS." *Journal of Geophysical Research: Space Physics* 118 (1): 29–44. <https://doi.org/10.1029/2012JA018089>.
- Wiengarten, T., J. Kleimann, H. Fichtner, P. Kühl, A. Kopp, B. Heber, and R. Kissmann. 2014. "COSMIC RAY TRANSPORT IN HELIOSPHERIC MAGNETIC STRUCTURES. I. MODELING BACKGROUND SOLAR WIND USING THE CRONOS MAGNETOHYDRODYNAMIC CODE." *The Astrophysical Journal* 788 (1): 80. <https://doi.org/10.1088/0004-637X/788/1/80>.
- Wijzen, N., A. Aran, J. Pomoell, and S. Poedts. 2019a. "Modelling Three-Dimensional Transport of Solar Energetic Protons in a Corotating Interaction Region Generated with EUHFORIA." *Astronomy & Astrophysics* 622 (February): A28. <https://doi.org/10.1051/0004-6361/201833958>.
- . 2019b. "Interplanetary Spread of Solar Energetic Protons near a High-Speed Solar Wind Stream." *Astronomy & Astrophysics* 624 (April): A47. <https://doi.org/10.1051/0004-6361/201935139>.
- Wilcox, John M., and Robert Howard. 1968. "A Large-Scale Pattern in the Solar Magnetic Field." *\solphys* 5 (4): 564–74. <https://doi.org/10.1007/BF00147021>.
- Wild, J. P., S. F. Smerd, and A. A. Weiss. 1963. "Solar Bursts." *Annual Review of Astronomy and Astrophysics* 1 (1): 291–366. <https://doi.org/10.1146/annurev.aa.01.090163.001451>.
- Wilson, Robert M. 1987. "Geomagnetic Response to Magnetic Clouds." *Planetary and Space Science* 35 (March): 329–35. [https://doi.org/10.1016/0032-0633\(87\)90159-0](https://doi.org/10.1016/0032-0633(87)90159-0).
- Wimmer-Schweingruber, R. F., N. U. Crooker, A. Balogh, V. Bothmer, R. J. Forsyth, P. Gazis, J. T. Gosling, et al. 2006. "Understanding Interplanetary Coronal Mass Ejection Signatures: Report of Working Group B." *Space Science Reviews* 123 (1–3): 177–216. <https://doi.org/10.1007/s11214-006-9017-x>.
- Wimmer-Schweingruber, Robert F., Rudolf von Steiger, and Raoul Paerli. 1997. "Solar Wind Stream Interfaces in Corotating Interaction Regions: SWICS/Ulysses Results." *\jgr* 102 (A8): 17407–18. <https://doi.org/10.1029/97JA00951>.
- Wood, B. E., and R. A. Howard. 2009a. "An Empirical Reconstruction of the 2008 April 26 Coronal Mass Ejection." *Astrophys. J.* 702 (2): 901–10. <https://doi.org/10.1088/0004-637X/702/2/901>.
- . 2009b. "An Empirical Reconstruction of the 2008 April 26 Coronal Mass Ejection." *Astrophys. J.* 702 (2): 901–10. <https://doi.org/10.1088/0004-637X/702/2/901>.
- Wood, B. E., R. A. Howard, A. Thernisien, S. P. Plunkett, and D. G. Socker. 2009. "Reconstructing the 3D Morphology of the 17 May 2008 CME." *Solar Physics* 259 (October): 163–78. <https://doi.org/10.1007/s11207-009-9391-0>.
- Wood, B. E., C.-C. Wu, A. P. Rouillard, R. A. Howard, and D. G. Socker. 2012. "A CORONAL HOLE'S EFFECTS ON CORONAL MASS EJECTION SHOCK MORPHOLOGY IN THE INNER HELIOSPHERE." *The Astrophysical Journal* 755 (1): 43. <https://doi.org/10.1088/0004-637X/755/1/43>.
- Wood, Brian E., Chin-Chun Wu, Ronald P. Lepping, Teresa Nieves-Chinchilla, Russell A. Howard, Mark G. Linton, and Dennis G. Socker. 2017a. "A STEREO Survey of Magnetic Cloud Coronal Mass Ejections Observed at Earth in 2008-2012." *Astrophys. J. Suppl.* 229 (2): 29. <https://doi.org/10.3847/1538-4365/229/2/29>.
- . 2017b. "A STEREO Survey of Magnetic Cloud Coronal Mass Ejections Observed at Earth in 2008-2012." *Astrophys. J. Suppl.* 229 (2): 29. <https://doi.org/10.3847/1538-4365/229/2/29>.
- Wu, Chin-Chun, Murray Dryer, S. T. Wu, Brian E. Wood, Craig D. Fry, Kan Liou, and Simon Plunkett. 2011. "Global Three-Dimensional Simulation of the Interplanetary Evolution of the Observed Geoeffective Coronal Mass Ejection during the Epoch 1-4 August 2010: GEOEFFECTIVE CME DURING 1-4 AUGUST 2010." *Journal of Geophysical Research: Space Physics* 116 (A12): n/a-n/a. <https://doi.org/10.1029/2011JA016947>.
- Wu, Chin-Chun, and R. P. Lepping. 2002. "Effect of Solar Wind Velocity on Magnetic Cloud-Associated Magnetic Storm Intensity." *Journal of Geophysical Research (Space Physics)* 107: 1346. <https://doi.org/10.1029/2002JA009396>.
- Wu, Chin-Chun, Kan Liou, R. P. Lepping, Angelos Vourlidas, Simon Plunkett, Dennis Socker, and S. T. Wu. 2017. "Observation of an Extremely Large-Density Heliospheric Plasma Sheet Compressed by an Interplanetary Shock at 1 AU." *Solar Physics* 292 (8): 109. <https://doi.org/10.1007/s11207-017->

1114-3.

- Wu, Chin-Chun, Kan Liou, Ronald P. Lepping, Lynn Hutting, Simon Plunkett, Russ A. Howard, and Dennis Socker. 2016. "The First Super Geomagnetic Storm of Solar Cycle 24: 'The St. Patrick's Day Event (17 March 2015).'" *Earth, Planets, and Space* 68 (September): 151. <https://doi.org/10.1186/s40623-016-0525-y>.
- Wu, Chin-Chun, Kan Liou, Angelos Vourlidas, Simon Plunkett, Murray Dryer, S. T. Wu, and Richard A. Mewaldt. 2016. "Global Magnetohydrodynamic Simulation of the 15 March 2013 Coronal Mass Ejection Event-Interpretation of the 30-80 MeV Proton Flux: GLOBAL SIMULATION FOR 15 MARCH 2013 CME." *Journal of Geophysical Research: Space Physics* 121 (1): 56–76. <https://doi.org/10.1002/2015JA021051>.
- Wu, Chin-Chun, Kan Liou, Angelos Vourlidas, Simon Plunkett, Murray Dryer, S. T. Wu, Dennis Socker, Brian E. Wood, Lynn Hutting, and Russell A. Howard. 2016. "Numerical Simulation of Multiple CME-Driven Shocks in the Month of 2011 September: CME-DRIVEN SHOCKS IN SEPTEMBER 2011." *Journal of Geophysical Research: Space Physics* 121 (3): 1839–56. <https://doi.org/10.1002/2015JA021843>.
- Wu, S. T., Yufen Zhou, Chaowei Jiang, Xueshang Feng, Chin-Chun Wu, and Qiang Hu. 2016. "A Data-constrained Three-dimensional Magnetohydrodynamic Simulation Model for a Coronal Mass Ejection Initiation." *Journal of Geophysical Research: Space Physics* 121 (2): 1009–23. <https://doi.org/10.1002/2015JA021615>.
- Xie, Hong, Leon Ofman, and Gareth Lawrence. 2004. "Cone Model for Halo CMEs: Application to Space Weather Forecasting." *Journal of Geophysical Research: Space Physics* 109 (A3).
- Xiong, Ming, Huinan Zheng, and Shui Wang. 2009. "Magnetohydrodynamic Simulation of the Interaction between Two Interplanetary Magnetic Clouds and Its Consequent Geoeffectiveness: 2. Oblique Collision: MC-MC INTERACTION AND GEOEFFECTIVENESS, 2." *Journal of Geophysical Research: Space Physics* 114 (A11): n/a-n/a. <https://doi.org/10.1029/2009JA014079>.
- Xiong, Ming, Huinan Zheng, Yuming Wang, and Shui Wang. 2006. "Magnetohydrodynamic Simulation of the Interaction between Interplanetary Strong Shock and Magnetic Cloud and Its Consequent Geoeffectiveness: 2. Oblique Collision." *Journal of Geophysical Research* 111 (A11): A11102. <https://doi.org/10.1029/2006JA011901>.
- Xu, Fei, and Joseph E. Borovsky. 2015. "A New Four-Plasma Categorization Scheme for the Solar Wind." *Journal of Geophysical Research (Space Physics)* 120 (1): 70–100. <https://doi.org/10.1002/2014JA020412>.
- Xu, Mengjiao, Chenglong Shen, Yuming Wang, Bingxian Luo, and Yutian Chi. 2019a. "Importance of Shock Compression in Enhancing ICME's Geoeffectiveness." *The Astrophysical Journal* 884 (2): L30. <https://doi.org/10.3847/2041-8213/ab4717>.
- . 2019b. "Importance of Shock Compression in Enhancing ICME's Geoeffectiveness." *The Astrophysical Journal* 884 (2): L30. <https://doi.org/10.3847/2041-8213/ab4717>.
- Yalim, Mehmet Sarp, Nikolai Pogorelov, and Yang Liu. 2017. "A Data-Driven MHD Model of the Global Solar Corona within Multi-Scale Fluid-Kinetic Simulation Suite (MS-FLUKSS)." *Journal of Physics: Conference Series*, Webb, 837 (May): 012015. <https://doi.org/10.1088/1742-6596/837/1/012015>.
- Yang, Yi, and Fang Shen. 2019. "Modeling the Global Distribution of Solar Wind Parameters on the Source Surface Using Multiple Observations and the Artificial Neural Network Technique." *Solar Physics* 294 (8): 111. <https://doi.org/10.1007/s11207-019-1496-5>.
- Yashiro, S., N. Gopalswamy, S. Akiyama, G. Michalek, and R. A. Howard. 2005. "Visibility of Coronal Mass Ejections as a Function of Flare Location and Intensity." *Journal of Geophysical Research (Space Physics)* 110 (December): A12S05. <https://doi.org/10.1029/2005JA011151>.
- Yashiro, S., N. Gopalswamy, G. Michalek, O. C. St. Cyr, S. P. Plunkett, N. B. Rich, and R. A. Howard. 2004. "A Catalog of White Light Coronal Mass Ejections Observed by the SOHO Spacecraft." *Journal of Geophysical Research (Space Physics)* 109 (July): A07105. <https://doi.org/10.1029/2003JA010282>.
- Yashiro, Seiji, and Nat Gopalswamy. 2009. "Statistical Relationship between Solar Flares and Coronal Mass

- Ejections" 257 (March): 233–43. <https://doi.org/10.1017/S1743921309029342>.
- Yermolaev, Y. I., I. G. Lodkina, N. S. Nikolaeva, and M. Y. Yermolaev. 2017. "Dynamics of Large-Scale Solar-Wind Streams Obtained by the Double Superposed Epoch Analysis: 2. Comparisons of CIRs vs. Sheaths and MCs vs. Ejecta." *solphys* 292 (12): 193. <https://doi.org/10.1007/s11207-017-1205-1>.
- Yermolaev, Yu I., I. G. Lodkina, N. S. Nikolaeva, M. Yu Yermolaev, M. O. Riazantseva, and L. S. Rakhmanova. 2018. "Statistic Study of the Geoeffectiveness of Compression Regions CIRs and Sheaths." *Journal of Atmospheric and Solar-Terrestrial Physics* 180 (November): 52–59. <https://doi.org/10.1016/j.jastp.2018.01.027>.
- Yermolaev, Yu. I., N. S. Nikolaeva, I. G. Lodkina, and M. Yu. Yermolaev. 2009. "Catalog of Large-Scale Solar Wind Phenomena during 1976–2000." *Cosmic Research* 47 (2): 81–94. <https://doi.org/10.1134/S0010952509020014>.
- Yiğit, Erdal, Petra Koucká Knížová, Katya Georgieva, and William Ward. 2016. "A Review of Vertical Coupling in the Atmosphere–Ionosphere System: Effects of Waves, Sudden Stratospheric Warmings, Space Weather, and of Solar Activity." *Journal of Atmospheric and Solar-Terrestrial Physics*, SI:Vertical Coupling, 141 (April): 1–12. <https://doi.org/10.1016/j.jastp.2016.02.011>.
- Yurchyshyn, Vasyl. 2008. "Relationship between EIT Posteruption Arcades, Coronal Mass Ejections, the Coronal Neutral Line, and Magnetic Clouds." *The Astrophysical Journal Letters* 675 (March): L49. <https://doi.org/10.1086/533413>.
- Yurchyshyn, Vasyl, Valentyna Abramenko, and Durgesh Tripathi. 2009. "Rotation of White-Light Coronal Mass Ejection Structures as Inferred from LASCO Coronagraph." *The Astrophysical Journal* 705 (November): 426–35. <https://doi.org/10.1088/0004-637X/705/1/426>.
- Zank, GP, WKM Rice, and CC Wu. 2000. "Particle Acceleration and Coronal Mass Ejection Driven Shocks: A Theoretical Model." *Journal of Geophysical Research: Space Physics* 105 (A11): 25079–25095.
- Zelina, Peter, Silvia Dalla, CMS Cohen, and RA Mewaldt. 2017. "Time Evolution of Elemental Ratios in Solar Energetic Particle Events." *The Astrophysical Journal* 835 (1): 71.
- Zhang, J., and K. P. Dere. 2006. "A Statistical Study of Main and Residual Accelerations of Coronal Mass Ejections." *The Astrophysical Journal* 649 (October): 1100–1109. <https://doi.org/10.1086/506903>.
- Zhang, J., K. P. Dere, R. A. Howard, and V. Bothmer. 2003. "Identification of Solar Sources of Major Geomagnetic Storms between 1996 and 2000." *The Astrophysical Journal* 582 (January): 520–33. <https://doi.org/10.1086/344611>.
- Zhang, J., K. P. Dere, R. A. Howard, M. R. Kundu, and S. M. White. 2001a. "On the Temporal Relationship between Coronal Mass Ejections and Flares." *The Astrophysical Journal* 559 (1): 452–462. <https://doi.org/10.1086/322405>.
- . 2001b. "On the Temporal Relationship between Coronal Mass Ejections and Flares." *The Astrophysical Journal* 559 (September): 452–62. <https://doi.org/10.1086/322405>.
- Zhang, J., K. P. Dere, R. A. Howard, and A. Vourlidas. 2004. "A Study of the Kinematic Evolution of Coronal Mass Ejections." *The Astrophysical Journal* 604 (1): 420–432. <https://doi.org/10.1086/381725>.
- Zhang, J., I. G. Richardson, D. F. Webb, N. Gopalswamy, E. Huttunen, J. C. Kasper, N. V. Nitta, et al. 2007. "Solar and Interplanetary Sources of Major Geomagnetic Storms ($Dst \leq -100$ NT) during 1996–2005: SOURCES OF GEOMAGNETIC STORMS." *Journal of Geophysical Research: Space Physics* 112 (A10): n/a-n/a. <https://doi.org/10.1029/2007JA012321>.
- Zhang, Jie, Xochitl Blanco-Cano, Nariaki Nitta, Nandita Srivastava, and Cristina H. Mandrini. 2018a. "Editorial: Earth-Affecting Solar Transients." *Solar Physics* 293 (May): 80. <https://doi.org/10.1007/s11207-018-1302-9>.
- Zhang, Jie, Xóchitl Blanco-Cano, Nariaki Nitta, Nandita Srivastava, and Cristina H. Mandrini, eds. 2018b. *Earth-Affecting Solar Transients*. 1st ed. 2019 edition. New York, NY: Springer.
- Zhang, Jie, Xin Cheng, and Ming-De Ding. 2012. "Observation of an Evolving Magnetic Flux Rope before and during a Solar Eruption." *Nature Communications* 3 (March): 747. <https://doi.org/10.1038/ncomms1753>.
- Zhang, Ming, Gang Qin, and Hamid Rassoul. 2009. "PROPAGATION OF SOLAR ENERGETIC PARTICLES IN

- THREE-DIMENSIONAL INTERPLANETARY MAGNETIC FIELDS." *The Astrophysical Journal* 692 (1): 109–132. <https://doi.org/10.1088/0004-637X/692/1/109>.
- Zhao, Lulu, Gang Li, R. W. Ebert, M. A. Dayeh, M. I. Desai, G. M. Mason, Z. Wu, and Y. Chen. 2016. "Modeling Transport of Energetic Particles in Corotating Interaction Regions: A Case Study." *Journal of Geophysical Research (Space Physics)* 121 (January): 77–92. <https://doi.org/10.1002/2015JA021762>.
- Zhao, Lulu, Ming Zhang, and Hamid K. Rassoul. 2016. "Double Power Laws in the Event-Integrated Solar Energetic Particle Spectrum." *The Astrophysical Journal* 821 (April): 62. <https://doi.org/10.3847/0004-637X/821/1/62>.
- Zhao, Lulu, Ming Zhang, and Hamid K. Rassoul. 2017. "The Effects of Interplanetary Transport in the Event-Integrated Solar Energetic Particle Spectra." *The Astrophysical Journal* 836 (1): 31.
- Zhao, Ming-Xian, Gui-Ming Le, and Yu-Tian Chi. 2018. "Investigation of the Possible Source for the Solar Energetic Particle Event on 2017 September 10." *Research in Astronomy and Astrophysics* 18 (7): 074.
- Zhao, X. P., S. P. Plunkett, and W. Liu. 2002. "Determination of Geometrical and Kinematical Properties of Halo Coronal Mass Ejections Using the Cone Model: HALO CORONAL MASS EJECTIONS." *Journal of Geophysical Research: Space Physics* 107 (A8): SSH 13-1-SSH 13-9. <https://doi.org/10.1029/2001JA009143>.
- Zhao, Xinhua, and Murray Dryer. 2014. "Current Status of CME/Shock Arrival Time Prediction." *Space Weather* 12 (July): 448–69. <https://doi.org/10.1002/2014SW001060>.
- Zhou, G. P., J. X. Wang, J. Zhang, P. F. Chen, H. S. Ji, and K. Dere. 2006. "Two Successive Coronal Mass Ejections Driven by the Kink and Drainage Instabilities of an Eruptive Prominence." *The Astrophysical Journal* 651 (November): 1238–44. <https://doi.org/10.1086/507977>.
- Zhou, Y. F., and X. S. Feng. 2013. "MHD Numerical Study of the Latitudinal Deflection of Coronal Mass Ejection: STUDY OF CME'S DEFLECTION PROPAGATION." *Journal of Geophysical Research: Space Physics* 118 (10): 6007–18. <https://doi.org/10.1002/2013JA018976>.
- Zhou, Y. F., X. S. Feng, S. T. Wu, D. Du, F. Shen, and C. Q. Xiang. 2012. "Using a 3-D Spherical Plasmoid to Interpret the Sun-to-Earth Propagation of the 4 November 1997 Coronal Mass Ejection Event: 3-D MHD SIMULATION OF CME PROPAGATION." *Journal of Geophysical Research: Space Physics* 117 (A1). <https://doi.org/10.1029/2010JA016380>.
- Zhou, Yufen, and Xueshang Feng. 2017. "Numerical Study of the Propagation Characteristics of Coronal Mass Ejections in a Structured Ambient Solar Wind." *Journal of Geophysical Research: Space Physics* 122 (2): 1451–62. <https://doi.org/10.1002/2016JA023053>.
- Zhou, Yufen, Xueshang Feng, and Xinhua Zhao. 2014. "Using a 3-D MHD Simulation to Interpret Propagation and Evolution of a Coronal Mass Ejection Observed by Multiple Spacecraft: The 3 April 2010 Event." *Journal of Geophysical Research: Space Physics* 119 (12): 9321–33. <https://doi.org/10.1002/2014JA020347>.
- Zhou, Zhenjun, Xin Cheng, Jie Zhang, Yuming Wang, Dong Wang, Lijuan Liu, Bin Zhuang, and Jun Cui. 2019. "Why Do Torus-Unstable Solar Filaments Experience Failed Eruptions?" *The Astrophysical Journal* 877 (2): L28. <https://doi.org/10.3847/2041-8213/ab21cb>.
- Zhu, Chunming, Jiong Qiu, Paulett Liewer, Angelos Vourlidas, Michael Spiegel, and Qiang Hu. 2020. "How Does Magnetic Reconnection Drive the Early-Stage Evolution of Coronal Mass Ejections?" *The Astrophysical Journal* 893 (April): 141. <https://doi.org/10.3847/1538-4357/ab838a>.
- Zhuang, Bin, Yuming Wang, Youqiu Hu, Chenglong Shen, Rui Liu, Tingyu Gou, Quanhao Zhang, and Xiaolei Li. 2019. "Numerical Simulations on the Deflection of Coronal Mass Ejections in the Interplanetary Space." *The Astrophysical Journal* 876 (1): 73. <https://doi.org/10.3847/1538-4357/ab139e>.
- Zhukov, A. N., and F. Auchère. 2004. "On the Nature of EIT Waves, EUV Dimmings and Their Link to CMEs." *Astronomy & Astrophysics* 427 (2): 705–16. <https://doi.org/10.1051/0004-6361:20040351>.
- Žic, T., B. Vršnak, and M. Temmer. 2015. "Heliospheric Propagation of Coronal Mass Ejections: Drag-Based Model Fitting." *Astrophys. J. Suppl.* 218 (June): 32. <https://doi.org/10.1088/0067-0049/218/2/32>.
- Zuccarello, F. P., G. Aulanier, and S. A. Gilchrist. 2016. "The Apparent Critical Decay Index at the Onset of Solar Prominence Eruptions." *The Astrophysical Journal Letters* 821 (April): L23.

<https://doi.org/10.3847/2041-8205/821/2/L23>.

Zuccarello, F. P., A. Bemporad, C. Jacobs, M. Mierla, S. Poedts, and F. Zuccarello. 2012. "THE ROLE OF STREAMERS IN THE DEFLECTION OF CORONAL MASS EJECTIONS: COMPARISON BETWEEN *STEREO* THREE-DIMENSIONAL RECONSTRUCTIONS AND NUMERICAL SIMULATIONS." *The Astrophysical Journal* 744 (1): 66. <https://doi.org/10.1088/0004-637X/744/1/66>.

Zurbuchen, T. H., and I. G. Richardson. 2006. "In-Situ Solar Wind and Magnetic Field Signatures of Interplanetary Coronal Mass Ejections." *Space Sci. Rev.* 123 (March): 31–43. <https://doi.org/10.1007/s11214-006-9010-4>.